WEATHER OUTLOOK

Sunny and cool today with high about 50. Partly cloudy and cold tonight; low 25. Cooler Friday with high near 45. Rain or snow Saturday with lows in the 20s.

Granite City Press-Record

DEVOTED EXCLUSIVELY TO GRANITE CITY — MADISON — VENICE — PONTOON BEACH — MITCHELL

TWICE-A-WEEK — MONDAY AND THURSDAY

Vol. 69 No. 26 108 GRANITE CITY, ILLINOIS, THURSDAY, MARCH 30, 1972 FOUR SECTIONS —48 PAGES PRICE 15c

Federal Official Hopes to Bar Development of County

Intervenes Through Letter Copies, Unofficial Groups

A new method of "governing" the Quad-City area and Madison County—utilizing unadopted guidelines and "silent" copies of correspondence—appears to have emerged, a study by the Press-Record showed today.

A letter on local development was written Feb. 11 to Howard W. Kaseberg of Granite City Rural Route One, chairman of the Madison County Zoning Board of Appeals, by Charles A. Schweighauser, executive director of the Coalition for the Environment, St. Louis Region. He cited the "Madison County plan," which has not been adopted by the county.

The Coalition has no official status. Its officers include a vice-president, Henry S. Bieniecki of Granite City, who also heads the Granite City Air Pollution Control Board.

Bieniecki, in addition, is president of the Madison County Citizens Environmental Council; like the Coalition, it is a volunteer group not chosen by the public to represent it.

Although he did not say so in his letter to Kaseberg, Schweighauser sent a copy of the letter to John L. Waner, director of the Chicago Area Office, Region V, U. S. Department of Housing and Urban Development Department.

Kaseberg forwarded the letter he had received as Zoning Appeals Board chairman to the county employe who works with that board, Jack R. Clifford, Madison County zoning administrator.

Clifford in a Feb. 14 letter took exception to many of the points the Coalition executive had made, and also reacted angrily to the methods utilized by Schweighauser and to Schweighauser's emphasis on a "Madison County plan" which has never been adopted by any elective governmental body.

Later correspondence indicates that the Coalition then sent a copy of Clifford's response to HUD Director Waner.

On Feb. 16, the Madison County Board of Supervisors received a favorable Zoning Appeals Board recommendation on the development project. To permit time to obtain soil studies, the County Board deferred action on the recommendation until April 28.

Next, on March 15, Waner wrote to Kaseberg — whose Appeals Board already had acted — and urged defeat of the 772-acre development plan. His letter copied verbatim many of the phrases originally used by Schweighauser.

This was followed by a more detailed statement by Clifford, entitled, "Madison County Zoning Department comments and position relative to the development of the American Bottoms."

On March 23 the Madison County Citizens Environment Council sponsored a meeting in Edwardsville at which John Guillou, director of the Illinois Division of Waterways, criticized Madison and St. Clair Counties and the East Side Levee and Sanitary District for failing to remedy drainage problems. He said that about half of such problems could be eliminated if present drainage ditches and pumps were maintained in proper order.

An MCCEC spokesman said it had invited all 49 County Board members; "the environmentalists wanted the board to hear an expert" during its study of the rezoning issue. The spokesman noted that only one of the 49, Chouteau Supervisor Walter Sparks, attended.

Two related citizen groups, meanwhile, were formed to work against the development proposal — Group Rebellion Against Sasyk Project and the Concerned Chouteau Citizens.

Concerned Citizens on March 26 made plans to meet at the East Side Levee District office at 9:30 a.m. Monday, April 3, to discuss drainage.

Citizens Environmental Council Chairman Bieniecki on Tuesday wrote Waner of HUD, "Thank you for the copy of your letter to Mr. Howard Kaseberg, chairman of the Madison County Zoning Board of Appeals, expressing your views on the proposed rezoning of 770 acres in the American Bottoms for a mobile home park.

"As chairman of the

(Continued on Page 3, Col. 1.)

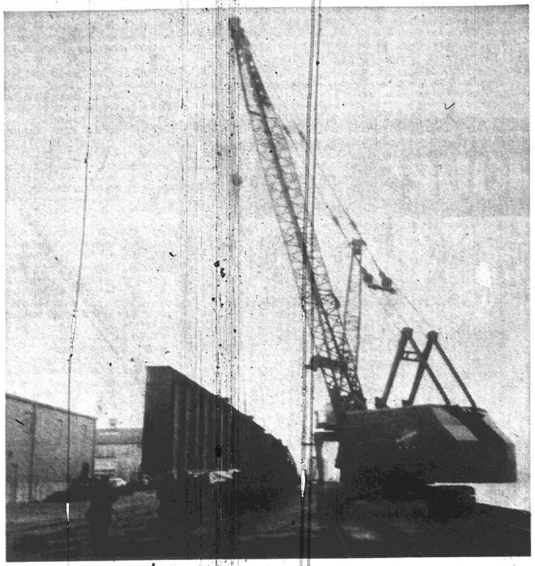

By Press-Record Staff Photographer

HEAVY CARGO of steel beams was transferred from rail cars to barges at the Granite City Wharf Tuesday for a trip up the Kaskaskia River to Randolph County, Ill., where they will be used in bridge construction. Fourteen beams, ranging in length up to 126 feet, weighed a total of 770,000 pounds (385 tons), or an average of 55,000 pounds each. The beams were manufactured by the Stupp Bridge & Iron Co. of St. Louis County and were moved by rail to the wharf which is operated by the Bi-State Development Agency.

Cites 'Flood Threat,' Calls for Limiting Construction, Emphasis on 'Open Space'

(Related article on Page 32.)
(Editorial on Page 26.)

Henny Penny used to shout a warning that "the sky is falling! The sky is falling!"

Sixty-nine years have passed since the Quad-City area and environs suffered serious flooding. But a federal administrator has indicated he wants to bar new construction projects here due to his warning that "you're situated in a flood plain! You're situated in a flood plain!"

Spurred on by Madison County Citizens Environmental Council Henry S. Bieniecki and Coalition for the Environment Executive Director Charles A. Schweighauser, John L. Waner has intervened to try to block a major residential-commercial development proposed north of Interstate 270 and east of Route 111.

In urging that rezoning for the proposal be defeated, Director Waner of the Chicago Area Office, Region V, U. S. Department of Housing and Urban Development, went beyond it to make this point:

He will cut off federal grants channeled to and through Madison County and the Southwestern Illinois Metropolitan Area Planning Commission unless the area west of the bluffs abandons all land use plans other than agricultural, recreation or "open space."

The letter from Waner, written with Deputy Director Martin Rogan's participation, has been called "blackmail" by several Madison County officials.

They read it as a direct effort to intimidate county and planning authorities.

The local area officials interpret the letter as ordering abandonment of any thought of residential, retail, light industry or manufacturing development anywhere that could be considered "bottomland" or "flood plain"—regardless of how broadly those terms might be defined.

County Zoning Administrator Jack R. Clifford says, "If we are to accept this recommendation without question, then we are saying the Cities of Granite City, Madison, Venice, Hartford, Roxana, South Roxana, Wood River and East Alton should never have been allowed to come into existence.

"The soils study does not reflect the importance of the geographical location—all the Interstate highways, railroads, the heavily-traveled Mississippi River and their close proximity to the City of St. Louis.

"This area is in the hub of the metropolitan St. Louis area and should be considered a vital location for all future industrial developments," Clifford believes.

Schweighauser touched off the controversy by writing the Zoning Appeals Board to complain about potential "extensive environmental damage."

He urged that "unfeasible urban development" be discouraged in favor of farming and "open space."

He alleged that problems could result from flood potential, high water table, unsuitable soils, urban service costs, inadequate drainage ditch capacity, lack of sewage treatment, high shrink-swell soil and possible groundwater pollution.

Clifford replied that the unofficial Coalition group is not in as good a position as the Appeals Board to evaluate the merits of land use proposals.

"If you are of the opinion that the Board of Appeals and the County of Madison do not have the wherewithal and know-how to evaluate a rezoning change, then we can do each other a favor by severing all means of communications in the future." Clifford said he would remain receptive to "any constructive comments."

Madison Mayor Mike Sasyk, head of a land trust wishing to develop eastern Chouteau Township and western Edwardsville Township, said yesterday, "The St. Louis interests, with the help of HUD and people who do not have the best interests of Madison County at heart, are effectively eliminating any construction and any use of a great potential labor force in development of the American Bottoms area."

U.S. Wants to Follow Unadopted County Plan

What is the Madison County Plan and what are its ramifications?

It was referred to by the Coalition for the Environment in a Feb. 11 letter as a plan "prepared in 1969 by the Southwestern Illinois Metropolitan Area Planning Commission."

Charles A. Schweighauser, Coalition executive director, cited a large area in Madison County whose development is under consideration. He reported that the Madison County Plan "proposes that the area in question be left in agriculture and open space . . ."

He said, "At the present time there is no significant urban development in the immediate area."

He warned against rezoning action that might "set a precedent which may lead to extensive environmental damage in the American Bottoms."

Schweighauser listed a series of "constraints to urban development."

He asserted that "the proposed development is likely to be crippled from the start, never maturing to a full-scale town or community. There are a number of examples of this in the American Bottoms.

"The result is groundwater pollution, marginal housing conditions, unsightly development and, finally, enormous expense when the federal government is asked to solve a flooding problem on land that should never have been developed."

Urging that "unfeasible urban development" be discouraged "and not permitted to become an environmental problem," he called for "a publicly stated policy on the utilization of the American Bottoms in order to insure their wise use for the public good.

"Seemingly ill-advised ventures such as the proposed rezoning may result in the destruction of our natural environment and the creation of marginally habitable urban environments."

Replying to Schweighauser, Jack R. Clifford, Madison County zoning administrator, said that the Madison County Plan prepared by SIMAPC "to date has not been adopted or reviewed to the point of final action by our county and cannot be considered at this time.

"In conjunction with this,

(Continued on Page 3, Col. 3.)

Obituaries on Page 3

Births on Page 3

Open Corn Plant Monday

The Marschall Division of Miles Laboratories will discontinue operations here at midnight Friday but the plant will reopen with the first shift Monday morning under contract with Corn Sweeteners, Inc., to operate the facility for a trial period of about four months.

Announcement of the reopening date was made at noon yesterday after a meeting, in Cedar Rapids, Iowa, of the board of director of Archer-Daniels Midland Co., Decatur, parent company of Corn Sweeteners.

Martin Andreas, executive vice-president of Corn Sweeteners, said he was unable to say at this time the number of employes who will report to work Monday. He said full details of reopening plans will be released early next week.

Andreas announced March 20 the plant would be operated at about one-half of the normal work force during the trial period. Andreas said yesterday that company officials have been meeting with employes to discuss the reopening schedule and the meetings will continue through this weekend.

During the trial period, Corn Sweeteners will conduct extensive engineering studies to determine the feasibility of converting the plant into a modern, efficient corn milling operation.

Miles Laboratories announced in Februray that all operations at the local plant would be discontinued March 31 due to financial conditions. Miles employed 497 hourly and salaried personnel when the decision to discontinue operations was made.

13 DAYS WITHOUT A QUAD-CITY TRAFFIC FATALITY

2nd Hearing on Mall Required

A second public hearing on a proposal to construct a downtown Granite City mall will be held soon due to questions concerning the makeup of the Board of Local Improvements which is handling the project, it was reported by Mayor Donald Partney today.

At the same time the mayor announced that William Brandt, Granite City attorney, has been retained as legal counsel for the project. Brandt will replace attorney Leo Konzen who has withdrawn from the assignment because of increased business demands, the mayor said.

The requirement for a new hearing results from the fact that the Board of Local Improvements does not now include the city's public engineer. State statutes governing operations of local improvement boards specifies that board membership shall include the mayor, the superintendent of streets and the public engineer, the mayor noted.

The city ordinance relating to such boards provides for board membership consisting of the mayor, the street superintendent and two members of the city council.

Engineer Post Filled

When the Board of Local Improvements was established last year to further the mall project, Granite City had no public or city engineer, Mayor Partney explained. The post of public engineer was filled by council action a month ago.

Consequently, the board as originally set up included Mayor Partney, Street Superintendent Lionel Portell and Aldermen Walter Nonn and Frank Greenwald.

The board conducted a public hearing on the mall proposal on Feb. 29.

"Since that time questions have been raised as to whether the Board of Local Improvements complies fully with the statutes," the mayor said.

"While this may be a technicality, we want to eliminate any possibility of objections to the project and its financing procedure," Mayor Partney added.

For that reason, Partney said, he expects to appoint Edward Juneau of Sheppard, Morgan & Schwaab, Granite City engineering firm named as the city's public engineer, to membership on the improvements board. The mayor said he will make the appointment during the city council meeting Monday night.

Should Clear Doubts

"That should clear all doubt as to the board membership so that we can call another public hearing and proceed with the mall project," the mayor said.

The delay in progress on the mall project was discussed by council members in regular meeting Monday night in response to a letter from Eugene E. Guttin, secretary-treasurer of Leader Department Store.

Guttin pointed out that he is concerned over the lack of recent progress on the mall and said that the project is a "most important step in revitalization of Downtown Granite City." The letter urged Mayor Partney to "do all in your power to speed up the technicalities that still remain before the mall can be started."

Mayor Partney said that after a second public hearing is held, the project will be presented to the circuirt court which must approve the plan and authorize the issuance of special assessment bonds necessary to finance the work.

3 Armed Men Rob Madison Liquor Store

Three men armed with pistols stole an undetermined amount of cash, liquor and jewelry in a robbery at Ace Liquor Store, 400 State St., Madison, at 6:40 p.m. yesterday.

The store's owner, Roy Stancic, told police the men entered the store and one walked directly into the back room where Nick Stancic, an employe, was eating dinner. The robber said, "Give me your money," and Nick Stancic gave him an undetermined amount of cash. The gunman also took some cash from a cabinet in the back room, the owner reported.

In the front room, the other two men held the owner and Pete Pasek, an employe, at gunpoint, and ordered them to lie on the floor. One asked Roy Stancic where the "big money" was. He replied it was all in the cash register, the victim reported.

While one man took the money from the cash register, the other took Pasek's wallet containing $11, police were told.

One robber also went into Roy Stancic's adjoining bedroom and stole two diamond rings and six pairs of cuff links from a jewelry box, Roy Stancic reported.

The men then took three bottles of liquor and fled through the front door. A witness reported she saw the men run into two cars in which drivers were waiting.

One of the robbers was described as about five feet, 10 inches tall, wearing a black leather jacket and a black hat with a knot on top. The others were described only by height, one about five feet, 10 inches tall, and the other about six feet tall.

Demo Club Sees 'Blackball' of Area Projects

A resolution opposing the rezoning of a 772-acre tract of land for a residential-recreational-commercial development in Chouteau and Edwardsville townships was approved by 70 members of the Madison County Central Democratic Club in a meeting at Jim's Tavern in Mitchell Wednesday night.

The club members announced they will conduct a drive for a large citizen turnout at a regular meeting of the Chouteau Town Board at 11 a.m. Saturday.

The meeting will be held in the offices of Town Clerk George Warnecke, 909 East Chain of Rocks Road.

Republican and Democratic precinct committeemen are involved in the move, club leaders said.

Those attending the meeting "will make known our opposition to the mobile home project planned in the Chouteau area by Madison Mayor Mike Sasyk," a club spokesman said.

"We feel that the Housing and Urban Development Agency (HUD) may blackball our area because of this project, and this could deter future development of the area," he added.

By Press-Record Staff Photographer

BEAUTIFICATION PROJECT. Members of the Women's Division of the Tri-City Chamber of Commerce inspected Wednesday the first of 30 artificial White Birch and Red Maple trees that are being placed along Madison avenue in Madison. Examining one of the trees at Third Street and Madison Avenue, are, on the left, Mrs. Pauline Dubish and Mrs. Nigel Maeras. In background at left is Paul Besserman, foreman of the Madison Street department. At right is Madison Mayor Mike Sasyk.

Miss Edna Buente, 62, Dies; Lifelong Resident

Miss Edna M. Buente, 62, of 2224 Lee Ave., died at 12:26 p.m. Monday at St. Louis City Hospital where she was a patient four days.

A native and lifelong resident of Granite City, she was a member of Concordia Lutheran Church.

Survivors include four sisters, Mrs. Ruth Spelver of Granite City, Mrs. Melrda Gieszelmann and Mrs. Dorothy Hartnegel of Edwardsville and Mrs. Hilda Price of Columbia; two brothers, Herbert and Charles Buente of Granite City; and nieces and nephews.

An obituary notice appears elsewhere in this issue.

Restore Veteran's Day To Nov. 11, Amvets Say

A move to petition the U. S. Congress to restore Veteran's Day to its traditional November date will be supported by members of the Illinois Amvets' 5th Division, which includes posts in the Quad-Cities.

Action on the issue was taken at a meeting of the 5th Division delegates held this week at Amvets Post 51 Home, 5100 Lakeview Drive. Madison Amvets Post 204 was host.

Kenneth Shoemaker of Mount Vernon, divisional commander, asked all Amvet members to write various Illinois congressional representatives in support of restoring Veterans Day to Nov. 11. The traditional observance was changed last year to the fourth Monday in October.

In other business at the division meeting, Shoemaker announced that National Amvets Commander Joseph Ramsey Jr. of Houston, Tex., will make an official visit to Post 51 on Monday, April 10.

Charles Howard reported the Amvets state bowling tournament will take place July 15-16 in Pekin, and reports were presented by post commanders—Ben Sanders, Post 51, Ray Lewis, Mount Vernon Post 4 and Stanley Skubish, Madison Post 204.

Divisional officers were nominated, including Allen Rich, of Post 4 as 5th Division commander; Adam Petras, Post 51, 25th District commander; and Jim Faulkner, Post 4, as 15th District commander.

An election will be held May 28 at the clubhouse when nominations again will be opened, Shoemaker said.

A buffet supper was served by members of Amvets 51 Auxiliary to 65 attending the divisional session.

Special guests were Francis Swinnen of Mount Vernon, National Amvets service officer; Norman Bess of Peoria, Ill., Amvets senior vice commander; John Zimba, Mundelin Post 236; Kenneth Morris, Pekin Post 235; Kenneth Mullens, Champaign Post 3; Scott Scardino, Cary (Ill.) Post 245; and Rich, current 15th District commander, Mount Vernon.

Three Persons Hurt, Auto Veers into Ditch

Harvel S. McElroy, 19, of 3047 Sinclair St., and two passengers suffered minor injuries when he applied the brakes while rounding a curve to avoid a dog and veered into a ditch at Sinclair Street and Nameoki Drive at 8:10 a.m. Wednesday.

The passengers were Marshall McElroy, 14, same address, and Keith Milton, 15, of Edwardsville. They were taken to St. Elizabeth Hospital for treatment.

Player, Tapes Stolen

A tape deck player with FM radio valued at $145 and four tapes valued at $24 were stolen from the auto of John Ebbinghaus, 1810 August St., while it was parked at the rear of his apartment during the night, he reported at 9:20 a.m. Wednesday. A vent window was forced open.

AWNINGS—G. C. GLASS CO.
18th & Edison, 877-5400

Steel Industry Jobs, Shipments Continue Upward

Domestic steel industry employment rose for the second straight month during January. But it remained well below 1971's peak and was still fairly close to a 32-year low set late last year.

American Iron and Steel Institute reports that steelmakers listed 446,177 persons on their payrolls in January, an increase of 9,780 persons from December and a rise of 16,412 from November's 429,765 figure—the industry's lowest monthly employment total since August 1939.

However, the number of steel company employes in January was 89,426 less than 1971's peak industry employment of 535,603 persons set in June.

The Institute said domestic steelmakers paid out $436,795,000 in wages and salaries during January. This compares with $18,404,000 in December and $433,439,000 in January 1971.

Total employment costs per hour by hourly employes were $6.96 in January 1972, compared with a $6.26 average for 1971. Costs of employe benefits included in the total (pensions, insurance, supplemental unemployment benefits, the non-payroll portion of savings and vacation plan costs and legally required payroll taxes) are partly estimated.

Average hours worked per week by wage earners: 35.7 in January 1972, compared with 34.3 hours in December and 35.6 hours in November.

Domestic steel shipments recorded their fifth straight monthly increase during January, continuing the gradual climb which began late last year.

U. S. mills sent 6,588,000 tons of steel to their customers during the month, an increase of 484,000 tons over December's shipments.

During January 1971, domestic steel shipments were 7,509,000 tons. However, shipments early last year were inflated by customer hedgebuying against the possibility of a nationwide steel strike.

Although domestic mill activity has improved in recent months, foreign steel continues to grab off a substantial share of the U. S. internal market. January's 1.1 million tons of imports constituted one-seventh of the nation's apparent steel supply during the month, AISA noted.

Grades of steel shipped in January 1972 with comparisons in net tons for January 1971 in parentheses:

Carbon steel, 6,018,000 tons (6,855,000).

Stainless steel, 59,000 (57,000).

Tool steel, 7,200 (6,600).

Other alloy steel, 504,000 (590,000).

Market classifications:

Automotive, 1,531,000 tons (1,597,000).

Steel service centers, 1,192,000 (1,407,000).

Construction and contractors' products, 922,000 (1,164,000).

Containers and packaging, 456,000 (643,000).

LIST WITH COCHRANE-WOLF
"IT'S SOLD"

Eagle Scouts to Honor Dr. George T. Wilkins

DR. GEORGE WILKINS

The George T. Wilkins class of Eagle Scouts will be honored Monday at a special dinner beginning at 6:30 p.m. at the Round Table Restaurant near Collinsville.

The 29 Scouts and Explorers who earned the Eagle Scout award during the 1971 year will spend Monday afternoon with an adult in the vocational field in which the youth is interested. The Eagle sponsors then will take the young men to the dinner in the evening.

The class of Eagles was named in honor of Dr. George T. Wilkins Sr. of Granite City.

Dr. Wilkins has been active in the Boy Scout program for more than 50 years, beginning as a lone Scout near Anna, Ill. Over the years he has served in scouting as a Scoutmaster, Cubmaster, troop committee member, and neighborhood commissioner.

Dr. Wilkins served as Cahokia Mound Council Commissioner four years; chairman of the council organization and extension committee and chairman of the council camping and activities committee.

A past president and vice-president of the Cahokia Mound Council, holds the coveted Silver Beaver award.

Dinner Program

Ted Eilerman, assistant administrator of St. Elizabeth Hospital will be the master-of-ceremonies. The invocation will be given by Bill Fox, squad leader of Law Enforcement Post 10-4 of Madison.

Leo Schermer of Granite City, council advacnement chairman, will give the official welcome, followed by comments by Dr. Wilkins. A response to the event will be made by Eagle Scout Maurice Dailey Jr. of Explorer Post 69.

A rededication to the principles of Scouting will be led by G. Rollin Henn, council commissioner.

The speaker will be Dr. Thomas P. Layloff Jr., an active Scouter, professor of chemistry at St. Louis University and chairman of the 1,500-member St. Louis Association of the American Chemical Society.

Eagle Scouts, their unit, vocational interest and sponsor for the day from the Quad-City area are: Mike Bush, Post 96, civil engineering, sponsored by Phil Corlew, a civil engineer from Edwardsville; Kenneth Clark, Troop 41, forestry, Jerry DeMarce with the Jefferson National Exposition Memorial; Maurice Dailey Jr., veterinarian, Dr. Carl Rogers of Highland; Michael Dixon, Troop 1, medical doctor, David Friedman, MD; Robert Dixon, Troop 1, electrical engineering, Dick Kerch, vice-president Dron Electric; William Fox, Post 10-4, law, Nick Vasileff, attorney; Timothy Holt, Troop 71, veterinarian, Dr. L. H. Holt; Thomas Hooks, Post 10-4, photography, Nick Mangoff of Hollywood-Andrews studios.

Herman Jones, Troop 41, heavy equipment consrtuction, Dave Wilson of S. M. Wilson Construction; Dewey Obermeier, Troop 90, law enforcement, Chief of Police Frank Dutko of Madison; John Pitchford, Troop 122, veterinarian, Dr. Arthur F. Lippolt of Edwardsville; Jeff Tolliver, Troop 1, law and politics, Norman H. Kinder, attorney.

Eagle Scouts, their local unit, vocational interest and sponsor from Edwardsville are: Mark Benzsheimer, Troop 31, science, George Stanko with the Shell Research Laboratory; Dennis Best, Post 26, music, Wayne Scannel, vice-president of the Glik Co.; Robert Holder, Troop 72, law, Gary Coffey attorney; Gary Knecht, Troop 27, business management, Melvin Gille, manager W. T. Grant.

From Collinsville will be Eagle Scout Charles Domino, Troop 83, archeology, sponsored by Bill Isminger from the Cahokia Mound State Park; Joseph Lahue, Troop 83, air force, Col. Charles Johnson, AFROTC at SIU-SW; Billy Mann, Post 39, drafting, James Harter of Architectural Associates Inc.; Walter Mottin, Troop 83, tool and die making, Frank Wojcik of A. O. Smith.

Eagle Scout Mark Kraus, Troop 83, Troy, is interested in zoology and will be the guest of Bob Frueh from the St. Louis Zoo.

Mrs. Adele Scott, 78, Dies; Here 14 Years

Mrs. Adele Scott, 78, of 2645 Grand Ave., a 14-year resident of Granite City, died at 10 p.m. Monday at Barnes Hospital, St. Louis. She had been a patient in the hospital two weeks.

Born in St. Louis, Mrs. Scott, lived there until moving to this area. She was a member of Holy Cross Lutheran Church of St. Louis.

Her husband, Garrett D. Scott, preceded her in death.

Surviving is a daughter, Mrs. Russell (Virginia) Johnson of Granite City.

Funeral arrangements are given in today's obituary column.

Granite City Press-Record
Published Monday and Thursday by
Granite City Press Record, Inc.
1815 Delmar Ave. Granite City, Ill.
Second class postage paid at Granite City, Ill. 62040
Subscription Rates
Per Copy 15c
Mail Subscriptions

	Year	6 Mo.
City Rural Routes	$14.40	$7.20
Zones 1-2	16.20	8.10
Zone 3	16.60	8.30
Zone 4	17.20	8.60
Zone 5	18.00	9.00
Zone 6	18.60	9.30
Zone 7	19.20	9.60
Zone 8	19.70	9.85
Servicemen	8.10	4.05

Telephone: 876-2000
Area Code 618

REESE DRUG STORES
Walgreen Agency Drug Store
GRANITE CITY 876-5858
MADISON 877-0828
BELLEMORE 451-7560
REESE TRI-COR 877-5022

HOURS INSTEAD OF DAYS

In today's quickened pace, even recovery from an illness is faster ... surer. What once required days of intensive care, often hospitalization, is now accomplished in a few hours, thanks to "miracle drugs." This pharmacy is fully prepared to fill your prescriptions for them — in minutes.

GIVE the BEST -- ENJOY the BEST
EASTER CANDIES
Box Candy by
PANGBURN
WHITMAN
MAVRAKOS

CHOCOLATE BUNNIES 10c to $1.79
BRACH'S JELLY BEANS 49c
CHOCOLATE EGGS 12 in Crate 37c

EASTER EGG DYE From 10c

Happy Easter VALUES

We've captured the Spirit of Spring in our collection of gay gifts for Easter. At REESE you choose from top brands in wanted products, and we've a storeful of favorite health and grooming aids for your own personal use.

FILLED BASKETS 79c And Up
BRUT JUNIOR LOTION $3.50
CUDDLY BUNNIES

PURITY HEAVENLY HASH EGG
CELLO EASTER GRASS 29c
COTY FLACON MIST $2.75
HEAVEN SCENT SPRAY COLOGNE SPECIAL $3.00
15" TALL BEGGING BUNNY $1.39

COTY BATH SPECIAL
BATH OIL PARFAIT
3 TIMES THE PAMPERING
SOFTENS SCENTS SILKENS
Reg. $4.00 Intro Offer $3.00

$2.00 VALUE LOVING CARE HAIR COLOR ... $1.19
REG. $3.49 LISTERINE ANTISEPTIC .... 1/2 Gallon $2.88
GULF TOTEM -- REG. 69c LAWN & LEAF BAGS .. Box of 5 49c
REESE DRUG STORES ...

EASTER CARDS
LARGE SELECTION From 10c
Hallmark EASTER Party Goods ...

FREE PRESCRIPTION DELIVERY ... REESE DRUG STORES

Charlie's
RESTAURANT & COCKTAIL LOUNGE
SPRINGTIME
EASTER BUFFET
8 A.M. 'TIL 12
EASTER BREAKFAST
ADULTS $2.25 CHILDREN $1.25
12 TO 8 P.M.
SPECIAL EASTER DINNER
ADULTS $3.50 CHILDREN $2.00
3120 NAMEOKI RD. 876-7235

MORE ABOUT

Intervenes

Madison County Citizens Environmental Council, I would like to express the appreciation of our organization for your interest in this matter, and bring you up to date on the recent developments in this situation.

"The Zoning Board of Appeals approved the rezoning request and it went before the County Board of Supervisors for their February meeting.

"A delay was reqeusted by a representative of the soil conservation district and a motion was passed with a small majority to hold the matter over for 60 days to the April 28th meeting of the Board.

"It is my understanding that Mayor Sasyk and his associates have subsequently received assurance of the additional support required to insure passage of the measure at the April meeting.

"I am attaching clippings from the Granite City Press-Record supporting some of the concern expressed by officials of the school district and residents who are apprehensive of the impact this project might have on taxes, property values, drainage, environmental problems, and county welfare and police services," Bieniecki continued.

"Attached also is a position paper recently released by Mr. Jack Clifford, administrator for the Zoning Board of Appeals.

"Mr. Clifford's statements speak for themselves. As a resident of Madison County, I am personally dismayed by Mr. Clifford's uncompromising position.

"It is my understanding that our tax-supported planning agency is SIMAPC. However, to my knowledge, the professional views of SIMAPC officials on this rezoning measure have not been solicited by appropriate officials in any open meeting.

"Active group of citizens in the Granite City School District have been circulating petitions protesting against the proposed rezoning and have already acquired several thousand signatures.

"Mayor Sasyk has attempted to answer their concern over potential tax increases by pointing out that the mobile home project would have fewer children per acre than a subsidized Federal 235 Project, according to statistics.

"At the March 16 meeting of the Madison County Citizens Environmental Council, John Gillou, chief of water resources for Illinois, stated that development of the American Bottoms should not be permitted until an adequate primary drainage system is constructed.

"He said that cost of this system has been estimated at $130,000,000 and that these funds could only come from federal sources.

"From your letter of March 15, it is apparent that the possibility of obtaining such funds without sound, comprehensive, land use planning is virtually nil.

"It is my suggestion, since the Zoning Board of Appeals has already made its recommendation, that your office request that (County Board Chairman) Hagnauer call a special county board meeting to permit your staff to present the reasons for your position on this matter.

"If a special meeting is not feasible, I would suggest that you send a representative to the County Board meeting on April 28.

"It is advisable, under the board's meeting rules, to write to Mr. Hagnauer and ask to be put on the agenda prior to discussion of the rezoning measure.

"Again, I wish to express my appreciation for the active interest of your agency in sound planning for our area and for your concern for the prudent expenditure of our tax monies. I am certain this appreciation is shared by many thousands of residents in our local area and school district," Bieniecki concluded his March 28 letter to Waner.

Frank Mehelic Wins As Committeeman

Frank Mehelic, Rural Route One, was elected Democratic precinct committeeman of Nameoki Township precinct 7 during the March 21 primary election, defeating his opponent, Eugene Gargac, by a vote of 113 to 96, according to final returns by the office of County Clerk Eulalia Hotz.

Due to an error in figures listing unofficial returns, Gargas was listed as winner of the committee post by a vote of 96 to 13.

Mehelic said that he is not aligned with any political group in Nameoki township.

Eight Windows Broken

Vandals broke eight window panes and an outside electric meter in an unoccupied house at 1754 Chestnut St., it was reported at 3 p.m. Wednesday.

MORE ABOUT

U. S. Wants

there are areas where the county is taking a completely different position than that which is recommended by said Plan Commission."

Clifford stressed that "it is not economically feasible for the County of Madison to maintain large existing open areas in the American Bottoms on the basis that you outlined in your communication."

He assailed the Coalition's "completely negative approach" and urged that future comments be made on a "constructive" basis.

John L. Waner, area director of the U. S. Housing and Urban Development Department, said, "... Construction grant programs are connected to planning requirements which, in effect, say that construction grant requests for an area must form a part of the comprehensive plan and, more particularly, of the function (water or waste water) development plan for the area.

"Both HUD and EPA (Environmental Protection Agency) have assisted the area in developing plans that will change markedly if the rezoning request for the American Bottoms is granted.

"The whole system of water and waste water facilities now proposed in accordance with the comprehensive plan will change if the American Bottoms are allowed to urbanize.

"Needless to say, construction grant requests for development in the American Bottoms will not be approved by us in view of the mandate of Executive Order 11296 and our support of the Madison County Plan, which takes the executive order into account.

"Further the disregard of the Madison County Plan in this rezoning request will impair consideration of other grant requests in the county that do not involve the American Bottoms.

"The issue is whether plans once developed will be upheld or not in the interest of sound, orderly, economic and environmentally suitable growth.

"We await the outcome of this rezoning request with great optimism that the sound concepts of the Madison County Plan will be upheld."

The executive order referred to by Schweighauser refers to "potential flood damage" and said "the need for future federal expenditures for flood protection and flood disaster relief shall as far as practicable preclude the uneconomic, hazardous or unnecessary use of flood plains. . . ."

Emil Dzuhin, 85, Dies; Rites Friday

Emil Dzuhin, 85, of St. Louis, a patient at the Madison Shelter Care Home, 1521 Second St., since March 3, was pronounced dead upon arrival at St. Elizabeth Hospital at 10:35 a.m. Wednesday.

A native of Austria, Mr. Dzuhin had resided in St. Louis for many years. He was employed at American Car and Foundry in St. Louis prior to his retirement.

He was a member of St. Mary's Assumption Catholic Church and the Holy Name Society of the St. Louis church. His wife, Mrs. Martha Dzuhin, preceded him in death.

Survivors include two sons, John and Steve Dzuhin, both of St. Louis and one daughter, Mrs. Joan DeWalt of St. Louis and one grandchild.

Funeral services will be held in St. Louis Friday morning, with burial in St. Peter and Paul Cemetery.

Meyers Back in St. Clair County Levee Board Race

Charles Meyers of East St. Louis has replaced Leroy G. Roberts as one of three Democratic nominees for trusteeships of the East Side Levee and Sanitary District Board on the basis of official returns announced in St. Clair county.

The vote canvass, completed Monday, gave Meyers 5,596 votes to 5,575 for Roberts. The unofficial returns had shown Roberts with 5,590 votes and Meyers with 5,548. The other two St. Clair county candidates on the Democratic ticket are Romel Wilbon and Jack Scoville, both of East St. Louis.

100 Albums Stolen

One hundred record albums valued at $500, a jar containing $180 in silver money and a stereo tape recorder were stolen in a burglary of the home of Lavesta Russel, 2649 Center St., she reported at 12:15 p.m. Wednesday. Entry was gained through a rear window.

Girl, 15, Arrested

A girl, 15, was arrested at 7:40 p.m. Tuesday at the W. T. Grant Store on a charge of stealing a 39-cent bottle of nail polish. She was released to her parents.

Funds Released For Payments on Lake Park Land

Gov. Richard B. Ogilvie has released $98,750 from the Land and Water Recreation Fund to enable the Department of Conservation to honor land purchase commitments at Horseshoe Lake State Park, according to Conservation Director Henry N. Barkhausen.

The money will reimburse owners of property acquired last autumn by the department as part of its development of the state park and wildlife refuge in St. Clair and Madison counties. Payment of the landowners had been blocked by a recently lifted freeze on state expenditures.

Barkhausen said seven tracts comprising 25 acres are involved in the transactions, bringing total land acquisition in the area to about 73 acres. The park and refuge ultimately will include some 1,700 acres of land and 1,400 acres of water, he said.

Half of the state's outlay for the project is expected to be recouped under a Bureau of Outdoor Recreation cost-sharing program which makes federal funds available to state and local governmental bodies for the purchase or development of lands for outdoor recreation, Barkhausen reported.

11 Recovering After Surgery at Hospital

Patients at St. Elizabeth Hospital who have undergone major surgery since Monday.

Mattie L. Hollis, 2033 Harris St., Madison; Timothy Barton, 2310 West 23rd St.; Daniel Lebrun, 4356 Breckenridge Lane; Maudie Wallace, Colonial Nursing Home, Maryville, Ill.; Louis Lachner, 2245 Woodlawn Ave.; Vahan Perseghian, 1751 Poplar St.

Jewell Powderly, 2648½ Lincoln Ave.; Shirley Rippy, 3030 Circle Drive; Willie Hawkins, 2143 Edison Ave.; Ladon Biason, 2140 Cheshire Ave.; Ruel Rose, 1437 Second St., Madison.

$300 Show Dog Stolen

A bull terrior female show dog valued at $300 was stolen from the yard at the home of Mrs. Raymond Himmaugh, 2213 Missouri Ave., she reported at 1:10 p.m. Wednesday. It is brindle and white, six months old and named Anne. The dog was left outside at 9 p.m. Tuesday.

..BIRTHS..

Births recorded at St. Elizabeth Hospital:

GIRLS

Mr. and Mrs. David Melzer, 2228 Dewey Ave., March 28, Jamie Elizabeth, seven pounds, 14 ounces.

Mr. and Mrs. David Grafford, Roxana, Ill., March 28, Elisa Ann, nine pounds, one ounce.

Mr. and Mrs. Floyd Heiman, 2229 East 25th St., March 29, Amy Jo, seven pounds, 12 ounces.

BOYS

Dr. and Mrs. Robert Blankenship, 2000 Pontoon Road, March 27, Daniel Raymond, six pounds, 12 ounces.

Mr. and Mrs. Floyd Ritter, 2539 Angela Drive, March 27, Kelly Lee, five pounds, 12 ounces

Mr. and Mrs. William Casey, Edwardsville, Ill., March 28, six pounds, six ounces.

Home Burglarized

The home of Mrs. Emma Carich, 2339 Zipple St. was burglarized Wednesday between 2 p.m. and 4 p.m. Entry was made by forcing the rear door. Taken were $95 in cash, a $40 watch, a $100 coat and a radio valued at $25.

Attempted Burglary

Being awakened by a noise at her garage at 12:50 a.m. Wednesday, Mrs. Kenneth Copeland, 2569 Revere's Route, called police who found broken glass in an attempted burglary. There was no apparent entry.

Ball, Jacket Stolen

A $30 bowling ball and a $12 yellow jacket were stolen from the station wagon of Paul Kacera, 2440 Edison Ave., parked in front of his home during the night. A vent window was found open.

Rain Causes Accident

Autos driven by Charles E. Ray, 3043 Marshall Ave., and Charles A. Sexton, 2870 Morrison Road, were in an accident on wet pavement at 8:55 a.m. Wednesday at Johnson and Pontoon roads.

Two Autos Collide

Nameoki Road and Lincoln Avenue was the scene of an accident involving autos driven by Edward J. Owca, 3240 Willow Ave., and Dale G. Culpen, 2830 E. 25th St., at 6:40 a.m. Wednesday.

READY MIX CONCRETE
CALL LYBARGER
452-3107 or 452-6180

Obituaries

BUENTE, MISS EDNA M., 2224 Lee Ave., Granite City, Entered into rest at 12:26 p.m. Monday, March 27, 1972, at St. Louis City Hospital.

Dear sister of Mrs. Ruth Spelver, Mrs. Melda Gieszelmann, Mrs. Dorothy Hartnegel, Mrs. Hilda Price and Herbert and Charles Buente; dear aunt.

Services 2 p.m. Friday, March 31, at Concordia Lutheran Church, 23rd Street and Grand Avenue. Interment St. John Cemetery. Friends may call at MERCER MORTUARY, 1416 Niedringhaus Ave.

JACKOVICH, MRS. KATA DORA (PAVICIC), 1616 Elizabeth St., Madison. Entered into rest about 10:35 a.m. today, March 30, 1972.

Beloved wife of the late John Jackovich; dear mother of Mrs. Mary Poznanovich, Mrs. Catherine Butkovich and Miss Rose Jackovich; dear sister of Thomas Pavicic; dear grandmother and great-grandmother.

Funeral arrangements incomplete at SEDLACK FUNERAL HOME, 615 Madison Ave., Madison. Friends may call 876-1615 for details.

MODRUSIC, MRS. MARY (Micik), 1015 Washington Ave. Entered into rest 8 a.m. today, Thursday, March 30, 1972.

Beloved wife of the late Andrew Modrusic; dear mother of Jerry, Nicholas, Anthony and Richard Modrusic; dear sister of George, Michael, Mick and Steve Micik, Mrs. Betty Pilcic and Mrs. Ann Hegedus; dear grandmother, mother-in-law, sister-in-law and aunt.

Her remains will be taken from SEDLACK FUNERAL HOME, 615 Madison Ave. at 8:30 a.m. Monday, April 3, to St. Mary's Catholic Church for 9 a.m. services. Interment Calvary Cemetery, Edwardsville Township. Prayer Services 8 p.m. Sunday. Visitation after 7 p.m. Saturday.

SCOTT, MRS. ADELE, 2645 Grand Ave. Entered into rest 10 p.m. Monday, March 27, 1972, at Barnes Hospital, St. Louis.

Beloved wife of the late Garrett D. Scott; dear mother of Mrs. Virginia Johnson; dear mother-in-law, sister, aunt, great aunt, cousin, great-great aunt.

Her remains will be taken at 1 p.m. Friday, March 31, from BEIDERWIEDEN FUNERAL HOME, 3620 Chippewa St., St. Louis, to Holy Cross Lutheran Church, 2650 Miami St., St. Louis, for services at 2:30 p.m. Interment Concordia Cemetery, St. Louis.

THORNTON, MRS. ETHEL L. (Rainwater), 2121 Washington Ave. Entered into rest 3:22 p.m. Wednesday, March 29, 1972, at St. Elizabeth Hospital.

Beloved wife of the late Jack Thornton; dear mother of Mrs. Sharon Wiley, Jack Thornton Jr. and Harry Thornton; dear grandmother, great-grandmother.

Funeral services 10 a.m. Saturday, April 1, at MERCER MORTUARY Chapel, 1416 Niedringhaus Ave. Interment St. John Cemetery, 2901 Nameoki Road.

MONUMENTS
SAMPSON MONUMENT SALES
Harry Sampson, Owner 656-1640
R. R. 6, EDWARDSVILLE, ILL.
Opposite Sunset Hills Cemetery

Lost and Found 29

LOST: Female Schnautzer, grey and white, no collar. Reward. Call 877-3981. 29-3-30

Madison Man Arrested

Frank Holmes, 21, of 1532 Fifth St., Madison, was charged with battery at 8:15 p.m. Tuesday on a complaint signed by Alvin Potts who told police that Holmes, after being refused a loan, struck him in the face at Clark's Service Station, 20th Street and Madison Avenue. He was released on $50 cash bail pending a hearing on April 17.

Six Homes Damaged

Rear door windows on six homes under construction at the Lexington subdivision were broken during the night, it was reported at 9:20 a.m. Wednesday by Dale Construction Co. Two had broken door jambs, and one, a cabinet was thrown in the yard. Nothing was stolen.

Monuments and Markers
NEW GLEAMING STOCK WORK
ARRIVING CONSTANTLY
OPEN SUNDAY
Cocagne
MONUMENT WORKS
1711 State St. 876-0426

music
music
music
music
music
music
music
music

REG. 5.98 LP'S
3.97

REG. 6.95 TAPES
4.87

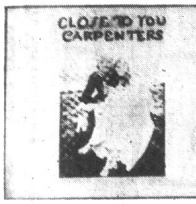

ALL ALBUMS PICTURED
ARE REG. $5.98 LP'S
AND REG. $6.95 TAPES

A SPECIAL SELECTION OF
CASSETTE TAPES
$1.99

8 TRACK TAPES
$1.99

STEREO LP'S
97¢

SAVE AT
Carp's
DEPARTMENT STORES

sale sale SALE sale sale

W. Granite Playground Target of Cleanup

Work has started at the West Granite playground site, sponsored by the Granite City Mexican Honorary Commission, in preparation for a busy spring and summer season, Steve Ortiz, commission president, announced this week.

Members of the group's park committee met Monday evening at the Jaycee Clubhouse on Poplar Street to discuss several improvements planned for the playground.

The play area is equipped with children's rides and is used for softball and soccer games. It is located in the 1600 block of Olive Street on property owned by American Steel Foundries.

Commission members presently are adding dirt to the infield playing surface, Ortiz said. He noted that Jack Hood and a group of neighborhood youngsters have agreed to clear debris and other discarded items from the outfield area.

At the request of Bobby Joe Crawford, an archery range is being installed at the south end of the playing field, the commission president reported. A. L. "Pete" Metcalf will be in charge of scheduling softball games at the site, Ortiz said.

Other members of the park committee planning the projects were Frank F. Ortiz and Otilio Valencia Jr.

U. S. Rep. Goldwater to Speak at GOP Dinner

U. S. Rep. Barry Goldwater Jr. of California will deliver the keynote address at a Republican Party dinner May 18 at the Lewis & Clark Restaurant, East Alton.

Sponsor for the $10 and $15 a plate dinner is the Madison County Republican Central Committee. State, district, county and township Republican officials and candidates are expected to attend.

Township Hearings Approve Road Budgets

Township highway budgets for the 1972-73 fiscal year were approved in a series of public hearings Tuesday night in Nameoki, Venice and Chouteau townships. A general township budget also was approved in the the Venice hearing.

A 1972-73 budget for the road and bridge fund of Nameoki township was approved during a hearing at the Nameoki town hall Tuesday night. Board action is not expected until after the annual town electors' meeting April 11.

The Nameoki township budget for the highway department appropriates $47,000 for the road and bridge fund, $66,500 in the permanent road fund and $4,500 for municipal retirement, a total of $118,000.

The overall budget is an increase of $14,920 over the highway budget of the 1971-72 year amounting to $103,080. The budget last year included $65,680 in the road and bridge fund, $35,000 in the permanent road fund and $2,500 for municipal retirement.

The new budget for the permanent road fund provides $3,500 for maintenance of hard roads and includes $2,000 for labor, $1,000 for material and $500 for operation of machinery.

An additional $63,000 is budgeted for improvement, maintenance or repair of roads, with $24,000 of the amount budgeted for labor, $35,000 for material, $3,000 for operation of machinery and $1,000 for hiring machinery.

Cost Break-Down

The general road and bridge fund budget of $47,000 includes $14,700 for road maintenance ($6,000 for labor, $8,000 for materials and supplies and $700 for operation of machinery); a total of $3,400 for maintenance ($1,200 for labor, $2,000 for material and $200 for machinery operation); $5,000 for purchase of machinery; $2,000 for repairs to machinery; $2,300 for maintenance of buildings ($800 labor and $1,500 materials).

Administration, $9,850 ($1,800 office help, $150 office supplies, $200 printing, $1,000 legal, $700 auditing, $1,500 transportation, $4,000 insurance and $500 bonds).

The items also include $2,250 for contingencies and $7,500 as the townships share of a fund to increase the size of a drainage line for Route 203 when highway is improved. Granite City is to pay an additional $7,500 to make up a total of $15,000 needed for expanding the drainage facilities.

Venice township budgets for the road and bridge fund and for township operations were approved by the Venice town board Tuesday night during hearings in which no objections were made. Only the board members appeared at the hearing at the town office, 1502 Fifth St., Madison.

Arthur "Cooper" Moore, supervisor of Venice Township, explained that a $15,000 item for a sewer study included in the town fund appropriation will not be included in the tax levy for the 1972-73 year because the money will be repaid from a bond issue. This item represents the Venice share of the township sewer program planning.

He pointed out that budgeted items for expenses of the town collector's office in making this year's tax collection also will be excluded from the levy because the county will pay the collector's costs under a new tax collection system to be inaugurated this year.

The town board expects to act on the budgets during the annual electors' meeting at 2 p.m. April 11 in the Venice city hall.

Budgets for Venice Township total $210,622, an increase of $12,772 over that of last year.

The budgets include town fund, $95,110, up $18,065; general assistance fund, $80,352, down $4,568; retirement, $10,250, down $1,000 and road and bridge, $24,910, up $280.

Town Fund Items

The town fund budget includes $32,800 for compensation of officers ($4,400 for the supervisor, $6,000 for the supervisor of general assistance, $5,000 for the collector, $7,000 for the assessor, $4,200 for the highway commissioner, $4,000 for the town clerk and $1,900 for the board of auditors); $31,660 for town officers expense, $29,450 for other services and expenses and $1,200 for contingencies.

The general assistance fund budget includes $46,000 for home relief, $12,100 for hospitalization, $300 for burial expense, and $14,952 for salaries of appointed employes.

The general road fund budget includes $15,000 for maintenance of roads ($5,500 labor, $6,000 material and supplies, $3,000 hire of machinery, $500 Social Security); $5,050 for oiling of roads ($3,000 oil, $1,000 labor, $1,000 operation of machinery, $50 Social Security).

Prevention and extermination of weeds, $850; $3,020 for administration ($600 supervisor commission as treasurer; $600 office help, $50 office supplies, $50 printing, $400 legal service, $300 travel and transportation, $800 insurance and bonds, $40 Social Security, $180 garage rent); and $1,000 for contingencies.

A budget totaling $96,700 for the Chouteau Township highway department for 1972-73, an increase of $8,000 over that of last year, was approved at a meeting of town auditors Tuesday night.

The town and general assistance fund budgets will be up for consideration at the annual town meeting at 7:30 p.m. April 11 at the Sun & Fun Resort.

At that time voters will ballot on a proposed increase of 4 cents in road taxes from 12.5 cents to 16.5 cents.

The general budget for roads and bridges totals $42,800, an increase of $200; permanent road budget of $42,400, up $7,000; $6,500 for retirement, up $800; and $5,000 for the equipment and building fund, same.

The general road budget includes construction of roads, $1,200 ($1,000 labor, $200 materials); construction of bridges and culverts, $800 ($700 labor, $100 materials); maintenance of roads, $9,300 ($6,000 labor, $3,000 materials, $300 maintenance).

Maintenance of bridges and culverts, $1,700 ($1,200 labor, $500 materials); oiling of roads, $17,000 ($7,000 oil, $3,000 labor, $2,000 machinery operation); machinery repairs, $2,000; weed control, $1,500 ($1,000 chemicals, $300 labor, $200 equipment).

Administration, $13,800 ($1,200 supervisor's commission as treasurer; $1,800 office help, $100 printing, $100 supplies, $500 legal, $600 auditing, $3,500 bonds, $1,000 bonds, $5,000 Social Security); and contingencies, $500.

The permanent road fund includes construction of hard roads, $5,000 ($3,000 labor, $2,000 material); maintenance of hard roads, $23,000 ($18,000 labor, $5,000 material); improvement, maintenance or repair of earth roads, $14,000 ($8,000 labor, ($6,000 material); and treasurer's commission, $400.

$5,000 Reward Posted By Bombing Victim

The victim of a bombing at his home and a threatening telephone call has offered a $5,000 reward for information leading to the arrest and conviction of the person or persons responsible for the bombing.

Kenneth Hartbarger, 601 E. Chain of Rocks Road, Mitchell, operator of Mal Landfill, said he was told the bombing was a message for him to get out of town.

The bomb, which exploded about 10:30 p.m. Friday outside of the garage adjoining Hartbarger's home, blasted a 10 inch hole in the sidewalk, damaged the foundation of the garage and home and extensively damaged the eaves of the garage. Hartbarger estimated the damage at several thousand dollars.

At 6 p.m. Monday, Hartbarger's wife reported she received a telephone call at home from a man who asked for her husband. She said he was not at home and the man stated, "He already got the message (the bomb). Now tell him to get out of town."

Offers Reward

Tuesday, Hartbarger offered the reward and yesterday he told the Press-Record he was leaving town, but only on a prearranged business trip. He said his trip would take him to New York and Texas before he returned here.

The Madison County Sheriff's office and the Federal Bureau of Investigation are involved in the investigation.

"We do not know why Mr. Hartbarger's home was bombed or why he was threatened, but we are checking several possibilities," a sheriff's department spokesman said. He said information concerning the incident should be directed to Sheriff John Maeras, Capt. Demos Nicholas or Lt. John Cooper at the sheriff's office.

VACATIONISTS RETURN

Mr. and Mrs. Kenneth W. Britz and family, 2405 Delmar Ave., have returned home after vacationing in Silver Springs, Fla.

Demo, GOP Committees To Reorganize Monday

Reorganization of the Democratic and Republican Madison County Central Committees is scheduled Monday night in meetings at the courthouse in Edwardsville with the incumbent chairmen of both committeemen organizations reported as forerunners for re-election.

Democrats were reported today as prepared to re-elect Walter T. "Buck" Simmons of Venice, Fifth District Appellate Court Clerk and Democratic committeeman of Venice precinct 1, as chairman of their county organization. Republican committeemen say they plan to re-elect Clyde Belcher, GOP committeeman of Alton precinct 5, as their chairman.

Most township reorganization meetings will be held by both parties during the weekend, in time to qualify for voting in the respective county central committee meetings Monday night. The Democrats are scheduled to meet Monday at 7 p.m. and the Republicans at 8 p.m.

Most Democratic township organizations are expected to adopt the unit rule in favor of Simmons as candidate for the chairmanship of the county organization. Venice township committeemen held their reorganization meeting during the weekend and re-elected Christ Costoff of Venice precinct 9 as chairman. Steve Graklanoff of Venice precinct 8 was re-elected secretary-treasurer.

GOP Meets Tonight

The Granite City Democratic Central Committee is to meet at 7:30 p.m. today in the East Side Levee District offices and is expected to re-elect William Warfield of precinct 18 as chairman. Sam Wolf, precinct 23, is now secretary-treasurer of the Granite City Committee. Gerald Parmley, Granite City alderman and committeeman of precinct 32, is vice-chairman of the city committee.

Wolf also is secretary-treasurer of the county Democratic organization.

The Chouteau - Foster - Fort Russell township district Democratic organization reorganized in a meeting at the Hartford Civic Center Monday night and re-elected Albert Doerr of South Roxana as chairman. John Stutz of Foster township, formerly secretary-treasurer, was elected vice-chairman and Carmen Kerr of Fort Russell township was chosen as the new secretary-treasurer.

Because of one dissenting vote, the unit rule was dropped and the committeemen decided to vote for a new county chairman on an individual basis.

The Granite City Republican Central Committee reorganized in a meeting at Burns Cafeteria Tuesday night, re-elected Roy Lynn as chairman. The committeemen also elected Andrew Jess Parks and Ralph Astorian as vice-chairmen, George Slattery as secretary and Sam Schackelford as treasurer.

Candidates Attend

Retiring officers, Lily Chaboude, Lester Thiele and Fred Werner, were given a vote of thanks and appreciation for their service. Candidates for county and county board officers present at the meeting included Robert Thomas, Astorian, Parks and Walter Emde.

Newly elected committeemen were introduced and each made brief remarks concerning plans for the county and state elections this year.

Democratic committeemen of Nameoki Township are scheduled to meet at 1 p.m. Friday at the Nameoki town hall. Roger Deltour now is chairman and Robert Beedle is vice-chairman.

The Venice Township Republican Committee will meet during the weekend at a time yet to be set, according to John Mangiaracino, GOP committeeman of precinct 1 and present chairman of the committee. Mangiaracino said he is a candidate for re-election.

The Nameoki Township Republican Committee is to reorganize in a meeting at Mitchell at 11 a.m. Saturday, according to Harold Carson, incumbent chairman. Harold McBride is now vice-chairman of the Nameoki committee and Don McNew is secretary-treasurer.

Don McLean was re-elected chairman of the Edwardsville Township Democratic Committee this week. Frank Troeckler was re-elected vice-chairman and Roy Wolfe was re-elected treasurer. Committee members agreed to the unit rule in favor of Simmons' re-election.

AT THE LEADER ... OF THE TRI-CITIES

the right way to look this EASTER
... PERT AND PRETTY, IN 100% POLYESTER
DRESSES
REGULAR $20 to $24 $18 SPECIAL
Yours for the picking — gay print dresses in the season's sunniest colors and most care-free fabrics—from our collection of spring fashions.

SALE! DOUBLE KNITS FOR NOW AND AFTER
100% POLYESTER DOUBLE KNIT PANT SETS
Reg. $24 to $28 $20
MISSES - WOMENS

master charge THE INTERBANK CARD

EASTER SPECIAL! ONE GROUP MEN'S OR BOYS' SUITS OR SPORT COATS 20% to 50% OFF

EASTER '72 ... AND AFTER!
100% POLYESTER DOUBLE KNIT SPORT COATS
Double-Knit Polyester Sport Coat. Single breasted model with belted back. New fashion Colors. Sizes 36 to 46.
SPECIAL REGULAR $40.00 $35

SALE! MEN'S 100% POLYESTER DOUBLE KNIT SLACKS $15
Double-Knit Polyester Slacks in handsome twill weave. Flare legs, Western pockets, navy, tan, chocolate or Olive. Size 30 to 40. Reg. $20
Leader Charge

BOYS' FASHION FLARE SLACKS
BOYS' SIZES 2 to 7—4 to 12
Assorted styles, all in easy-care wash 'n wear fabrics, polyester and cotton blend and the ever popular denims—
• Brushed denims • Flared stripes • Suspender Stripes • Contrasting Colors
If Perf. to $5.99
REG. $4.00 SIZES 2 to 7 $2
REG. $5.99 SIZES 7 to 14 $3

EASTER IS A HAPPY DAY FOR YOUNG GIRLS IN THEIR SUNDAY BEST!
DRESSES
TODDLERS 1 to 3 from $4.50
GIRLS 3 to 6x from $4.50
YOUNG MISS 7 to 14 from $5.50
The grandest plain 'n fancy collection ever to be seen on Easter Sunday by "Cinderella" and other nationally known brands.

The LEADER DEPARTMENT STORE 19TH & STATE GRANITE CITY EAGLE STAMPS

WE GIVE AND REDEEM EAGLE STAMPS — YOUR EXTRA SAVINGS

JUST ARRIVED! NEW EASTER STYLES
★ GIRLS ★ WOMENS
• STRAPS • TIES • SLIP-ONS
Reg. $6.99 $5
SIZES: 5 to 10
• BLACK • WHITE • BONE • RED-WHITE-BLUE COMB.

4-DAY SPECIALS!
• FRIDAY • SATURDAY • MONDAY • TUESDAY
"COSCO" DELUX FOLDING HIGH CHAIR
REG. $18.95 LIST
OUR LOW PRICE $11

REG. $10.95 BABY CRIB MATTRESS $9
Coil innerspring unit, wet-proof cover, acid resistant fibre buffer insulation
"COSCO" POTTY CHAIR $7
Baby toilette seat can be used separately on regular toilet
REVERSIBLE RUGS 3 for $4
24"x45" Early American heavy-weight, washable, very colorful
WHITE HOUSE PAINT 2 gal. $5
Lead, titanium, zinc, extra tough, strictest purity and quality

The LEADER DEPARTMENT STORE 19TH & STATE GRANITE CITY EAGLE STAMPS

WE GIVE AND REDEEM EAGLE STAMPS — YOUR EXTRA SAVINGS

Hallmark EASTER CARDS SUNDAY, APRIL 2

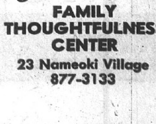

Gabriel's FAMILY THOUGHTFULNESS CENTER
23 Nameoki Village
877-3133

Hospital Notes

Patients admitted to St. Elizabeth Hospital Monday:

Dale Higgins, 2923 Iowa; Bonnita Betts, Brooklyn; Anna Kulasza, 821 Greenwood, Madison; Barbara Taylor, 2415q Benton; Rachel Benach, Hazelwood, Mo.; Jaunita Barrow, 2920 Cayuga; Guy Helms, 2130 Cleveland; Ada Lee Smith, 623 Meredocia, Venice; Frank Pare, 3313 Lydia Lane; Howard Crabtree, 1837a State; Madelyn Osborn, 2634 Madison.

Albert Hahn, St. Louis; Alice Nolen, 2021 Fourteenth; Arthur Traynor, 1722 Kennedy Drive, Madison; Gilbert Lee, 2595 Stratford Lane; Rhonda Vest, 2004 Elm; David Wagner, Edwardsville; Terry Bernaix, 2100 Manley; Paul Zimmer, 3238 Westchester Drive; Willowdeen Walker, 2301 Bern; Frank Clark, 2735 Buxton; Kern Cannon, 2526 Hemlock; Anthony Sauerwin, 200 McCambridge, Madison; Shirley Rippy, 3030 Circle Drive.

Patricia Wrigley, Collinsville; Una Reynolds, 791 Tracey Drive; Arthur Cann, 2033 Missouri; Kelly Lewis, Rural Route 2; Kathleen Grafford, Roxana; Dana York, 2433 Edwards; Ervin Doty, 2321 Edison; Linda Olsten, 1922 Benton; George Summers, 2623 North; Ray Bowler, 2609 Mockingbird Lane; Flora Buckingham, 2633 Washington; Michael Slaton Jr., 1927 Fifth, Madison.

Robert Paul, 533 E. Chain of Rocks Road; Edward Bickmore, E. Alton; Julia Veres, 1641 Olive; John Glosic, Collinsville; Patricia Blankenship, 2000 Pontoon Road; Denise Toney, 2237 Ohio.

Patients admitted to St. Elizabeth Hospital Tuesday:

Emogene Jones, 1003 Kirkpatrick; Charles Munie, Belleville; LaDon Biason, 2114 Cheshire Court; Sexton Daugherty, 2641 Iowa; Judith Heiman, 2229 E. 25th; Rita Dalton, 3905 Kirkpatrick; Everett Flora, 1854 Edwardsville Road; Beulah Henemeyer, 1321 Rhodes; Troy Scott, E. Alton; Charlotte Hillis, 2607 W. 22nd; Clara Mitchell, 2028 Dewey.

Barbara Sasyk, 1423 Fifth, Madison; Sharon Morgan, 2038 13th; Billy Rush, Rural Route 2; Jewel Powderly, 2648 Lincoln; Emma Williams, 107 Garesche Homes, Madison; Karol Knackstedt, 2311 State; Kathleen Grammer, 2602 Hemlock; Jeffery Spicer, 173 Briarmoor; Linda Riddle, 4375 Hwy. 162; Ervin Mabry, 910½ Niedringhaus; Barbara Longwisch, Edwardsville.

Michael Hand, 5123 Rapp Road; Viola Edminton, 120 Hampden, Venice; Judith Nortcott, 4112 Division; Phyllis Martin, 15 Violet Court; Diana Rosen, Collinsville; Charles Milton Jr., 2414 Madison; Dorothy Casey, Edwardsville; Gary Colp, 4101 Kirkpatrick; Walter Knipping, 1603 Lindell; Beverly Adams, 322 Sunny Shores; Denise Melzer, 2228 Dewey.

By Press-Record Staff Photographer

HISTORIC DISCOVERY. Mr. and Mrs. Fred Clark of Pontoon Beach have discovered a collection of historic newspapers dating back to 1800 in a chest in a St. Louis warehouse. The historic treasure, purchased by the Clarks for $1, contained original newspapers documenting World War I, President William McKinley's assassination, the Coronation of King Edward VII of Great Britain and Ireland and the planning of the Chicago Sanitary and Ship Canal.

Old Newspapers Found in Trunk Date Back to 1800; Treasure of History

By GARY SCHNEIDER
Press-Record Staff Writer

The headline "PEACE" across the top of the Kansas City Post drew wide attention on Nov. 11, 1918, and was the cause of much joy and excitement.

That same headline was the cause for much excitement recently for Mr. and Mrs. Fred Clark, 2 Jones Park, Pontoon Beach, who found that newspaper and many others in a trunk at a St. Louis storage warehouse.

Newspapers dating back to 1800 were purchased by the Clarks at the warehouse for $1, the seller obviously unfamiliar with the contents of the rolled bundle of newspapers Mr. Clark took from the trunk.

The oldest in the collection, The Sun, from Pittsfield, Mass., in 1800 had little resemblance to the newspapers of today. Most of the front page was devoted to advertising.

Coronation Detailed

A section of the Chicago Daily Press and Tribune, dated Oct. 9, 1858, also was among the finds in the collection. The section contained the official plans, including photos and drawings, for the coronation of King Edward VII of Great Britain and Ireland.

The former owner of the trunk obviously had collected newspapers of historic value and safely stashed them for later generations. A series of patriotic supplements to the Chicago Daily Tribune published in 1900 was in the collection.

It contained sections on George Washington, Abraham Lincoln, Ulysses S. Grant, Benjamin Franklin and Benedict Arnold.

Biographies of William McKinley, Thomas Jefferson and Theodore Roosevelt also appeared in the Chicago Inter-Ocean in 1900 and 1901.

A headline from Dec. 3, 1900, read "Message of M'Kinley" and outlined President William McKinley's "History of Chinese Trouble With Outline of American Policy — Digest for Busy Readers."

A stark headline from the Sept. 14, 1901, edition of the Inter-Ocean marked "Extra-6:30 a.m.," read "President M'Kinley Dead; (Theodore) Roosevelt is Summoned." Subheads explained the assassination. "Bullet Fired by the Assassin Czolgosz Completed its Foul Mission in the Early Hours of the Morning," "Physicians had abandoned hope long before the end came" and "Wounded man had been unconscious since the preceding evening—his last utterances were words of consolation to his wife-pathetic parting of the two-members of the cabinet said last farewell", the paper reported. McKinley's last words were "God's will, not ours, be done," the newspaper said.

Hearst's Chicago American of the same day reported "Body to Lie in State—at Buffalo and Washington" The entire assassination could be recalled much more vividly than in any history book by scanning through the Clarks' newspapers.

World War I

Other papers reported on the first World War. "Why We Fight. No. 4" was one of a series of articles in the North Arkansas Star in July 1918 which continued, "Because Germany for years sought to undermine our government and our ideals." Editoralizing then was not restricted to the editorial page.

On Nov. 11, 1918, the Kansas City Post proclaimed "PEACE" across the banner. Subheads stated "The War Has Ended," "Mayor Proclaims Today a Holiday," "Celebrate with Joyous Clamour," "Swirl of Excited Humanity" and "Impromptu Pagent of Victory."

Scanning through other yellowed fragile papers, the Clarks found an aerial photograph on which had been drawn plans for the Chicago Sanitary and Ship Canal in the March 7, 1900, edition of the Chicago Tribune.

Also included in the collection was an old undated set of blueprints for what resembled a 1900 vintage coat rack.

Mr. Clark declined to identify the warehouse from which he purchased the newspapers but said it was an antique hunter's dream.

The pirate-type chest from which the newspapers were taken also contained some old books, Christmas tree ornaments and clothes which appeared to date back to the early 1900's.

"I may go back and buy the rest of the stuff in the trunk," Mr. Clark stated. If he does, there may soon be another "treasure finding" tale for the Clarks to tell.

3 Cars in Accident

Three cars were damaged in a chain reaction collision on State Street at 12th Street in Madison Monday. Police said the southbound car of Gary W. Slater, 2223 Edison Ave., struck the rear of the car of William B. Masters, 2924 Victory Drive, and Masters' car struck the rear of the car of Gertrude E. Ashford, 1665 Second St., Madison.

Hits Bridge Rail

The car of Fannie M. Zeigler, Brooklyn, was forced by a truck into the railing on the west end of McKinley Bridge at 12:35 a.m. Tuesday. The truck left the scene.

READY MIX CONCRETE
CALL LYBARGER
452-3107 or 452-6180

Glenview & East Granite

MRS. DORIS STOTZ
2571 Hodges Avenue
876-8044

PLAN EASTER EVENTS

Plans were made for an Easter party and an egg hunt by Junior Girl Scout Troop 492 at a weekend meeting in the home of Mrs. Skippy Kidman, 3215 Maryville Road.

The scouts decorated and filled "bunny boxes" which were donated by all District Four troops to residents of Alton State Hospital. Cookies and candy are taken to the hospital and several nursing homes prior to Easter each year.

It was decided to take part in an anti-litter program sponsored by the Owens-Illinois Co. April 3-June 3. The troop will submit a photo and a record of achievements in June; two local winners will be selected for national judging of "conservation good turns."

Attending were Teresa Carlyle, Rhonda Crouch, Dawn Glass, Debbie Handlon, Carol Ann Kidman, Janet Nunes, Christy Peach, Robin Saltsgaver, Tammy Smith, Jackie and Susan Thomas and Sharon Werner.

Auto Vandalism Wave Occurs Monday Night

A wave of auto vandalism occurred Monday night as 11 reports of broken windows, headlights and rear view mirrors were reported to Granite City police.

The damage reports were filed between 2:25 a.m. and 5:30 p.m. Tuesday by William Starkey, 2964 Iowa St., Allison Wallis, 2309 O'Hare Ave.; Larry Lane, 3240 Wayne Ave.; Carolyn Fowler, 2408 Terminal Ave.

Mrs. Louise Brinker, 3208 Harvard Place; Marie King, 2855 Grand Ave., Mrs. Ed Bodnam, 3301 Princeton Drive; Robert Blattner, 2905 Yale Drive.

Robert Ebrecht, 48 Shirlwin Drive, at 2844 Iowa St.; Frank Clark, 2735 Buxton Ave.; and Wayne Reading, 2922 Victory Drive.

ALL THE FISH YOU CAN EAT FRIDAY, $1.29 AT GRANTS

Mitchell

MRS. LOIS WEEKS
128 Cynthia Lane
931-1493

CRADLE SHOWER

Mrs. Christeen Cardwell of Charleston, S. C., who is visiting parents and relatives here, was complimented with a cradle shower Sunday afternoon at the home of Mrs. Janis Atnip of the Chain of Rocks Trailer Court.

Pink and blue were used in the decor, with a stork centerpiece. After games were played, prizes were awarded.

Refreshments were served to Mes. James Nancy Cardwell, Billie Hasty, Debby MacZura, Martha Atnip, Mary Schafer, Lonnie Meisenheimer, Irene Cardwell, Loretta Cardwell, Van Hood, Sue Daugherty, Nancy Oelkan, Brenda Buckingham, Ethel Lerch, Lorine Baker, Ruth Fishburn, Lily Claudius, and Etta Romo.

Mrs. Cardwell is the former Christeen Atnip of Mitchell.

LIST WITH COCHRANE-WOLF
"IT'S SOLD"

Glik's
BELLEMORE & MADISON

SLINK INTO A RIBBY NYLON KNIT TO CRISS-CROSSED BY A SURPLICE RIBBON OF LACE.
BLUE • NAVY. SIZES S-M-L $4.00

Glik's
BELLEMORE AND MADISON

Regal TIES FOR EASTER
A COMPLETE SELECTION OF STRIPES, GEOMETRICS and SOLIDS AWAITS YOUR CHOICE.
From $4.00 to $5.00
Bellemore Open Thurs. & Fri. & Sat. Nites til 9

Glik's
BELLEMORE & MADISON

NEW WOMEN'S SIZES 42 to 46

Yes, Gliks is now offering a comprehensive selection of Sportswear for women. Slacks and shorts 32 to 38. Knit Slacks by Snuggles $8.00. Knit Jamacas $5.00. Cotton Knit Tops, XL and XXL $4.00 to $5.00. Blouses, sizes 40 to 46, $4.00 to $8.00. Cardigans and Slipover Sweaters, $5.00 to $12.00.

Sketched above a back-zipping tunic of polyester, knit with lovely screen printed patterns. Print colors of navy, black, brown, purple. Sizes 42 to 46, $6.00.

Bellemore Open Thurs., Fri. and Mon. 'til 9

Munsingwear
HOSIERY SALE
Now is a good time to stock up on your hosiery needs for the year!
Available in all three popular lengths—
• Anklet
• Mid-Calf
• Over-the-Calf
Reg. Price $1.50 to $2.00
Sale Price
3 FOR $3.33
FLEISHMAN'S
Corner Nineteenth & Delmar
Downtown Granite City

SAVE!

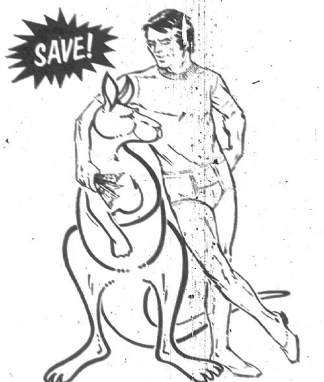

Special Introductory Offer
NEW permanent press Kangaroo T-Shirts and Shorts. Bright-white knit polyester and cotton—durable, soft and strong. Polyrib T-shirt neckband won't sag. Comfort pouch shorts have the exclusive horizontal fly. Buy the 3-packs—*guaranteed full two years' wear.*
Munsingwear
Limited Time Offer—Save up to 26%
3 for $3.33
Kangaroo T-Shirt S-M-L-XL (Reg. 3/$4.50)
Kangaroo Shorts 28-46 (Reg. 3/$4.00)

Glik's
BELLEMORE and MADISON

THE FASHION 15 LOOK
Back to nature. In down-to-earthy textures and hues. Very high fashion. Very low 15 dollars. The Fashion 15 Look. Put your foot down for values.
• BLACK
• BROWN
• WHITE
Put your foot down for VALUE!
$14.99 ROBERTS

Blackman to Speak at GCHS Athletic Banquet April 10

Bob Blackman, head football coach at the University of Illinois, will be guest speaker at the Granite City High School athletic banquet at 6:30 p.m. Monday, April 10, in the school cafeteria.

Honored will be members of the football, basketball, wrestling, cross country and soccer teams, their coaches, cheerleaders and the pep squad. All lettermen will be introduced.

Tickets are $3.25, and the public is invited.

Blackman, who ranks fourth in total victories among active major college coaches and 10th in winning percentage, spent 16 brilliant years as head man at Dartmouth College before moving to Illinois last fall where he posted a 5-6 record under rather remarkable circumstances.

His Fighting Illini in 1971 lost their first six games and swept their last five, all against Big Ten opponents.

Illinois' 5-3 Big Ten finish tied for third with Ohio State and was the best conference mark since 1966 and the most wins in Big Ten play since 1963. The last time Illinois won five games in a row in a season was 1953 and the last time an Illinois team won five Big Ten games in succession was 1946.

Spectacular Comeback

For the spectacular comeback, Blackman was one of 17 coaches in the country nominated for "Coach of the Year" honors by the American Football Writers Association.

The 1971 record left Blackman with 155 total victories as a head coach—fourth on the list of total victories by an active head coach at a major university. Only Paul Bryant of Alabama, Woody Hayes of Ohio State and Ben Schwartzwalder of Syracuse have won more games.

Although the 5-6 record hurt his winning percentage, Blackman currently ranks eighth among active major college coaches with 10 years tenure; 10th on the list of major college coaches with at least five years experience.

In 23 years of college head coaching, Blackman has won 155 games, lost 55 and tied 8 for a winning percentage of .729.

While at Dartmouth, Blackman was named New England Coach of the Year in 1958, 1962, 1965 and received two national "Coach of the Year" awards in 1970. At Dartmouth, his Indian teams posted perfect 9-0 records in 1962, 1965 and 1970.

In his last 10 years at Dartmouth, the Indians ranked in the top ten in national major college statistics in more different areas than any other team.

Multiple System

Known for his ingenuity on offense and devastating defenses, Blackman labels it a "multiple system" in both cases.

"It appears complex to opponents but comes across as basic football to our players. We use a great many formations from week to week both offensively and defensively," Blackman says.

Blackman went to Dartmouth in 1955 after two years at Denver where he led the Pioneers to their first Skyline Conference championship in 34 years (1954) and had a two-year record of 12 wins, 6 losses and 2 ties.

He began his college coaching career at Pasadena City College. In four years there, his teams won the national junior college championship twice (in 1951, with a 12-0 record and again in 1952). His record at Pasadena was 36-6-3 for an .826 winning percentage.

Bout With Polio

A native of Desoto, Iowa, Blackman's playing career at the University of Southern California was ended in his freshman year by a bout with polio. He immediately turned to coaching as a student assistant to Howard Jones at USC. He graduated cum laude from USC in 1971 and earned a master's degree in education from USC in 1949.

He started his coaching career at San Diego Naval Station during World War II and then at Monrovia (Calif.) High School.

Blackman is married to the former Kay Wilson of Los Angeles. Their son Gary, 25, is a 1970 graduate of Dartmouth and now is a member of the coaching staff at Mount Hermon High School in Massachusetts. Their daughter Julie, 22, graduated from the Chandler School in Boston and is now employed as a secretary at the Graham Junior College in Boston.

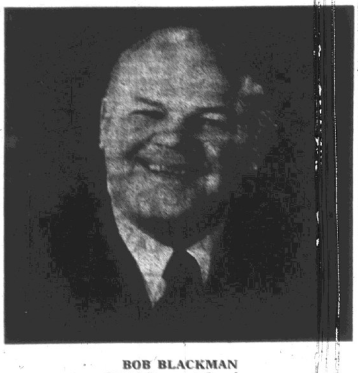

BOB BLACKMAN
GCHS Banquet Speaker

MAX LEGATE
MEMORIAL CLASSIC LEAGUE
Wednesday at Bowland

Sampson Monument 1,084, Tri-City Speedway 3,106.

Bill Snowden 226, 235, 694, Dave Buehrer 226, Al Malottki 231, Al Kutzera 222, Bill Atchison 235, 203, 630, Paul Stafford 223, Jim Spanberger 210, 222, 630, Roy Hash 203, Jim Graham 212, Ed Strauss 243, 619, Walter Padgett 201, 214, 210, 625, Joe Stroyoff 225, 245, 233, 703, Phil Boyer 242, 226, 216, 684, Millard Schwendeman 249, 235, 664, Roger Fountain 235, 214, 644, Ron Messerli 254, Dave Wirtz 211, 224, 612, Larry Ronat 235, Bob Ray 214, Mel Scott 200, John Mezo 213, Ken Rapp 203, 213, Ray Jones 208, Jim Stewart 233, 277, 692, Jake Marti 215, 212, 616, Bob Graham 212, 234, 642, Mike Schuler 246, Joe Avedisian 225, Dennis Nicholson 221, Tracy Buchanan 215, Norvel Baker 200, 224, Luke Barnes 203, Eli Brandibas 207, 213, 601, William Wells 220, 204.

BASEBALL DECALS being sold in the area by members of Granite City Park District teams. Proceeds are used by team managers to pay entry fees and purchase equipment and uniforms for their teams. Danny Harris, right, sells a decal to Paul Fraley. Looking on are Mike Jessee, park athletic director, and police officer Bill Harris, Danny's father and manager of Mercer's first-year atom team. Decals sell for $1 each.

Trojans Waxed by Flyers 11-2

The Madison High School Trojan baseball team lost to the East St. Louis Flyers Monday 11-2 after the game was originally called off due to wet grounds in Madison. But it was decided in mid-afternoon to play the game in East St. Louis.

The losing Trojan pitcher, against whom all 11 runs were scored, was Ron McLaughlin. He hurled four and a third innings being relieved by Jon Henke, a 5'11", 130-pound sophmore.

Madison two runs came in the first and third innings. The Flyers totaled 11 hits and committed one error while Madison was held to four safeties and bobbled four times.

"Errors and walks really killed us," Trojan Coach Ron Davis related. "We didn't cover or back up properly. Our defense was very poor. We have go to do a lot of hard work in practice, but basically we do have the makings of a good baseball team."

The Trojans will play host to Waterloo for both a varsity and a junior varsity game at 4 p.m. April 7.

Golfers Drop Two Matches

The golfing season for the Granite City High School squad started on a bad note Monday as the team dropped a dual meet to Mascoutah here by seven strokes, 162 to 169.

Gary Zimmer carded the lowest Warrior total with a four over par 40 for the nine holes. Zimmer started slow with bogeys on the first and second holes of the Arlington Heights course.

Second lowest in the Granite City lineup was Mark Speer with 42 after double bogeys on the first and last holes.

Jack Eigles finished the nine holes with 43 and Bruce Lattimore followed one stroke behind at 44. Rounding out the Warrior seven were Rick Bohnenstiehl with 47, Bill Skirball with 48 and Mike Willis with 51.

The skies were gloomy over the Arlington links Tuesday and so were the faces of the Warriors after finishing last in a triangular meet with Alton and Edwardsville.

Alton won with 166 strokes, Edwardsville required 168 and the Granite City team carded a total of 174 strokes.

Zimmer again led the team with a 41 stroke round, one higher than the previous day, and Speer and Eigles each dropped to 44. Lattimore carded 45, and 46 for John Lengyel, 49 for Willis and 52 for Norman Lazaroff rounded out the Granite City scoring.

The Warriors set out on the Arlington course in a triangular match at 10 a.m. today At 10 a.m. tomorrow they will host Quincy Christian Brothers College and Wood River.

Cougar Track, Field Team to Open Season

Track and field intercollegiate sports will enter its third season at Southern Illinois University-Southwestern when the Cougars play host to the University of Wisconsin-Parkside, Kenosha, Saturday at the Roxana High School field.

A field of 40 hopefuls reported to Coach Jack Whitted early in February. Included in the turnout of runners and field men were 14 returning letter winners, led by George Tyus of Madison, now a sophomore.

He also was the first, and only, Cougar trackman to qualify for the NCAA post-season track and field meet held last June in Sacramento, Calif. He set new school records in both the 100 and 220-yard dashes.

Other school track records were set by Ralph Thorne of Spanish Lake, Mo., in the two and three-mile runs. Mike Allen, Granite City sophomore, will be eligible this season and should make the Cougars strong in the 120-high and 440-intermediate hurdles.

Gary Johnson, Granite City junior, set a new discus record for SIU-SW in 1971, and Ken Elliff, Granite City sophomore, set a new Cougar record in the 880-yard run.

Other outstanding new prospects are long jumper Paul Brittin of Columbia, long jumper Dale Bottoms of Bethalto, Alton's Kevin Dooley, Jan Schmitz of Belleville and Joe Michaelis of Highland.

While posting their 7-2 record, the Cougars placed second in the Elmhurst Invitational Relays, eighth in the MacMurry Relays, won the Washington University triangular and captured their own triangular meet. Nine new track and field records for the school were set in 1971.

Team captains this year are Phil Daniels, a Venice junior from Assumption High School, a high jumper, and Jack Klobnak of Edwardsville, a high and long jumper.

Other area athletes on the squad are miler Doug Horton, long jumper Bradley Roberts, javelin hurler Dave Southwick and half-mile runner Bruce VanMetre, all Granite City freshmen.

The cougars will compete Tuesday at Principia, Wednesday at Washington University and Friday of next week at Bradley. The SIU-SW triangular will be April 26 with Blackburn and Greenville Colleges. The local team will compete in the Wayne State State University Invitational Relays May 6 at Detroit. The NCAA track and field championships (college division) will be held May 26 and 27 at Ashland, Ohio.

Little League Tryouts Set

The Nameoki Pontoon Little League will hold baseball tryouts at 10 a.m. Saturday at the Nameoki School diamond.

A boy must be eight years old before Aug. 1 and cannot have reached his 13th birthday before Aug. 1 to be eligible ot play in the Major or Minor League divisions.

The Senior division, for boys 13-15, will hold tryouts beginning at 1 p.m. on the same diamond. The Senior League is for boys who will be 13 before Aug. 1, and will not be 16 before Aug. 1.

In the event of rain all tryouts will be held on April 8 following the same time schedule, according to John Slay, legaue president.

Boys must bring their birth certificates when they register. More information may be obtained by contacting Slay, 877-1608, or John Crow, league vice-persident, 797-0564.

PICTURE FRAMES: CUSTOM MADE. GC GLASS, 18th & EDISON

SCHOOL GOLF

MONDAY, March 27
Mascoutah 162, GCHS 169
Belleville West 154, Cahokia 179

TUESDAY, March 28
Alton 166, Edwardsville 168, GCHS 174

TODAY, March 30
Quincy at GCHS, 10 a.m.

FRIDAY, March 31
Quincy CBC at GCHS, 10 a.m.

Ford Tiger Coach

Dick Ford has been appointed as head football coach at Edwardsville High School, succeeding Paul Fuchs who had ended six years at the Helm. Ford had served the past nine years as assistant grid coach.

SCHOOL TRACK

SATURDAY, April 1
GCHS and MHS at Alton Relays, noon

Local YMCA Members Swim in State Meet

Fourteen local YMCA swimmers participated last weekend in the Illinois State "Y" Swim Championships held at George Williams College in Downers Grove.

To participate local swimmers had to win a first place or swim a qualifying time in a district meet. Swimmers from 43 cities participated.

In the 9 and 10-year-old division Amy Werner took fourth in the 50-yard breast stroke and ninth in the 100-yard free style; Rosie Baggett finished ninth in the 50-yard butterfly. Maria Fernandez and Pam Polach swam in the 200-yard medley relay.

In the 11 and 12-year-old division Erin Stocker, finished 11th in the 50 yard free style and the 200 medley relay. Also swimming in the 200 medley relay with Stocker were Shannon Stocker, Laura Mann and Debbie Barnes.

Swimming in the 13 and 14-year-old division, Mary Beatty took sixth in the 50-yard free style. Others competing in this age division were Gayle Schuenke, Connie Hein and Alice Miller.

Mike Baggot took 11th in the 200 yard free style for 13 and 14 year olds; and Paddy Baggot took an eighth place in the 200-yard free style for 15 through 17-year olds.

Jeff Spector is the local YMCA swimming coach.

Khoury Leagues In Madison, Venice Split

The Cities of Madison and Venice will run separate Khoury League programs this summer, according to Bob Rogers, league commissioner for Madison.

Rogers said the reason for the split was due partially to financial costs of the program and that each city could better run its own program.

A meeting at the Venice Recreation building has been called for 8 a.m. Saturday for all adults interested in the Venice Khoury League, according to Charlie Simmons, Venice recreation director.

Player registration for Madison will be 10 a.m. to 2 p.m. April 8 at the Madison Recreation Center.

Boys living in the Madison city limits between the ages of 7 and 12 may sign up now. A $5 fee is due at the time of registration and each boy will receive five Khoury League decals to sell to help redeem the fee.

According to Simmons, a meeting for boys to register in Venice will be held at a later date if enough interest is demonstrated by the adults Saturday to hold a program.

New Peewee Soccer Team Being Formed

A new YMCA Peewee division soccer team is being formed, and boys six and seven years old wishing to play may contact Ruben Mendoza at Mendoza Sporting Gods.

To qualify a boy may not have reached his eighth birthday before Jan. 1, 1973. The new team is being sponsored by Ollis Photo, and the manager will be Mike Byers.

Cahokia Coaches

James "Pete" Truran was named head basketball coach at Cahokia High School this week to succeed Del Gericke who resigned. Larry Betz was appointed head football coach and Lyle Reuss head baseball coach, succeeding dean of students Wally Westbrook.

THE MERCS 4 TO 140-HP.

Nothing's come up to Mercury yet.

Mercury makes the world's most dependable outboards. Each year we make them better. Improving here. Strengthening there. All for just one reason. To give you the finest pleasure machines that ever put prop to water. There's the new Merc 1400. At 140 hp, it's the most powerful production outboard you can buy. The 65-hp, 8-cylinder Merc 650 is smaller and lighter than competitive 65-hp models. The "fishing Mercs" feature a new Phase-Maker Thunderbolt ignition and "troll set." All Mercs have a drainless crankcase. Which Merc is right for you? Your Mercury dealer knows. Come in; let him prove it.

MERCURY OUTBOARDS

Complete range of power: 4, 7½, 9.8, 20, 40, 50, 65, 80, 115, 140 hp. For nearest Mercury Dealer, see the Yellow Pages under "Outboard Motors." Mercury Marine/Division of Brunswick Corporation, Fond du Lac, Wisconsin/Canada/Australia/Belgium.

Mercury and Lloyd Bridges star in the exciting new television series, "Water World." See your local TV listing for time and station.

BE READY FOR SKIING SEASON WITH
A MARK TWAIN BOAT
AND A NEW MERCURY MOTOR
SEE THEM AT
GRANITE CITY BOAT & MOTOR
2402 Madison Ave. Phone: 876-5601
OPEN MONDAY, WEDNESDAY & FRIDAY 9 A.M. TO 9 P.M.
TUESDAY & THURSDAY 9 A.M. TO 6 P.M., SAT. 9 A. M.-5 P.M
SUNDAY NOON TO 4 P.M.

SMALL WONDER

SEE IT AT
COLLINSVILLE VOLKSWAGEN
1832 VANDALIA STREET
COLLINSVILLE 345-5500

OPEN FOR BUSINESS!
mendoza
SPORTING GOODS
AT NEW LOCATION!
2740 MADISON AVE.
AT REAR OF FRANCIS REALTY

EASTER SUNDAY SERVICES
WORD OF LIFE TABERNACLE
12th & MERIDIAN ST.
Granite City
We are pleased to announce that our Sunday Services will include
FRED CHURCH and THE SPIRITUALS
An Outstanding Singing Group
• Nursery Services Provided •
SPECIAL FEATURE FOR CHILDREN
"GIANT EGG HUNT"
H. Crippen, Pastor

VAN HEUSEN 417

THE TRUE BODY FIT SHIRT
...owes its perfect fit to Van Heusen's Ergonometric design, scientifically tailored to body measurements. It's a great shape to be in, with high band, long-point Ergo collar and double-button cuffs. Carefree 50% Dacron* polyester, 50% Avril** rayon, $10.00

Lord Nelson's
1222 Nineteenth St. 931-0209
4025 Pontoon Rd. 451-7747
A COMPLETE NEW CONCEPT IN FASHION

HIGH ROLLERS

MONDAY
At Tri-Mor Bowl
Splashers League
Mary Andrews — — — — — 204
Betty Bieker — — — — — 504
Betty Miles — — — — — — 513
Jo Ervay — — — — — 224, 579
Elkettes League
Irma Armitage — — — — 204
Blanche Leuchter — — — — 500

TUESDAY
Newcomers League
Betty Schuster — — 165, 457
Early Risers League
Margaret Taylor — — — — — 185
Debbie Nussbaum — — — — 470
Hepcats League
Betty Tester — — — — 190, 504
Ladybirds League
Lorraine Joshu — — — — — 200
Pansy Jones — — — — — — 550
Ladies Quad-City League
Ann Herman — — — — 192, 535
Slowpokes League
Shirley Singleton — — 190, 510
Men's Handicap League
Bob Fields — — — — — — 220
Earl Getz — — — — — — — 535
At Bowland
Pin Spinners League
Gladys Green — — — — 187, 478
Jolly Dollies League
Carol Jarrett — — — — 201, 531
Afternoon Out League
Delcie Stavely — — — — — — 209
Janet Brewer — — — — — — 526
His & Hers League
Ginger Touchette — — 233, 617
Dutch Deutschman — — — — 213
Bob Graham — — — — — — 596
GC Steel A League
Bob Haynes — — — — — — 242
Vee Vartan — — — — — — — 647
GC Steel B League
Lilburn Lloyd — — — — 265, 679
Handicap A League
Chuck Morris — — — — — — 279
Dave Buehrer — — — — — — 659
Handicap B League
Dave Mercer — — — — — — 228
Gene McGovern — — — — — 632
Bowlettes League
Verna Wilson — — — — — — 194
Joan Minnick — — — — — — 518

WEDNESDAY
At Tri-Mor Bowl
Queen Bees League
Rosa Shubert — — — — 175, 461

Roller Rollers League
Carol Broyles — — — — — 151
Vicki Prince — — — — — — 406
Graniteers League
Francis Feldman — — — — 205
Anna Jameson — — — — — 485
Senior Citizens League
Maudie Damotte — — — — — 155
Frieda Jeans — — — — — — 454
Abe Scarborough — — — — — 190
Ace Damotte — — — — — — 521
Gaslight Ladies League
Jo Ann Hommert — — — — 181
Betty Weldon — — — — — 517
Independent Men's Legaue
Rudy Stimac — — — — — — 226
Gene Messick — — — — — — 576
At Bowland
Merry Mixers League
Etta Wallace — — — — 181, 463
Bowland Belles League
Burdine Holtzscher — 195, 534
Quad-City Handicap League
Ray Landys — — — — — — 223
Bert St. Ivany — — — — — — 684
Men's A League
Lynn Allen — — — — — — 245
Ted Ostrenga — — — — — 609
Spotlight League
Wayne Wright — — — 229, 629
Handicap League
Charles Landis — — — — — 247
Dennis Hunnicutt — — — — — 656
Late Owls League
Peggy Miles — — — — — — 239
Jerry Rill — — — — — — — 607

Additional Sports on Page 40

Cougar Nine to Open at Home, Rains to Hurl

Don "Ducky" Rains of Granite City, a senior at SIU-SW, has drawn the starting assignment on the mound for the home season baseball opener, a doubleheader at 1 p.m. Friday against St. Mary's College of Winona, Minn.

The local Cougars will play another twin bill Saturday, against Winona State College at 1 p.m.

Rains, in his fourth season of varsity ball, leads the team with .096 earned runs. This season he has allowed one run in 16 innings and is 1-0.

ALL THE FISH YOU CAN EAT FRIDAY, $1.29 AT GRANTS

Two Warriors Place in Relays

Two Granite City High School trackmen placed in the standings of the rugged 53-school Joseph Cogdell Relays yesterday at Normal.

Howard Bryant earned a third spot in the mile event and Stan Stajduhar placed fourth in the 60-yard dash. Warrior Dave Bell pole vaulted into the finals but failed to place.

No team scores were kept but East St. Louis Lincoln, East St. Louis and Alton made the best showings in the meet.

Managers to Meet

Managers of Atom Division baseball teams in the Granite City Park District are to meet at 7 p.m. today at the park Recreation Center.

SCHOOL TENNIS

TODAY, March 30
GCHS varsity at Alton, 2:30 p.m. (season opener)

SCHOOL BASEBALL

TODAY, March 30
GCHS varsity at Alton, 2:30 p.m.
Alton Sophs at GCHS, 4 p.m.
SATURDAY, April 1
Quincy Sophs at GCHS, doubleheader, 11 a.m.
Quincy varsity at GCHS, doubleheader, 11 a.m.

Mrs. Mary Modrusic, Madison, Dies at 57

Mrs. Mary (Micik) Modrusic, 57, of 1015 Washington Ave., was pronounced dead upon arrival at St. Elizabeth Hospital at 8 a.m. today. She had been under the care of a physician for a heart ailment.

She became ill at home and was taken to the hospital by ambulance. Born in Troop, Pa., Mrs. Modrusic had lived in Madison for 51 years. She was a member of St. Mary's Roman Catholic Church.

Her husband, Andrew Modrusic died Oct. 10, 1963. Survivors include four sons, Jerry Modrusic of Granite City, Nicholas Modrusic of Venice, Anthony and Richard Modrusic, both of Madison; four brothers, George Micik of Glen Carbon, Michael Micik of Pennsylvania, Mick Micik of Granite City and Steve Micik of Florida; two sisters, Mrs. Betty Pilcic of Granite City and Mrs. Al (Ann) Hegedus of Florissant, Mo., and four grandchildren.

Funeral arrangements are given in the obituary column.

County Still Canvassing Primary Write-In Votes

The Madison County Canvassing Board continued today to canvass votes for Republican write-in candidates as state senator and state representative of the 56th Legislative District, but announced completion of the canvass of the March 21 primary balloting for other Democratic and Republican candidates.

Because of the large number of write-in votes for a senatorial candidate, who will oppose Democrat Sam Vadalabene of Edwardsville in the November election, and for a state representative candidate to run against Republican incumbent Robert Walters, the tally for the winner is not expected until late today, according to County Clerk Eulalia Hotz.

Final official returns for all other candidates on both major ballots are as follows:

DEMOCRATIC
U. S. President
Edmund S. Muskie 16,689
Eugene J. McCarthy 7,491
U. S. Senator
Roman C. Pucinski 15,299
W. Dakin Williams 9,153
Governor
Paul Simon 20,088
Daniel Walker 12,604
Lieutenant Governor
Neil F. Hartigan 14,896
Neal E. Eckert 11,273
Attorney General
Thomas G. Lyons 22,058
Secretary of State
Michael J. Howlett 24,064
Comptroller
Dean Barringer 20,406
Congressman
Melvin Price 22,413
Convention Delegates
Terry David Campbell .. 5,052
Dick H. Mudge 6,381
Carmen Deist Kerr 4,403
Richard Allen 5,264
Sue Kolker 4,105
Robert L. Bergman 8,376
Gene H. Graves 9,046
Elmo J. Bush 7,504
Buddy W. Davis 9,269
John M. Karns Jr. 8,503
Charles L. Hester 8,431
Kenneth J. Johnson 7,973
Steve Maragides 2,969
Rudolph Papa 6,016
James D. Smith 5,111
H. Carl Runge 4,588
John K. Hendrickson 4,458
Gordon D. Bush 4,334
Lillian Singer 3,963
Claudia Nash Thomas ... 3,554
Samuel D. Gipson 1,886
Kathleen Moran 2,006
Kurt William Engbretson 1,514
David Walson 2,821
Lula Mae Williams 2,698
Alternate Delegates
James E. Wallis 9,554
Edward Horrigan 9,698
Robert Calhoun 9,529
Vanessa Weiss 3,901
Representative Committeemen
John Paulovich 10,784
Christ Costoff 10,668
State Senator
Sam M. Vadalabene 15,571
State Representatives
Leland J. Kennedy 24,582
Horace L. Calvo 16,910
William F. Kinder 16,742
Clerk of Circuit Court
Willard V. Portell 20,037
Levee Board
William Ebersoldt 5,374
Russell Robinson 4,980
Walter Greathouse 3,168
Robert C. Zitt 5,735
Recorder of Deeds
Ronald P. Lucas 11,709
Von Dee Cruse 8,434
Blair B. Watson 6,151
State's Attorney
Nicholas G. Byron 19,153
Coroner
Thomas J. Burke Jr. 20,355
County Auditor
John L. Kraynak 19,838

REPUBLICAN
U. S. Senator
Charles H. Percy 5,434
Governor
Richard B. Ogilvie 4,252
John Mathis 1,454
Lieutenant Governor
James D. Nowlan 4,489
Attorney General
William J. Scott 5,051
Secretary of State
Edmund J. Kucharski ... 4,770
Comptroller
George W. Lindberg 4,450
Congressman
Scott R. Randolph 1,193
Robert Mays 945
Harry Lutz 694
Convention Delegates
James W. McRoberts Jr. 2,618
Wilson H. West 2,308
Alternate Delegates
Herbert A. Jackson 2,529
Nancy Joan Meyer 2,385
State Representative
Robert J. Walters 8,621
Representative Committeeman
Doreen Young 2,062
Charles A. O'Neil 1,757
Samuel W. Shackelford .. 1,575
Clerk of Circuit Court
Lloyd G. Bentley 4,341
Recorder of Deeds
Ralph Astorian 4,341
State's Attorney
Thomas M. Welch 4,341
Coroner
Robert "Bob" Thomas .. 4,545
County Auditor
M. Don Hubach 4,266

Mrs. Kata Jackovich, Dies Here at Age 75

Mrs. Kata Dora Jackovich, 75, of 1616 Elizabeth St., Madison, was pronounced dead upon arrival at St. Elizabeth Hospital at 10:35 a.m. today. She was taken by ambulance to the hospital from home.

A resident of the Quad-Cities the past 59 years, Mrs. Jackovich came here at the age of 16 from her native Yugoslavia. She was a member of St. Mary Roman Catholic Church in Madison.

Mrs. Jackovich's husband, John, died in 1957.

She is survived by three daughters, Mrs. Leo (Mary) Poznanovich, Mrs. Rudy (Catherine) Butkovich and Miss Rose Jackovich, all of Madison; a brother, Thomas Pavcic of Vancouver, British Columbia, Canada; six grandchildren and three great-grandchildren.

Funeral arrangements are incomplete. Available details are given in the obituary column.

House Burglarized, Fires Set Inside

Burglars took items valued at more than $2,000 from the home of William Houston, 11 Victoria Drive, Pontoon Beach, and then attempted to set the house on fire, police were told Monday.

Pontoon Beach officers said fires were set with kerosene and rags in a bathroom and on the kitchen floor. Both fires burned out without seriously damaging the home, they reported.

Taken were several stereo tapes, a color television worth $650, an $850 stereo unit with speakers, a tool box and tools worth $200, a $25 electric drill, a .35 caliber pistol worth $96 and a .32 caliber automatic pistol worth $50, an $80 radio, a movie camera, projector and screen, an adding machine and a camera.

Benjamin Eilers Dies

Benjamin W. Eilers, 43, Glen Carbon, brother of Thomas Eilers of Granite City, died at 6:45 a.m. Wednesday at St. Joseph's Hospital, Alton, after a long illness. The construction laborer also is survived by his wife, mother, a son, two daughters, another brother, one sister and one grandchild. Services are set for 11 a.m. Saturday at an Edwardsville funeral home, with burial in Glen Carbon City Cemetery.

CALL YOUR REALTOR
MORRISS REALTY CO.
876-4400

News Notes-- Electric Power Shortage Seen

The Midwest may have a serious blackout by 1975 if building of a $350 million power plant is delayed too long, Earl K. Dille, executive vice-president of the Union Electric Co., said yesterday. The plant proposed at Rush Island south of Festus, Mo., has not received a construction permit due to environmental studies still being made.

* * * *

SIU-SW President John Rendleman said Tuesday he has asked the SIU board not to award bids to construct a recreation building because the student senate is seeking to control the building. The project is to be financed from student fees.

* * * *

The East-West Gateway Coordinating Council board concluded yesterday that the Bi-State Transit System should rely on state aid to solve its financial problems rather than asking for help from municipalities.

* * * *

Advocates of a smaller Illinois House and single-member districts have dropped efforts to place the issue on the ballot in November. Their new objective is a November 1974 referendum.

* * * *

Men's service clubs of Granite City are meeting jointly today at the First United Presbyterian Church for their annual Maundy Thursday luncheon. Rev. Louis Oetting is the speaker.

* * * *

The Illinois Municipal League executive committee this week endorsed Governor Ogilvie's plan to issue $200 million in bonds to loan to communities for upgrading of sewage treatment plants.

* * * *

Benefits of a proposed voting machine warehouse were outlined to area news media Monday afternoon by the Madison County New Buildings and Election Study Committees. The proposed all-metal storage building is on next Tuesday's ballot.

Murder Suspect Free On $2,500 Bond

Clarence Tom York Jr., charged with murder in the fatal shooting of Joseph C. Pinero, 18, of 911 Greenwood St., Sunday, was released from the Madison County Jail on $2,500 cash bond Monday afternoon.

York, the owner and a resident of Buzz's 12th Street Tavern, 1226 Madison Ave., Madison, is charged with the fatal shooting of Pinero in the parking lot behind the tavern during York's daughter's wedding reception there. Police reported an argument between York and Mr. Pinero, a guest at the reception, apparently developed inside of the tavern and continued outside where Pinero was shot.

Funeral services for Mr. Pinero are to be held at 2 p.m. tomorrow at a Madison funeral home.

Mrs. Ethel Thornton Dies; Lifelong Resident

Mrs. Ethel L. (Rainwater) Thornton, 72, of 2121 Washington Ave., a lifelong resident of Granite City, died at 3:22 p.m. Wednesday at St. Elizabeth Hospital. She had been a patient in the hospital two weeks.

Mrs. Thornton was born in Centralia, Ill., and moved here as a child. Her husband, Jack Thornton, died in December 1958.

Surviving is a daughter, Mrs. Andrew (Sharon) Wiley and two sons, Jack Thorton Jr. and Harry Thornton, all of Granite City; seven grandchildren and seven great-grandchildren.

Funeral services are given in today's obituary column.

Michael O'Brien, 75, Dies Today at Hospital

Michael F. O'Brien, 75, of 1728 Cleveland Blvd., died at 6:15 a.m. today at St. Elizabeth Hospital.

Among the survivors is a stepdaughter, Mrs. Velma Phillips, of St. Louis. Funeral arrangements are pending.

Auto Damages Lawns

Freddie Belcher, 21 Oaklawn Ave., reported at 11:40 p.m. Wednesday that someone drove across his front lawn and the lawn of a neighbor, William Willaredt, 20 Oaklawn, where a tree valued at $75 was struck and toppled.

READY MIX CONCRETE
CALL LYBARGER
452-3107 or 452-6180

Gateway Council OKs Venice Broadway Job

The East-West Gateway Coordinating Council approved yesterday plans for the relocation of Broadway in Venice to connect with the new Broadway underpass and the right-of-way of Federal Aid Route 151.

The action is expected to give the city of Venice a high priority rating for a federal grant of $250,000 to pay part of the city's share of constructing the improvement.

Small Children Set Fires in Apartment

Three juveniles, about 4-years old, are being questioned by Pontoon Beach juvenile authorities after they set two fires in a vacant apartment at 5 p.m. Tuesday.

A neighbor, Belva Rice, said the children set fires to the living room carpet and a carpet in an upstairs bedroom closet in Apartment 3, 4004 Gaslight Walk, Pontoon Beach. She said she extinguished the fires before calling police. The apartment is owned by Abrams Real Estate Co. of Granite City.

Car, Bus Collide

The southbound car of Arthur A. Miller, East St. Louis, and a Bi-State Transit Co. bus, driven by W. Richardson, pulling from the curb, collided on Madison Avenue and Second Street in Madison at 4:25 p.m. Tuesday.

Autos in Accident

Autos driven by Judith A. Caschetta, 2223 Edwards St., and Thomas E. Pope, 2157 Bern Ave., were in an accident at 4:20 p.m. Wednesday at Edwards and Washington Avenue.

Collide in Intersection

The eastbound car of Russell J. Gaddy Jr., 1017 Washington Ave., Madison, and the southbound car of Jack Cohen, Overland, Mo., collided at 10th and Iowa streets in Madison at 11:55 a.m. Tuesday.

Auto Tires Slashed

Hassel Jones, 2130 Bryan Ave., reported at 9:30 p.m. Tuesday that someone slashed the left front and rear tires of his 1963 auto parked in front of his home after 7 p.m. Damage was estimated at $40.

Parked Auto Damaged

The auto of Joyleen E. Pascoe, 4135 Melrose Ave., was struck and damaged while it was parked on the employe lot of the First Granite City National Bank on Tuesday.

Home Notes

By Mrs. Catherine R. Mauck
Madison County Home Adviser,
Home Economics Extension
University of Illinois

PRETREAT GREASY STAINS

Greasy stains may ride right on through the weekly laundry and still remain when you remove your clothes from the dryer.

If you still see the stains, they're probably fairly well set by then.

Although some grease stains wash out with regular laundry methods, it's best to pretreat them first. Begin with simply methods of pretreatment. Work liquid detergent, shampoo or a paste of laundry detergent into the stain. Let the spotted article stand approximately 30 minutes, and then wash it in the usual manner.

Often you'll need special patience to remove stains from modern man-made garments with their special finishes. Instead of scrubbing, bend the fabric to work the detergent into the stain. Vigorous rubbing may change the color or appearance of the fabric.

If the stain persists after washing, try a grease solvent. Place the stained side of the fabric against a blotter of paper toweling. Next, working from the underside of the garment, sponge the stain throughly with the solvent.

Because fumes from grease solvents may be toxic, and flammable, use them only in a room with adequate ventilation, and well away from open flames. And keep small children away from the work area. Many of the fumes are heavier than air and may affect your child more than you.

Sometimes, yellow stains appear after the solvent treatment if age or heat has set the original stain. To remove this stain, use a bleach that's safe for the fabric.

G.C Man, 24, Arrested

Larry Anderson, 24, of 3032 Iowa St., was arrested at 10:50 a.m. Wednesday at the Tri-Mor Bowl on a warrant charging contributing to the delinquency of a minor.

USE YOUR
MASTER CHARGE
FOR
CLASSIFIED ADS
Phone
877-1343

For Your Kind of Safari

Rugged. Practical. Free. Lee Bush Pants. Big, tunnel belt-loops. Six, large pockets. Four are flapped. The other two so deep you can almost grab your knees. Enough pocket space to live out of for weeks! Get into them— Lee Bush Pahts.

$10.00

LEE

Trottler's
MEN'S

20th-Niedringhaus-Edison
452-2193
9 A.M. - 5:30 P.M. Daily
Except Mon. & Fri.
9:00 A.M. - 8:30 P.M.
Nameoki Village
Mon. thru Sat. 9:30 A.M. to 9 P.M.

master charge
Shoppers CHARGE Service

Put a little Sprint in your life

Wild new wheels from the Ford Team! Three of America's popular small cars now in new Sprint colors. Sporty equipment! Special values!

Pinto sprint comes with all kinds of sports dress-ups: red, white and blue colors, rallye-style hood, dual racing mirrors, much more. All in a 3-door with over 40 cubic feet of carrying capacity!

Maverick sprint has jazzy Grabber-style hood treatment, wide-tread whitewalls, a blackout grille, a deluxe 2-spoke steering wheel, a USA emblem, color-keyed interior, plenty more!

Mustang sprint is sportily equipped with special stripe-accented paint, whitewalls, racing mirrors. And a special optional package including "mag" wheels, extra-wide-oval tires, competition suspension!

FORDTEAM RED WHITE AND BLUE SPRINTS

B. E. HOHLT, Inc.
1837 MADISON AVE. Granite City, Ill. 876-0300

Press-Record **Youth Focus**

SIU-SW ART RESEARCHER Stephen Britko rolling an image on a lithographic stone. Leon Church, publisher of the Lebanon Advertiser, looks on.

Most Grads of SIU-SW Work in This Region

A survey of graduates of Southern Illinois University-Southwestern indicates that more than 70% of them are putting their talents to work in the immediate area — Madison and St. Clair counties in Illinois and St. Louis County in Missouri.

According to David Van Horn, director of placement, the highest percentage of graduates go into teaching. "Our graduates tend to stay in this area," he says, "putting their talents and education to use in the region in which they were developed."

Van Horn's survey indicates that 303 of last year's graduates went into elementary teaching, 222 into secondary teaching and 67, a combination of both. His latest survey shows four teaching at the junior college level or in technical institutions, 32 in colleges or universities and 34 in some kind of school administrative positions. Among those responding to the questionnaire, 317 indicated they were in business and industry in this area.

First Graduate

SIU-SW's first graduate, Gail Buenger of Granite City, is treasurer and controller of Speed Fastener Ic., St. Louis, and owner of a real estate leasing company.

"Looking back over the past 14 years," Buenger says, "my initial reasons for remaining in this area were a matter of family and close friendship ties. As the years progressed, these reasons remained, but reasons such as expanding opportunity, growth of higher educational institutions and a feeling of responsibility to the area which has been good to me, began to develop."

Larry Burbank, who completed work for his B.S. degree in business administration last December, says he was looking for a job in a town where the potential for growth was evident—"that seemed to me to be in Metro-East of Metropolitan St. Louis. So I was happy when an opportunity came to work at the Bank of Edwardsville."

A media assistant in the consumer products division at Ralston-Purina Co., Carol Rezabek of Edwardsville says she doesn't want to leave her company or the area. The 1969 graduate in business education thinks the opportunities in this area for market research are "tremendous, especially for women, who are willing to get their feet wet and who enjoy working with people."

Proud of Degree

Miss Rezabek says she is proud of her degree from SIU-SW. "Ralston-Purina is paying my expenses for a master's degree in business administration. I could have gone to any school, but I chose SIU-SW."

One of the University's newest graduates, Kenneth Blackman, class of 1971, commutes from Collinsville to McDonnell-Douglas Corp., St. Louis, where he is a computer programmer.

Blackman says several SIU-SW graduates are in computer programming at McDonnell. "I was lucky twice," he says. "First, I got the job I wanted. Second, I got to live in this area. I waited six months before accepting a job because I knew what I wanted.

"There is no brain drain as far as SIU-SW talent in this area is concerned," Blackman says. "Most of our friends—my wife Susan also attended SIU-SW—have remained in this area by choice. They look here first and go elsewhere only if jobs aren't available in this area."

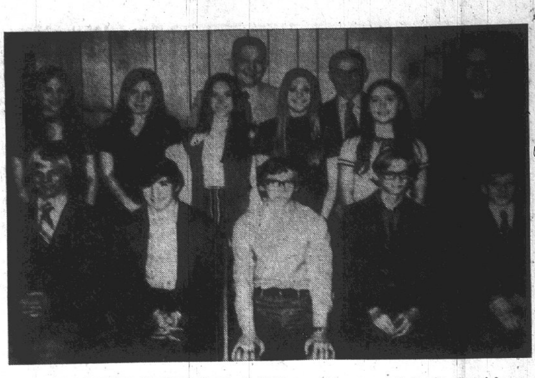

SCHOLARSHIP RECIPIENTS of $120 awards presented by St. Stanislaus Lodge are, left to right, first row, Edward Kowalczyk, Kenneth Sabol, Paul Bonk, Marty Bonk and Aloys Ruesing; second row, Judy Kowalczyk, Susan Krawiecki, Rose Ann Hudzik, Jean Dobrowalski and Dianne Bisto; and in the back are Edmund Dowalczyk, St. Louis district director; Anthony Romanic, lodge president; and the Rev. Sylvester Micek, chaplain. Also receiving scholarships are Gerald Hornecker, Andy Besserman Jr. and Leonard Mikolaczuk.

Interim Term Works, McKendree Plans More

McKendree's College's first interim term was so successful that plans for next January's one-month term already under way, and a trip to Greece to study ancient civilization is among the classes offered.

Philip Kennedy, associate professor of philosophy, and his wife Marianne will visit Greece this summer to make final arrangements for next January's tour. Kennedy will lead the class trip.

The course is titled "Seminar in Philosophy of Greek Civilization" and will be an interdisciplinary course providing the equivalent of four semester hours credit in art, English or philosophy.

The seminar-tour will last 3½ to 4 weeks and tentatively will include a week in Athens, five days on the Island of Crete, a five-day bus tour of the mainland, and four days in the Aegean Islands. The cost to the student will be $900 and will cover meals, travel and housing.

Five Art Majors in Print, Drawing Show

Five art majors at Southern Illinois University-Southwestern are represented in the second annual national student print and drawing show at Illinois State University.

They are Dick Duncan, Kathy Dickey and Martin Garhart, Edwardsville, and John Barnes and Ronald Bramel of Belleville. Duncan won a $50 purchase award for a print and Barnes a $50 purchase award for a drawing.

Lithographer's Stones Hobby of Researcher

Stephen Britko, a research assistant in fine arts at Southern Illinois University-Southwestern at Edwardsville, has an unusual hobby. He collects lithographer's stones.

Britko, who has about 150 of these stones, says the collection grew out of his interest in painting and different methods of printmaking. He is researching this field with instructor Jim Butler.

Lithography is the original method of offset printing. Britko explained. "The stone is first ground, an image is drawn, with either a grease pencil or crayon, after which the stone is coated with gum arabic and etched with nitric acid. The gum arabic forms a stencil which attracts water. Before the stone is inked, it must be moistened with a sponge. When the stone is rolled, the grease attracts the ink and the gum stencil repels the ink."

Britko acquired his latest lithographic stones from Leon Church, publisher of the Lebanon Advertiser, whom he met while he was working on his bachelor's degree at McKendree College.

After receiving the degree in 1967, Britko taught at Peoria High School until 1970 when he decided to work on an advanced degree. "After looking at art programs in other schools," he says, "I decided SIU-SW was for me."

Britko has received three national purchase prizes and five regional awards for his art work. His most recent recognition came from the St. Louis Art Guild, which awarded him $100 for one of his paintings.

Currently he has works on exhibit at the Silvermine Art Show in New Canaan, Conn., at Western Illinois University and at the Sheldon Swope Art Gallery in Terre Haute, Ind.

Black Student Group Cited by Governor

The Black Student Association (BSA) of Southern Illinois University - Southwestern was presented the Governor's Citation for Outstanding Voluntary Service in behalf of youth during the Governor's Youth Conference in East St. Louis.

Illinois Gov. Richard B. Ogilvie presented the citation to Loretta Boyd of East St. Louis and Bill Terry of Webster Groves, Mo., of the BSA central committee.

The BSA has been conducting a breakfast program for disadvantaged school children in East St. Louis at the Lily-Freeman Elementary School and the Centreville Community Center. In addition, educational movies have been shown in the communities for the young people.

STORM WINDOWS & DOORS
GRANITE CITY GLASS CO.
877-5400

Players Elect Coleman; Wizard of Oz Next Show

The East Bank Players elected Stanley Coleman as president and announced plans to present the "Wizard of Oz" late this summer at a meeting Monday evening at the Polish Hall in Madison.

Coleman, who owns and operates the House of Stanley beauty salon in Granite City, has been active in the Quad-Cities' amateur theatrical company since its inception three years ago. He appeared in the lead role in the Players' recent production "Anything Goes."

Elected to serve with Coleman during 1972-73 are Mrs. Ann Scott, first vice-president; John Payne, second vice-president; Mrs. Helen Bergfield, secretary; and Mrs. Merline Roman, treasurer.

Members named to the organization's governing board of directors are Richard Luebbert, Mrs. Connie Becerra, Mrs. Peggy Essenpries, Dr. George Wilkins, David Hughes, Mike Essenpries, Henry Lamb, Miss Carole Humphrey, Mrs. Angie Skerle, Mike Tharp, Amerik Kachigian and Ted Eilerman.

Coleman said that Mrs. Norma Mendoza, assisted by Mrs. Ann Scott, will direct the popular "Wizard of Oz" presentation.

Many local children will be needed in the "Oz" cast, the Players official said, noting that dates and location of tryouts will be announced shortly. Information about the Players summer production may be obtained by calling Mrs. Mendoza, at 452-7395, Coleman said.

Sale by Youngsters to Earn 'Y' Memberships

The YMCA Youth Department is sponsoring its annual spring sale to allow youngsters to earn "Y" memberships. The items this spring are a $1 pen and a $2 pen and pencil set.

The sale begins today and ends Saturday, April 15. Each salesman receives credit toward membership but retains no cash. Parents are to accompany the youngsters when he checks out the items for sale.

FREE TOUR LITERATURE
AT HOLIDAY SERVICE

Stereos, Cash Taken

Frank Broyles, 2035a Beckwith St., Madison, told police at 3 p.m. Monday that burglars took items valued at $495 from his home. Taken were two stereos, a bedspread and $75 cash. A neighbor reported he saw two men carrying items from the house at 10:30 a.m. Monday.

Enters Hospital

Mrs. Alberta Ethington, 2308 E. 25th St., entered Alton Memorial Hospital yesterday to undergo dental surgery today. She hopes to be home by Easter Sunday.

Man Has 10-20 Years To Live, Briton Says

Man has from 10 to 20 years before the environment destroys him, J. G. Taylor, a British mathematician, has warned at Southern Illinois University-Southwestern.

Taylor said that the "mental revolution" is 300 years behind the mechanical revolution, and that man has neglected his own understanding. Machines have been developed by man to perform functions while man has failed to learn to understand himself, the scientist said.

Taylor said that research on the function of the brain was begun in 1870, when it was determined the brain was the central organ of the body. Researchers have found that behavior is involuntary. Scientists are able to remove portions of the brain to curtail aggressiveness in criminals, Taylor said.

"The Shape of Minds to Come," which was the title of Taylor's presentation, will involve the ability to control intellectual growth and the emotional education of people, rather than the further development of the machines, he said.

Taylor was a speaker for the Artist-Lecture Series of the Science and Technology Division at SIU-SW.

Union Electric Sets Summer Job Interview

Representatives of Union Electric Co. of St. Louis will be interviewing students for summer jobs in the Placement Office at Southern Illinois University-Southwestern from 9 a.m. to 4 p.m. April 5.

According to David Van Horn, director of the Placement Office, representatives from Union Electric Co. will be looking for students to fill clerical and stenographic openings from June 12 to Sept. 15.

St. Stanislaus Lodge Presents Scholarships

Winners of thirteen $120 scholarships presented by St. Stanislaus Lodge 1004, Polish Roman Catholic Union of America, were announced at a Communion Sunday breakfast held at the Polish Hall, Madison. More than 150 members attended.

Recipients and their high schools are Edward Kowalczyk, Augustinian Academy; Kenneth Sabol, Paul Bonk, Marty Bonk and Aloyes Ruesing, Assumption High School; Judy Kowalczyk, Susan Krawiecki, Rose Ann Hudzik and Jean Dobrowalski, St. Theresa Academy; Dianne Bisto, Notre Dame Academy; and Gerald Hornecker, Andy Besserman Jr. and Leonard Mikolaczuk.

At the breakfast, which followed Mass at St. Mary's Church, Anthony Romanic, lodge president, introduced the following officers:

The Rev. Sylvester Micek, chaplain; Tom Gordon, vice-president; Anthony Lapinski, treasurer; Bob Pare, recording secretary; John Kurosz, financial secretary; and Joseph Lupa, segeant-at-arms.

Special guests introduced were Mr. and Mrs. Stanley Wilga, Henry Wilga and district director Edmund Kowalczyk, all of St. Louis PRCUA Circuit 21. Kowalczyk commended the Madison lodge for its promotion of youth activities.

Since 1960 the lodge has provided $4,000 in scholarship aid to Catholic High School students, it was announced.

Sigmund Mulnik, activities committee chairman, announced that a dance will be held May 13 at the Polish Hall, featuring the "Wellingtons", and the sixth annual barbeque and outdoor dance will be held Aug. 5.

The Polish Youth Festival scheduled for June was postponed to October 1973 to coincide with the Polish Roman Catholic Union centennial celebration to be held in Chicago. The St. Stanislaus Lodge Polish Youth Dancers are planning to participate in the festival. The program was concluded with prayer led by Father Micek.

Education Program Set for Area Dentists

The School of Dental Medicine of Southern Illinois University-Southwestern will sponsor an advanced educational program for practicing dentists April 10-11.

"Principles of Surveying and Designing: The Clasped Partial Denture," will be taught from 9 a.m. to noon and from 1:30 to 4:30 p.m. April 10 and from 9 a.m. to noon April 11 in the Center for Professional Advancement on the University's Alton campus.

The $50 enrollment fee includes lunch on April 10. No refunds will be made after April 3.

Faculty for the course includes Dr. Gilbert Zoeller, assistant professor at the SIU-SW dental school, and Dr. Richard Coy, associate professor and director of advanced educational programs at the dental school.

USE YOUR
MASTER CHARGE
FOR
CLASSIFIED ADS
Phone
877-1343

PANT SALE!
RECENTLY PURCHASED
S-T-R-E-T-C-H
DOUBLE KNIT NYLON PULL-ON
PANTS
TEXTURED PRINTS & SOLID COLORS
REGULAR $12.00 VALUE
SAVE $9 ON 2 PAIRS
$8.00 OR 2 FOR $15.00
SIZES 6-20 ALSO SIZES 32-46
★ WASHABLE ★ STRETCH WAISTBAND ★ NO ZIPPER
Maternity Pants All Stretch . . . Now $9.00
SIZE 4-20
SPRING DRESSES $19.00
Short and Long Sleeve
MARILYN'S HOUSE OF FASHION
1331 Nineteenth St.
Downtown Granite City
876-5821
Open Monday & Friday 'til 8:30 P.M.

LORD NELSON'S No. II
1222 Nineteenth St.
OPENING TUESDAY 4th APRIL
GRAND OPENING!
WATCH FOR
APRIL 14th, 15th
Free Gifts, Albums, Posters, Tickets to Concerts PLUS . . .
SPECIAL SALE ITEMS!
Lord Nelson's
4025 Pontoon Rd. 931-0209
1222 Nineteenth St. 451-7747
NOW TWO GREAT LOCATIONS TO SERVE YOU

HELP!
THE EASTER BUNNY AND
GIVE A TOY FOR EASTER!
TO HELP YOU AND THE EASTER BUNNY WE ARE RUNNING A STORE-WIDE TOY SALE . . . FRIDAY, MARCH 31st AND SATURDAY, APRIL 1st ONLY!
REDUCTIONS OF AS MUCH AS 25%, 40% AND EVEN 50% Off!
"HERE ARE JUST A FEW EXAMPLES"
● LIVING BARBIE DOLL . . REGULAR $6.66 NOW $2.99
● V-RROOM MOTOR . . REGULAR $6.99 NOW $4.29
● TIMELY TELL DOLL . REGULAR $16.88 NOW $7.99
● TIPPEE TOES DOLL . REGULAR $16.88 NOW $7.99
● CRAZY CAR . . . . . REGULAR $17.88 NOW $9.88
● MATCH BOX CARS . . . REGULAR 59c NOW 35c
● SUZY HOMEMAKER OVEN REGULAR $11.99 NOW $4.99
● Fisher Price Family House REGULAR $13.88 NOW $8.88
● ROCK FLOWER DOLL . REGULAR $2.39 NOW $1.49
● HOT WHEELS SETS . . . . 50% OFF
● ALL GAMES . . . . 50% OFF
master charge
BELLEMORE TRUE VALUE
HARDWARE—TOYS—SPORTING GOODS
OPEN: 9 A.M. TILL 9 P.M. MON. THRU SAT. 877-2032

Easter Drama at Nameoki Methodist

Easter Sunrise services will take place at 6 a.m. Sunday at Nameoki United Methodist Church when a group of young adults will present a chancel drama, entitled "The Witnesses."

The story relates the experiences of Simon, Peter, Joseph of Arimathea, Mary Magdalene and Mary, the Mother of Jesus, as they contemplate the meaning of the cross and the resurrection.

The Rev. William Fester will bring the message on "The Real Proof of the Resurrection" at the 10:45 a.m. service.

Special music will be furnished by the Chancel and Wesley choirs combining to sing the anthem "The Day of Resurrection," by Thomas Matthews. Trumpet accompaniment will be provided by Richard Bunch, Chuck Taylor and Scott Sabo.

Maundy Thursday Communion service will be held at 7 o'clock tonight. Miss Janice Seymour, soloist, will sing "I Walked Today Where Jesus Walked" and the Chancel Choir, under the direction of Roderick Key, will sing "Into the Woods My Master Went."

Timothy Passig Wins Pack Derby

Timothy Passig was named champion of the "pinewood derby" conducted by Cub Pack 19 of Washington School on Monday evening.

Other winners were Steve Ficker and Donald Francis. Judges for the contest were Ron Luebben and Ted Scrum.

Mrs. Dee Throne and Mrs. Yvonne Passig of Den 2 were in charge of the opening ceremony. They also presented a profile on scouting at the cub scout level.

Cubmaster Gary Barnstable presented the awards to Harvey Goad, artist badge and Mark Carney, a bobcat pin. John Hogue was inducted into the pack and was given a bobcat pin.

Ronald and Donald Francis and Harvey Goad were accepted into the Webelos Den by Russell Sheppard. Louis Passig read roll call and announced the committee meeting is set April 17 at 7 p.m.

A closing ceremony was led by Den 3 under the direction of Mrs. Ann Sheppard and Mrs. Phyllis Ficker. Refreshments were served by Mrs. Passig and Mrs. Throne.

Hit-and-Run Accident

The auto of Lloyd Walls, 2837 Pershing Blvd., parked at 24th Street and Washington Avenue, was struck by a hit-and-run auto which had made a U-turn, headed the wrong way on 24th Street, and lost control at 6 p.m. Tuesday.

Madison

MRS. LENNA WILLIAMS
1638 Sixth Street
877-0317

HOSTESS FOR CANASTA

Mrs. Helen Daley was hostess to the Canasta Club in her home Monday. Canasta was played by the members and a guest, Mrs. Judy Zeisset.

Winners for the evening were Mrs. Norma Robertson and Mrs. Marge Seibert. Others taking part were Mesdames Josie Johnisee, Lenna Williams, Donna Ponce and Dorothy McCulla. Refreshments were served at a late hour.

Mrs. Erma Blattner will be the April hostess.

* * * *

TWILIGHT CLUB MEETS

Twilight Pinochle Club members met Monday evening in the home of Mrs. MaryEtta Wanbaugh, 1921 Harris St. Pinochle was played after a dessert course.

Winners included Mesdames Lucille Broyles, Betty Meyer, Helen Krakowiecki and Mary Adams. Mrs. Krakowiecki and Mrs. Adams were guest players.

Others present were Mrs. Carol Broyles, a guest, and Mesdames Marie Miller, Sondra Bray and Karen Broyles. Mary Ann Svezia will be the April hostess.

WILSON PARK ESTATES
DISPLAY HOMES
OPEN DAILY

MR. AND MRS. GARY EMBICK, who were united in marriage at Emmanuel Church of the Nazarene in Belleville. The bride is the former Miss Cary Leuellen, a daughter of Mr. and Mrs. Orson Leuellen of Mason, Ill. Mr. Embick is the son of Mr. and Mrs. Dean Embick of Edwardsville, formerly of Granite City.

Miss Ruth Stover Heads TOPS Club

Candlelight ceremonies were held Monday evening in the home of Mrs. Billie Bagi, 3119 Harvard Place, to mark the installation of Miss Ruth Stover as leader of the Take Off Pounds Sensibly (TOPS), Destination Keep Off Pounds Sensibly (KOPS) group.

Other officers who will serve this year are Mrs. Bagi co-leader; Mrs. Jeanene Kozydar, secretary; Mrs. Gloria Cruz, treasurer; Mrs. Carol Williams, weight recorder; and Mrs. Linda Miles, reporter.

After the ceremony, Miss Stover presented each member with a long-stemmed rose to commemorate the chapter's first year. Reports were given and Mrs. Linda Miles was named "queen of the week." Mrs. Williams and Mrs. Miles were presented charms.

CALL YOUR REALTOR
MORRISS REALTY CO.
876-4400

NIEDRINGHAUS METHODIST EASTER SUNDAY SERVICES

Easter services will be held at Niedringhaus United Methodist Church at 8:30 and 10:40 a.m. Sunday with the pastor, the Rev. Roy Baugh, presenting the sermon "The Garden of Hope."

A special resurrection offering will be taken to be added to the church building fund, the Rev. Baugh said. Music at both services will be furnished by the Chancel and Youth choirs.

The choral groups will sing "Mary Magdalene," by Brahms as the anthem presentation; "Come Ye Faithful Raise the Strained," by Williams; and "Hallelujah."

Flees Theft Scene

A passerby reported spotting someone removing the left rear time of a new auto setting on the front lot of the Woodrome Olds Agency, 19th Street and Niedringhaus Avenue. The intruder fled, leaving a jack behind.

Madison Council Oks Five Traffic Stops, Two Lights

Ordinances creating five new traffic stops in Madison were passed by the Madison City Council Tuesday night.

New stop signs will control eastbound traffic at Eighth Street and Alton Avenue, Rhodes and Milan Streets and Second Street and Highland Avenue; westbound traffic at James Street and Alton Avenue, and both eastbound and westbound traffic at Fifth Street and Highland Avenue.

The aldermen also approved installation of two street lights, one in the alley on Ewing Avenue between Second and Third streets, and the other in front of Holy Trinity Bulgarian Eastern Orthodox Church, 1300 Grand Ave.

Mayor Mike Sasyk said several street lights have been ordered and the new lights will be installed as soon as they are delivered.

The council gave permission to Sgt. William Fanning, juvenile officer, to attend the annual Illinois Conference of the Juvenile Officers' Association in Chicago April 12-14. An appropriation of $150 was approved for Fanning's expenses.

A letter was read from Curtis King, assistant city building inspector, informing them tenants had moved into a condemned house in the 700 block of Jefferson Street. The aldermen requested the legal department take immediate action to have the tenants removed.

A parade permit was granted to Willie Walker, a candidate for the Madison School Board, for a march from Dunbar School through Madison and Venice, starting at 7 p.m. Friday, April 7.

Report Fire Loss

The quarterly fire department report was presented showing seven fire calls in January and fire loss that month of $11,100, six calls in February with a $100 loss total and 10 calls through March 11 with no loss.

Bills totaling $17,853 were approved including $15,194 in salaries, payroll and insurance, $454 in police department expenses, $183 for the building department, $150 for the legal department, $607 in fire department bills, $22 in refuse department expenses and $564 for street and alley department supplies.

Parade of Flags Plans Announced

Representatives of several local organizations met as a planning committee to discuss arrangements for the "Parade of Flags," to be posted in Memorial Park, Niedringhaus and Madison avenues, on Memorial Day.

The meeting was held Monday night in the Disabled American Veterans hall with Cecil Nash, commander of the DAV presiding.

This annual ceremony, honoring deceased veterans, will begin at the DAV hall on Nineteenth street at 9:30 a.m. and conclude with the posting of memorial flags in the park by local Girl and Boy Scouts.

Attending the meeting were Mrs. Mildred Rees of American Legion Auxiliary 113; Mrs. Linda Polette, Girl Scouts; Mrs. Sylvia Turner and Mrs. Gussie Munsterman, DUV Tent 90; Mrs. Pauline Wickham and Mrs. Agnes Conkovich of Amvets Auxiliary, Post 51; Harry Ellis, American Legion Post 113; Mrs. Irene Hoelter, commander, and Mrs. Lillie Hefferly of the DAV Auxiliary 503.

Anyone who wishes to fly a memorial flag for a deceased veteran on Memorial Day may call Mrs. Hefferly at 876-4413 or Mrs. Hoelter at 877-0220.

Jewish Passover Topic Of Kiwanis Meeting

Al Gross, a member of the Granite City Kiwanis Club, spoke on the Jewish Passover, which begins today, and explained the traditional observance of the Jewish people at a Kiwanis meeting Monday night.

He displayed three pieces of matzo, unleaven bread eaten at the Passover, commemorating bread of the forefathers of the Jewish people.

The traditional roasted egg is a reminder of the second offering brought to the temple on Passover; a lamb shank bone refers to a special sacrifice of their ancestors and bitter herb and salt denotes the bitterness of slavery experienced by the Jewish people, he related.

Gross gave each member a booklet pertaining to the Passover observance.

Darrell Weible, president, conducted the meeting and announced the annual boat races take place on July 16 with William Seebold serving as chairman.

Guests attending were Arnold Cassens of the Edwardsville Club and Rudy Recer, son of Fred Recer, a member of the club. The young man is at home on leave from Fort Bliss, Tex., where he is stationed with the Air Force.

Kappa Alpha Mu Plans Egg Hunt

Hundreds of Easter eggs will be hidden on the Southern Illinois University - Southwestern campus Saturday for an Easter egg hunt to begin at 2 p.m. on the campus mall.

The egg hunting event, sponsored by Kappa Alpha Mu service sorority at SIU-SW, will be open to children of university faculty and staff and the general public.

Carolyn Knoll, a member of the sorority, said children 7 years old or under are invited to join the hunt.

Motorcyclist Injured, Motorist Arrested

Charles J. Munie, 18, of Belleville, was injured when his motorcycle and an auto driven by Donald E. Freemeier, St. Louis, were in an accident at 5:20 p.m. Tuesday at Nameoki Road and Manley Avenue.

Munie was admitted to St. Elizabeth with pains to the right wrist and abrasions to the left forearm. X-rays were taken of the skull, spine and wrist. Freemeier was charged with a right-of-way violation.

Mower, Ladder Stolen

Virginia Knipping, 2733 Madison Ave., reported at 4:50 p.m. Tuesday that someone stole a lawnmower valued at $111 and a six-foot aluminum stepladder valued at $12 from her unlocked garage after March 18.

Pontoon Beach & Stallings

MRS. LUCILLE MARTIN
4010 Breckenridge Lane
931-0731

EASTER REVIVAL

Revival services will begin at the Pontoon Church of Christ on Easter Sunday. Rev. Verneil Garren of Dix, Ill., will be the guest speaker. Jack Newkirk of St. Ann will be leading the music, and special events are planned for each evening of the services.

* * * *

Mrs. Helen Burgess of Pontoon Plaza has returned from a visit in Effingham, Ill.

* * * *

Luke Barnes of the Pontoon Baptist Church was guest speaker at the Baptist Church in Versailles, Ill., on Sunday.

GO TO CHURCH ON SUNDAY

FEDER & HUBER FURNITURE
HAS outstanding values
in custom made chairs and swivel rockers

It take a lot of skill and "know-how" to make quality chairs at this price. Norwalk has been at is since 1902. They know how to give you comfort, quality, styling and tailoring but keep the price within your budget.

Traditional Mr. & Mrs. Chairs

These fined-styled chairs will surprise you in their comfort and tailoring. Upholstered in a long wearing nubby traditional tweed. "T" cushions are zipper fitted and rubber filled. Kick pleats give that just right appearance. Your choice of either chair during this special is $99.00 DELIVERED

USE YOUR CREDIT

PARK FREE ON OUR LOT

CONTEMPORARY MR. & MRS. CHAIRS

Another popular style by Norwalk.. These contemporary chairs are upholstered in a cherry nylon floral cover that will give you real service. Front legs accented in exposed walnut finished wood. "T" cushions have rubber core and are zipper fitted. Real comfort andd quality. Your choice of either chair. Special at — — $99.00 Delivered

FEDER & HUBER FURNITURE
NIEDRINGHAUS & DELMAR DOWNTOWN GRANITE

See for yourself buying this why thousands are $99.95 mattress

Chiropractic® with SPRINGWALL®

...probably the best mattress and box spring ever made!

This is the only matched set of bedding made to the specifications of the Posture Committee of the American Chiropractic Association to help maintain correct sleep posture. More and more people are discovering a new comfort and support...the kind of "good night" that means a good morning.

mattress or boxspring $99.95 twin or full size, Queen size set $289.95 Kingsize set $399.95

BUY ON CONVENIENT CREDIT TERMS
FEDER & HUBER FURNITURE
NIEDRINGHAUS & DELMAR DOWNTOWN GRANITE

Hudson JEWELERS

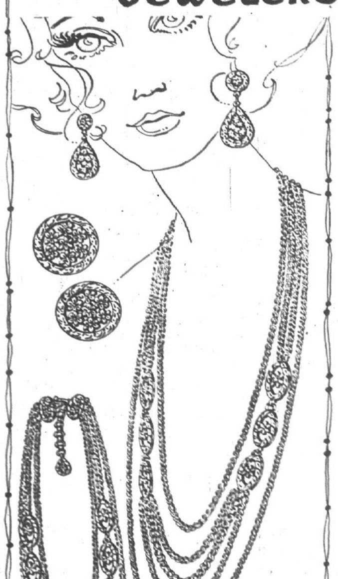

COLETTE by Monet® Master Jeweler

Play it soft and casual with Colette . . . a new chain favorite in the golden manner of Monet. Bright burnished chains and daisy-like motifs round the fashion curve in a chic fill-in and smashing matinée . . . each a wonderful accessory for so many looks this season. Pert buttons and demure drop earrings echo the daisy theme in miniature and each piece bears the signature of Monet, master jeweler. Adjustable fill-in $7.50, matinée $12.50, button earring $5, drop earring $7.50.

DOWNTOWN Open Mon. & Fri. Night
BELLEMORE Open Mon., Thurs. & Friday Night
EDWARDSVILLE Open Friday Night
Shoppers CHARGE Service — master charge THE INTERBANK CARD

The Two-in-One Shirt

Wear a tie with this beauty and you're all set for that important business appointment. Take the tie off and you're all set for the leisure swinging scene. The designer collar is made to be worn with a tie but also adjusts for the casual life. Utterly permanent press of Dacron® polyester and cotton. Two-in-one shirt from Career Club.

$7.00

Career Club

Trattler's MEN'S

20th-Niedringhaus-Edison
452-2193
9 A.M. - 5:30 P.M. Daily
9:00 A.M. - 8:30 PM..
Nameoki Village
Mon. thru Sat. 9:30 A.M. to 9 P.M.

'Officer Friendly' at Niedringhaus PTA

Girl Scout Troop 330, under the direction of Mrs. Jo Ann Dix, presented the colors and led Niedringhaus School PTA members in the pledge of allegiance and a song at a meeting held Tuesday night at the school.

Those taking part in the ceremony were Linda Bell, Donna Lilly, Debbie Barnes, Deborah Fuzy, Gina Fox and Diane Dix.

"Officer Friendly" Don Knight, a patrolman in the Granite City Police Department, presented the same interesting program that has been offered in other schools.

Through the use of posters, magic tricks and audience participation, the officer reminded the children of safety rules and that policemen are their friends.

Knight stated the "Officer Friendly" series is presented on a volunteer basis since the program is not included in the police department's budget.

With the exception of two school buildings, all Granite City schools have now been visited with younger students viewing similar "Officer Friendly" programs, he added.

The Rev. Kenneth Brand offered the invocation, and reports by Mrs. Elizabeth Edwards and Mrs. LaVonne Roberson were given in the business session.

PTA members who accepted positions of leadership in the 1972-73 school year are Gary Carne, program; Mrs. Clemtine Wadlow, hospitality; Mrs. Sharon Alexandria, treasurer; Mrs Linda Hutchings, membership chairman; and Mrs. Billi Bagi, room mother chairman.

An appreciation certificate to Niedringhaus School for sponsoring Girl Scout troops was presented to Loren Davis, PTA president, by Girls Scouts Diane Dix and Linda Bell.

Miss Marguerite Barker and Miss Catherine Wiese, faculty members, received gifts for having the highest percetnage of parents present.

Easter prizes were given to Gay Wright, Ed Bodnam, Don Padgett, Loren Davis and Diane Dix.

Refreshments were served in the cafeteria by Mesdames Billi Bagi, Judy Brokaw, Sandy Brokaw, Gloria Davis, Margaret Dimitroff and Helen Powell, fourth grade and afternoon kindergarten room mothers.

District Deputy Visits Club

Pythian Sisters, Cascade Temple 216, honored Mrs. Elizabeth Mines of Sparta, the district deputy, at a noon luncheon meeting Monday at St. Bartholomew Episcopal Church.

Mrs. Mines was making an official visit here. She was escorted and introduced with Mrs. Carrie Baker of East St. Louis, grand chief of Illinois and two past grand chiefs, Mrs. Viola Frech of Lenzburg, Ill. and Mrs. Olivia Lehman of Granite City.

Mrs. Leola Arbogast, most excellent chief, conducted the meeting and announced plans for the April 22 district convention in Sparta. The group also voted a donation to the Ray Gean Fund.

About 40 members and guests attended the luncheon.

ALL THE FISH YOU CAN EAT FRIDAY, $1.29 AT GRANTS

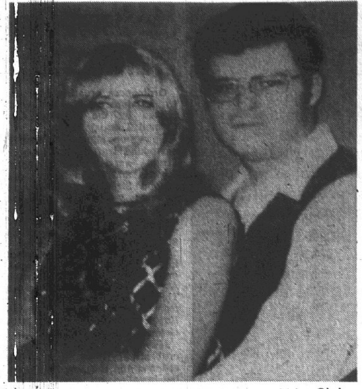

MARRIED IN EDWARDSVILLE. Mr. and Mrs. Chris Edward Leonard, who were married on March 21. The bride is the former Miss Alice Marie McElvain, a daughter of Mrs. Evelyn Fuller, 1841 Bremen Ave. The bridegroom's parents, Mr. and Mrs. Edward Leonard, reside at 2504 Lincoln Ave.

Tenebrae Services at Concordia

Concordia Lutheran Church, 2301 Grand Ave., will celebrate the resurrection of Christ during the Resurrection Festival worship and Holy Communion service at 10:15 Sunday morning.

"Rejoicing in the Mercy of the Resurrection" will be the theme of a sermon delivered by the Rev. Arvin Twietmeyer, pastor. Elder Richard Kienle will assist at the celebration of the sacrament and Mrs. June Barton will preside at the organ.

The congregation will assemble tomorrow for the Good Friday Tenebrae worship at 7:30 p.m. Successively the Tenebrae candles and lights of the church are extinguished to symbolize the darkening by sin of human virtues at the cross, the pastor explained.

The Christ candle, however, is not extinguished, but momentarily is taken from view while members leave the church in darkness anticipating the brightness of the resurrection, the Rev. Twietmeyer said.

LADIES IN ACTION TO COMPILE DIRECTORY

The Ladies In Action group of Briarcliff Pentecostal Church made plans to compile a church directory during April at a meeting Tuesday night.

Mrs. Ann Hotson, president, conducted the meeting, and refreshments were served by Mrs. Lillian Barton.

Those attending were Mesdames Phyllis Allen, Bertha Dix, Marilyn Ragan, Margaret Smith, Omie Farless, Dorothy Parker and Opal Orrell.

AWNINGS—G. C. GLASS CO.
18th & Edison, 877-5400

TOPS Chapter Installs Leaders

Mrs. Eva Burns, the retiring leader of Take Off Pounds Sensibly (TOPS), Illinois Chapter 1000, served as installing officer at ceremonies for the newly-elected club officials Tuesday night at the East Side Levee District office on Madison Avenue.

New officers include Mrs. Roberta Darrah, leader; Mrs. Christ Erspamer, co-leader; Mrs. Judy Webb, treasurer; Mrs. Helen Patterson, secretary; and Mrs. Fern Stephens, weight recorder.

Also attending the meeting were Mrs. Maribeth McConnell, Mrs. Anita Moody and guests, Stephen and Cathy Lynn Webb. A potluck dinner followed the meeting.

Mrs. Erspamer was named "queen of the week."

Sunrise Worship At Mitchell

Sunrise services in the Mitchell area will take place at 6 a.m. Sunday at the First Baptist Church, 608 English Place, the Rev. Willis Hill, pastor, announced today. The public is invited to attend.

Special Easter music will be presented by the choir of New Hope Baptist Church.

The Rev. Ralph Craycraft, pastor of Bethesda Baptist Church, will deliver the Easter message, the Rev. Hill said.

Mrs. Holt Will Head PTA Unit

New officers elected during the March meeting of the Frohardt School PTA are: president, Mrs. Frances Holt; vice-president, Mrs. Sharon Purkey; secretary, Mrs. Joyce Touissant; and treasurer, Mrs. Marsha Watson. They will be installed at the May meeting.

Mrs. Kitty Bloodworth served as chairman of the nominating committee. Junior Girl Scout Troop 218, sponsored by the PTA, presented the colors and led the pledge of allegiance.

The PTA prayer was read by Don Hayes, and reports were given by the secretary, Mrs. Dorothy Winter.

Arrangements were completed for awards of $25 each to the two classrooms having the largest sales in an April candy sale. The president, Mrs. Florence Petrovich, will be in charge of the sale.

A roller skating party will be held Monday, April 3, from 6 to 8 p.m. at the Stardust rink. Mrs. Shirley Cunningham and Mrs. Winter presented their kindergarten students in a musical program in observance of Teacher Recognition Month.

A report was given by Mrs. Toussaint and Mrs. Karen Frazar on a proposed mobile home development.

First grade room mothers, Mesdames Janet Wilson, Sue Moss, Rosalie Hudson, Laverne Hammond, Dixie Walton, Harriet Glasgow, Carla Gude and Elsie Hendon, served refreshments.

Don Hayes, chairman of the annual picnic, met with room mothers to plan the May 19 Wilson Park event.

HOSTS CLEAN CARPET WITHOUT WATER — FEDER HUBER NIEDRINGHAUS & DELMAR

WANT ADS GET RESULTS

THE PEOPLE PLEASERS!
GASEN Drug Stores
America's Fastest Growing Drug Store Chain
PRICES GOOD THROUGH SATURDAY, APRIL 1
OPEN 7 DAYS A WEEK
OPEN EASTER SUNDAY
We reserve the right to limit quantities. Copyright, 1972, SupeRx Drugs

$4.00 & $5.00 VALUES LIVE EASTER LILLIES $2.28
HYDRANGIAS $2.88

39c VALUE Paper Napkins 3 FOR 89c
Kleenex Brand, Pack of 140

$1.89 VALUE GILLETTE PLATINUM PLUS BLADES 99¢
Dispenser of 10 LIMIT 1

79c VALUE HOLLAND DUTCH TREAT ICE CREAM 2 for $1
Half gallon, choice of flavors. Limit 2

SCOPE 99c
24 Oz. super size. Limit 1

GASEN COUPON
63c VALUE JOY LIQUID DETERGENT 37c
22-Oz. Size
Limit 1 with Coupon
Coupon Good thru Sat., April 1

one size fits all PANTY HOSE
Four fashion shades, sheer, seamless nylon.
59¢ A PAIR

4½" WIDE NECKTIES
Ready tied or four-in-hand.
2 FOR $3.99
REG. $3.00 EACH

VAN WYCK HAND MIXER
3 speeds. Beater ejector. Heel rest.

VAN WYCK CAN OPENER & KNIFE SHARPENER
Opens any size, shape can.

POLY, ELECTRIC PERCOLATOR
8 cup size. Pretty colors, durable.

your choice $6.99 $7.99 EACH VALUES

HEALTH & BEAUTY AID SAVINGS
3rd CREME BASE NUTRI-TONIC HOME PERMANENT 99c $2.00 VALUE
THREE STYLES BRUSH & COMB SETS 59c REG. $1.00
6¼ OZ. CAN EDGE PROTECTIVE SHAVE 88¢ $1.19 VALUE
CHOICE OF ITEMS DATE-MATE COSMETICS $1.00 EACH VALUES 2 FOR $1.00
LARGE JAR PONDS COLD CREAM 99c $1.50 VALUE
13 OZ. CAN STYLE HAIR SPRAY 43c 98c SIZE
7 OZ. BOTTLE BRECK CREME RINSE 79c $1.19 VALUE
BOTTLE OF 100 QUALICRAFT VITAMIN C TABLETS 250 mg. 49¢
BOX OF 88 Q-TIPS COTTON SWABS 49¢ 65c VALUE
$1.05 VALUE BAND-AID BRAND SHEER STRIPS Value Pack box of 70 strips. 59c
$3.39 VALUE FLINTSTONE VITAMINS WITH IRON Chewable, flavored tablets for children. $2.19

If we are ever out of an advertised special, ask the manager for a raincheck. It entitles you to the item at the ad price when it comes in again.
Rain Check

Decorator Antique Design Frames
WALL & DOOR MIRRORS
- A shape and size for any room.
- Square wall mirror is 20"x26".
- Octagonal mirror is 26"x26".
- Door mirror is 15"x50".
- Frames are antique ivory with gold touches.
$6.95 VALUES
$3.99 EACH

LOW PRICES FOR YOUR LAWN & GARDEN
MONSANTO GARDEN HOSE ½" diameter, 50 feet. Brass couplings. $2.49 VALUE $1.99
5 LB. BAG GRASS SEED Covers up to 1,000 square feet. REG. $1.39 99c
3-Piece Set GARDEN TOOLS Cultivator Transplanter and Trowel 59¢
WHITE WOOD PICKET FENCING 9" high, 33" long. 3 FOR $1.00 REG. 39c EACH

Low Prescription prices tailored to your budget

LOW, LOW PRICES FOR EASTER

GASEN'S COUPONS
Reg. 29c Jelly Beans 11½-oz. bag 9¢ Limit 1 SUPERx COUPON
Reg. 33c MARSHMALLOW EGG Crate of 12 9¢ Limit 1 SUPERx COUPON
Coupons Good Until Easter

RABBITS & CHICKS PLUSH TOYS
Fuzzy and cute for a kid to cuddle.
REG. $1.29 99c

COLD WATER EASTER EGG COLOR KIT
9 colors plus tranfers, paste-ons, dress-ups and a cut-out cottage.
29c REG. 49c
29c Coloring Kits, Only 19c

CELLOPHANE EASTER GRASS
Choice of bright colors.
REG. 29c & 39c
19c & 29c

12 PLASTIC FILL & THRILL EGGS
Come apart, Fill with goodies.
REG. 59c 49c

FILLED, BERIBBONED EASTER BASKETS
All with toys and candy.
FROM 49c TO $3.99

REG. 53c, CANDY COVERED 1 LB. MARSHMALLOW EGGS 43¢
TOY & A TREAT! 14" SAND PAIL with CANDY 99¢
RIDE 'EM COWBOY! CANDY FILLED STRAW HAT 88¢
$1.20 VALUE, BOX OF 12 BRACH'S CHOCOLATE CREME EGGS 97¢
REG. 15c, HOLLOW MOLDED 1 OZ. CHOCOLATE RABBIT 11¢
REG. 59c, HOLLOW 4 OZ. CHOCOLATE ANIMALS 49¢
REG. 99c, HOLLOW 8 OZ. CHOCOLATE BUNNIES 83¢
Reg. $1.19 SOLID CHOCOLATE RABBIT 88¢
FOIL WRAPPED 2¾ OZ. REG. 59c CHOCOLATE RABBITS 49¢
REG. 39c. ¼ LB. DECORATED COCONUT CREME OR FRUIT & NUT EGG 27¢
REG. 79c, 14 OZ. BAG SOLID MILK CHOCOLATE EGGS 59¢
MARSH-MALLOW REG. 39c 9½ OZ. BAG CHICKS & BUNNIES 33¢

PHOTO DEPT.
CX-126, 12 EXPOSURE KODACOLOR FILM $1.40 VALUE 89c LIMIT 1
KODAK INSTAMATIC® X-15 CAMERA OUTFIT
Complete outfit includes film, magicubes.
$14.99 $22.95 VALUE

PHOTO SPECIAL COUPON
PROCESSING
1 roll of 35mm, 20-exposure Kodachrome slides or 8mm Movie Film.
99c REG. $1.29
Coupon must accompany order; good through April 4
GASEN Drug Stores

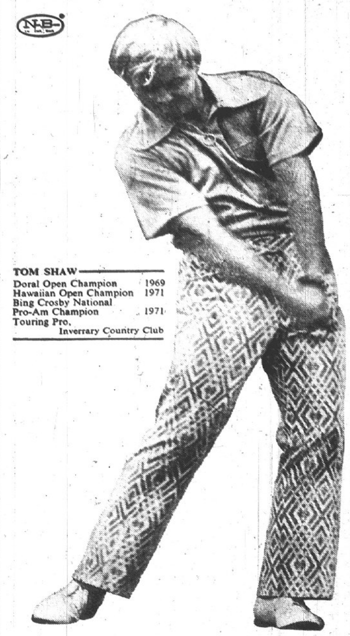
TOM SHAW
Doral Open Champion 1969
Hawaiian Open Champion 1971
Bing Crosby National Pro-Am Champion 1971
Touring Pro, Inverrary Country Club

"If You've Been Wondering Who Makes My Slacks...
These are Sansabelt II® No-Quit-Knits* by Jaymar"

If you've never worn a pair of Sansabelt II No-Quit-Knits, you're in for a great new experience in slacks! Sansabelt II *(patent applied for)* with the new, hidden elastic waistband, is a completely new concept in the styling of a beltless slack. Available in a superb collection of colors, patterns and models, Sansabelt II is a cool, comfortable slack that keeps your shirt in and your waist flat. It's the slack you see on N.B.C.'s Today and Tonight shows. So why not see yourself in Sansabelt. It's one great idea!

Sansabelt II of 100% Dacron® polyester ...... from $26.00 to $32.50

SCHERMER'S MEN'S & BOYS' SHOP
1910 DELMAR
IN DOWNTOWN GRANITE CITY

Channel 9 Series On Drug Abuse

Facts about drug use and abuse will be presented in a six-week television series, titled "Nobody But Yourself," beginning April 5 at 7 p.m. Wednesdays, on educational television station KETC-TV, Channel 9.

The six 20-minute programs are designed to help junior high school students make responsible decisions about drugs.

The programs in the series have a dual focus on the factual and behavioral aspects of drug use.

Medical and legal ramifications are examined, and then the programs explore social pressures, loneliness, and the difficulties of being "nobody but yourself," all of which are among the crises said to turn many young people to drugs.

The series stresses responsible decision-making regarding drug use, and seeks to offer alternative ways of dealing with the growing-up problem that frequently lead to drug use.

In an effort to promote honesty about drugs, plus guidance and reassurance from the school and home, teachers and parents are being encouraged to watch the series along with their pre-teeners and junior high school-age children.

A viewer's packet—containing an illustrated guide, a booklet of readings titled "Adolescence for Adults" and six posters — is available for $2 to Channel 9 members who wish to enroll in the series. Membership is open to anyone who supports the non-commercial public television station with an annual tax-deductible contribution of $15 (personal) or $25 (family).

To enroll in "Nobody But Yourself," or to obtain membership information, Quad-Cityans may write Channel 9, 6996 Millbrook, St. Louis, Mo. 63130.

Madison Rotarians See Auto Recycling Film

A movie concerning the recycling of old autos was shown to Madison Rotary Club members at their regular Wednesday noon meeting in the Madison Recreation Center, Seventh and Lee streets, Madison.

Anthony Consolino of the Institute of Scrap Iron and Steel presented the film. Rotarian Larry Palkes was in charge of the program.

Rotarian Frank Christ's 39th birthday was celebrated by the club with the singing of the traditional birthday song.

Rotarian Frank Fijan inducted into membership John W. Blasingame, assistant to the service manager for Illinois Power Co.

Ray Gean Fund at $4,932; More Benefits Scheduled

The Ray Gean Fund, established to aid the family of a Granite City man who will undergo a kidney transplant within several weeks, continues to spiral as contributions from local organizations, individuals and proceeds from benefit affairs are received at the American National Bank.

A total of $627 was realized from the latest project, a Benefit Dance given Sunday at the American Legion hall in Granite City. More than 200 persons attended the event and were entertained by four bands which donated their services, Mrs. Lillian Burgess and Mrs. Frank Clark, co-chairmen, announced today.

This brings the fund to $4,932, including a contribution of $200 made Monday afternoon by the Disabled American Veterans Chapter 53.

The check was presented to the bank by Joseph Hefferly, service officer of the organization. Cecil Nash is commander of the DAV that has 170 members.

Benefit Game Planned

A benefit basketball game is being planned April 22 at the Granite City High School gym between members of the Big Red All-Stars of St. Louis and a St. Elizabeth Hospital team.

Les Frisse, unit manager at the hospital, is in charge of arrangements and will have tickets available this weekend. Cost of admission will be $1 for students and $2 for adults.

All members of the hospital team are employed in different departments of St. Elizabeth. Fran McGinnis, comptroller, coaches the team, and Dennis Mathis of the laundry department serves as manager.

Gean who is a patient at the Mayo Clinic, underwent a minor operation for removal of a blood clot on the left shoulder on Sunday. His condition is very good, according to a report from his wife, Mrs. Frances Gean, who is staying near the clinic.

Gean's hospital address is, Clinical Research Center, 406 Harvard St. S.E. Box 504, Rm. 249 CRC, Mayo Memorial Building, Minneapolis, Minn. 55455.

Griffith Extradited In Murder Case

Claude Griffith, 46, formerly of Madison, has been returned to Madison County to face a murder charge following extradition proceedings in St. Louis.

He and two other men were indicated in the murder of Leroy Johnson who last was seen at the home of his grandparents, Mr. and Mrs. Ernest Pike of near Edwardsville, on Jan. 29, 1971. Attempts to find the body have failed.

Griffith, who told authorities he lives in Akron, Ohio, had not been found after the grand jury returned the indictment in February, 1971, until he was arrested by FBI agents in St. Louis last December. He fought extradition.

Circuit Judge William Beatty on Tuesday reduced his bond from $50,000 to $25,000 on a motion by William Brandt, Griffith's attorney. He said Griffith had been free on $7,500 bond in St. Louis. State's Attorney Roland Griffith opposed the reduction.

Indicted with Griffith were Don Lyons, 39, and Tolman Conwawy, 44. The case against the two ended in a mistrial on Jan. 6 and the charge against Conway was dismissed. Trials for Lyons and Griffith may begin next month.

THE ACTION CHURCH
12th & Meridian

State Must Act Or Lose Part of Highway Revenue

Illinois Attorney General William J. Scott warned Tuesday that Illinois faces loss of $32.4 million in federal grants this year for road construction unless the General Assembly acts promptly to meet federal standards regulating billboards along federal primary and inter-state highways in Illinois.

Scott, whose representatives have met with U. S. officials in billboard legislation, said the only way to insure that Illinois will receive its full share of federal money will be for the legislature to concur in an amendatory veto by Governor Ogilvie deleting two sections of the original bill questioned by the federal Department of Transportation.

Scott has advised Ogilvie that Illinois faces the lost of $32,398,000 in federal grants for this year because of changes by the legislature in the Administration's bill in the last session. The changes would permit "spot zoning" of billboards.

The 1965 Federal Highway Beautification Act, which provides for a grant-in-aid to states for highway construction, requires that billboards must be set back at least 660 feet from highways. The federal law further requires that the size, spacing and lighting of roadside billboards must be regulated by the states.

The penalty imposed is a reduction of 10% each year in federal grants until there is state compliance—"a loss the people of Illinois cannot afford," Scott commented.

SPEECH AWARD WINNERS from Coolidge Junior High School are, left to right, first row, Annette Tarpoff, Linda Morgan, Paula Williams, Lorna Reinhardt, Janet Moss and Winnie Freedman; second row, Robin Stanton, Nancy Kinder, Sherrie Harmon, Michele Smith, Karen Plese, Lori Winters, Aleta Kovach, Diane Parsaghian and Connie Corzillius; and third row, Becky Vartan, Craig Bailey, Tom Wilkins, Ed Szczepanik, Bruce Gordon, Sidney Pinkerton and Nancy Milton. Not pictured are Wendy Schneider and Shelly Boyd.

Pontoon Beach & Stallings

MRS. LUCILLE MARTIN
4010 Breckenridge Lane
931-0731

EASTER SEASON VISIT

Becky Dillman of Tamms, Ill., is at the home of her parents, Mr. and Mrs. Loren Dillman of Lake Drive, for the Easter holidays.

* * * *

Mr. and Mrs. Gus Falter, 3925 Pontoon Road, returned Sunday from West Plains, Mo., where they were called due to the death of a longtime friend, Mrs. Mable Anderson, wife of Joe Anderson, a Baptist minister.

* * * *

Mrs. Ruth Gorrell returned this week from Charleston, Ill., where she spent three weeks with her son-in-law and daughter, Mr. and Mrs. Ernie Stark.

24 Coolidge Students Win at Speech Contest

Twenty-four students from Coolidge Junior High School received honors in a State Fine Arts speech contest at Columbia, Mrs. Shirley Stoll, speech teacher, announced.

Nineteen students received first place awards and five received second-place honors. They competed in events of humorous and serious monologue, humorous and serious readings and orations.

First-place honors went to Janet Moss, Lorna Reinhardt, Winnie Freedman, Linda Morgan, Shelly Boyd, Annette Tarpoff, Paula Williams, Sidney Pinkerton, Karen Plese, George Wilkins, Lori Winters, Michele Smith, Aleta Kovach, Nancy Milton, Wendy Schneider, Diane Parsaghian, Nancy Kinder, Becky Vartan and Bruce Gordon.

Second-place awards went to Craig Bailey, Connie Corzillius, Sherrie Harmon, Ed Szczezpanik and Robin Stanton.

TRAVELING BY AIR? CALL HOLIDAY SERVICE, 452-3131

Tony and Joe's to Reopen at Madison

Tony and Joe's Lounge, Third Street and Madison Avenue, Madison, will reopen at 8 a.m. Monday. The lounge has been closed since a fire caused majar damage to the interior on Sept. 20.

The lounge has been redecorated with walnut paneling. A heart-shaped bar is centered in the barroom. Tony Anselmo, owner of the lounge, made a trip to Palermo, Italy, his birth place, two years ago, and has remodeled the Madison lounge after the famous Italian Palermo bar.

Public Notices 34

CLAIM NOTICE
STATE OF ILLINOIS
IN THE CIRCUIT COURT
OF THE
THIRD JUDICIAL CIRCUIT
MADISON COUNTY,
PROBATE DIVISION
IN THE MATTER OF THE ESTATE of JO ANN NALL, DECEASED.
No. 72-P-94

Notice is given of the death of the above.

Date Letters Were Issued: March 13, 1972.

Administrator: Richard B. Wagner of 1629 Mitchell, Granite City, Illinois.

Attorney: Lueders, Robertson and Konzen of Granite City, Illinois.

Claims against the estate may be filed in the office of the Circuit Court, Probate Division, County Courthouse in Edwardsville, Illinois, within 7 months from date of issuance of letters; and any claim not so filed is barred as to the estate inventoried within that period. Also, copies of claims must be mailed or delivered to the administrator and to the attorney.

WILLARD V. PORTELL
Clerk of the Circuit Court
34-3-16-23-30

NOTICE

Request for bids on 3 police mobile radios. Contact Chief Police Jim Denham, Pontoon Beach, 931-0738 for particulars. Closing of bids will be April 13 at 5 p.m.

DOROTHY SIMPSON
Village Clerk
34-3-30; 4-3

ORDINANCE NO. 2851
AN ORDINANCE PROVIDING FOR THE INSTALLATION OF CERTAIN TRAFFIC CONTROLS

BE IT ORDAINED BY THE CITY COUNCIL OF THE CITY OF GRANITE CITY, ILLINOIS:

SECTION 1: That the following intersection controls at the following locations are hereby declared to be the traffic controls at said locations by which drivers of vehicles will be governed, and the drivers are required to stop as indicated by the signs erected at said following locations:

LOCATION: Revere's Route at intersection with Maryville Road.

EXISTING CONTROL: None.
EFFECTIVE CONTROL: Stop signs on Revere's Route.

SECTION 2: That the Superintendent of Streets is hereby authorized and directed to post appropriate signs along and upon the said streets for the purpose of enforcing this Ordinance.

SECTION 3: This Ordinance shall be in full force and effect from and after its passage, approval and publication as provided by law, and upon the installation of the proper control signs at said location by the Superintendent of Streets.

SECTION 4: Any person, firm or corporation violating any provision of this Ordinance shall be punished by a fine of not more than One Hundred Dollars ($100.00) and not less than Five Dollars ($5.00).

SECTION 5: All Ordinances or parts of Ordinances in conflict herewith are hereby repealed.

PASSED by the City Council of the City of Granite City, Illinois this 20th day of March, A.D., 1972.

APPROVED by the Mayor of the City of Granite City, Illinois this 27th day of March, A.D., 1972.

DONALD PARTNEY
Mayor

ATTEST:
ROBERT W. STEVENS
City Clerk 34-3-30

CLAIM NOTICE
STATE OF ILLINOIS
IN THE CIRCUIT COURT
OF THE
THIRD JUDICIAL CIRCUIT
MADISON COUNTY,
PROBATE DIVISION

In the matter of the estate of JOHN B. MARTIN, deceased.

Notice is given of the death of the above. No. 72-P-72

Date Letters Were Issued: March 27, 1972.

Executor: Miralda M. F. Cowie of 71 Rheem Blvd., Orinda, California and Maurice Dailey of Granite City, Illinois as Resident Agent.

Attorney: Maurice Dailey of Granite City, Illinois.

Claims against the estate may be filed in the office of the Circuit Court, Probate Division, County Courthouse in Edwardsville, Illinois, within 7 months from date of issuance of letters; and any claim not so filed is barred as to the estate inventoried within that period. Also, copies of claims must be mailed or delivered to the executor and to the attorney.

WILLARD V. PORTELL
Clerk of the Circuit Clerk
34-3-30/4-6-13

ANNUAL TOWN MEETING

Notice is hereby given to the voters, residents of the Town of Nameoki in the County of Madison and State of Illinois, that the Annual Town Meeting of said Town will take place on Tuesday, April 11, 1972, being the second Tuesday of said month at the hour of 7 o'clock P.M. at Nameoki Township Office, 4250 Hwy. 162 for the transaction of the miscellaneous business of the said town; and after a Moderator having been elected, will proceed to hear and consider reports of officers, to appropriate money to defray the necessary expenses of the Township and decide on such measures as may, in pursuance of law, come before the meeting:

Note: Those attending must be registered voters of Nameoki Township.

Dated March 25, 1972.

DOUGLAS TEETOR,
Town Clerk
34-3-30

SALE!
HUNDREDS TO CHOOSE FROM
BELL BOTTOMS
SLACKS AND JEANS
ALL FAMOUS NAME BRANDS!
$4.88 and $6.88
Regularly Priced $7.00 to $14.00
Waist Sizes 27 to 38
This Sale Only At The
Nameoki Village Shopping Center
9:30 A.M. to 9:00 P.M. Daily
Trattler's
MEN'S
20th-Niedringhaus-Edison
452-2193
9 A.M. - 5:30 P.M. Daily
Except Monday & Friday
9:00 A.M. - 8:30 P.M.
Nameoki Village
Mon. thru Sat. 9:30 A.M. - 9 P.M.
master charge
Shoppers CHARGE Service

FOR THE EASTER PARADE
FANFARES T.M.
soft as stardust
footwear that's elegant . . . daytime or evening!
For The Feminine, Soft Side Of You That Enjoys Frills and Lace Every So Often! The Shiny, Refined Tie In Red, Navy or Black Crinkle Patent.

. . . are makin' your kind of fashion music!
THE CROSS-BANDED STYLE IN PATENT
UPPERS OF BLACK, MULTI-BEIGE, AND VIOLET/GREEN/BLUE/YELLOW COMBO - - - - $15
SIMPLE BANDED STRAPPERS IN WHITE, YELLOW, BONE AND BLACK PATENT - - $15
FANFARES T.M.
master charge
Shoppers CHARGE Service
Rubensteins Family Shoes
22 NAMEOKI VILLAGE
GRANITE CITY, ILL.

Robert Beedle Resigns Nameoki Town Board Post

Robert Beedle, 57 Cambridge St., resigned as a town auditor of Nameoki Township during the regular town board meeting Monday night.

Beedle, who was elected to the town board in April 1969, submitted his resignation in writing and informed the board that demands of his business as a salesman makes it impossible to devote sufficient time to the elective post.

Beedle was elected on a ticket whose members replaced most of the previous town board members aligned with former Supervisor Harry Briggs. The vacancy created by his resignation will be filled by appointment.

The board Monday night also received a letter from John Guillou, director of the Illinois Division of Waterways, suggesting a possible new route for construction of a drainage ditch to drain the Dobrey Slough area. The plan would bypass a part of the right-of-way still neded for the project as presently planned. The letter was placed on file.

A letter also was received from the Madison County Enviornmental Council urging township officials to join in opposition to rezoning of a 772-acre tract in Chouteau and Edwardsville townships for a multi-million residential-recreational-commercial development. No action was taken on the letter.

The board agreed to study requests of residents along Arnold Drive for more traffic controls.

Local Pastors to Discuss 'Key 73'

The Quad-Cities Ministerial Association will discuss how the churches of this community can take part in "Key 73" project during their April 4 meeting to open at 9 a.m. at Niedringhaus United Methodist Church.

The Rev. Ken Klingerman of the "Key 73" headquarters in St. Louis will attend and lead the discussion. Pastors from all denominations have been invited to attend, he said.

Lutheran, Southern Baptist, Assemblies of God, United Methodist and 99 more churchs have embraced this "mass call to Christian witness and involvement" Rev. Klingerman said.

"Key 73 is no bureaucratic program" the executive director of the "Key 73" Central Committee, Dr. Theodore Raedeke of St. Louis, a Lutheran Church-Missouri Synod churchman, said.

The overall theme of the program will be implemented in six phases. "This massive evangelism program will be focused on local church activities and will not be dominated by any denomination," Raedeke added.

Contract Talks Continue

Contract talks between Consolidated Aluminum Co. (Conalco) in Venice and United Steelworkers of America Local 4804 were scheduled to continue today. Representatives of the two parties also met yesterday. The present contract is due to expire April 30.

HOSTS CLEAN CARPET WITHOUT WATER — FEDER HUBER NIEDRINGHAUS & DELMAR

LET'S START REMODELING NOW WITH

'VAS'
FREE ESTIMATES!
Add a Room, Panel a Room, Siding and Roofing
call "VAS" NOW!
GAUEN LUMBER
129 S. Morrison, Collinsville
EVENINGS—452-3170

Franklin Union

END OF MONTH YELLOW TAG SALE ENDS SATURDAY

choose from hundreds of specially sale priced items in this tremendous End of Month Sale . . . many are one of a kind, so don't wait . . . compare the regular price with the special sale price on the big Yellow Tag.

4 PC. ITALIAN BEDROOM SET reg. $374.95 **$288**
Italian Provincial styling on triple dresser, 4 drawer chest and full headboard.

SERTA MATTRESS OR BOX SPRING reg. $61.50 **$48 each**
Serta quilt top mattress or box spring in twin or full size with floral print cover.

2 PC. SPANISH RED LIVING ROOM reg. $398 **$225**
Spanish style red print fabric with dark oak wood trim on sofa and matching chair.

SPANISH OR MODERN TABLES values to $69.95 **$47**
Your choice of end tables, cocktail tables, door tables, hexagon commodes for 1 low price.

5 PC. BREAKFAST DINETTE SET reg. $88.95-$99.95 **$68**
Your choice of round or oblong table with 4 chairs in contrasting vinyl print.

PORTABLE RECORD PLAYER! 1 ONLY reg. $59.95 **$30**
Only 1 portable record player, has automatic record changer, plays all size records.

PORTABLE STEREO RECORD PLAYER reg. $99.95 **$66**
Only 1 portable stereo record player, has automatic record changer, extension speakers.

FRIGIDAIRE 10,000 btu AIR CONDITIONER reg. $279 **$188**
Pre-season savings on this 10,000 BTU model with easy window mounts and thermostat control.

4 PC. FRENCH BEDROOM SET reg. $469.95 **$319**
French Provincial styling on triple dresser, framed mirror, 5 drawer chest and full size headboard.

HOLLYWOOD BED FRAMES reg. $9.95 **$6.88**
All-steel bed frames adjust to twin or regular size, with four wheels.

2 PC. ITALIAN LIVING ROOM reg. $449.95 **$309**
Italian Provincial styling in blue brocade with warm fruitwood trim on sofa and chair.

DELUXE PORTABLE SEWING MACHINE reg. $79.95 **$58**
Deluxe sewing machine with portable carrying case has many features, push-button reverse.

STEREO CONSOLE WITH TAPE PLAYER reg. $249.95 **$219**
Mediterranean styling with red fabric insert. AM/FM stereo console with 8 track tape player.

HOLLYWOOD BED ENSEMBLE **$88**
Includes mattress, box spring, frame and headboard in your choice of French, Colonial or modern styling.

CONTEMPORARY 7 PC. DINETTE reg. $112.50 **$88**
Table is 36" x 54" x 60" with mar-proof top and 6 chairs in bronzetone color vinyl.

COMFORTABLE VINYL RECLINER reg. $79.95 **$58**
Comfortable black vinyl 2 position recliner with button tufted pillow back.

TUXEDO RED VINYL SOFA reg. $324.95 **$244**
Tuxedo style arms, diamond tufted back, soft red vinyl covering, Shepherd casters.

LAMPS AND DECORATOR ACCENTS **20% OFF**
Many styles of lamps, pictures, plaques, etc. Take your pick throughout the store.

FEDDERS 8000 BTU AIR CONDITIONER reg. $219.95 **$158**
Pre-season savings on this 8000 BTU model with easy window mounts and thermostat control.

4 PC. MODERN BEDROOM SET reg. $235.95 **$179**
Modern walnut finish on the double dresser, 4 drawer chest and full headboard.

OXBLOOD VINYL SPANISH SOFA reg. $254.95 **$188**
Spanish style with easy to clean oxblood vinyl covering and dark oak wood trim.

MARBLE TOP ACCENT TABLES values to $89.95 **$47 each**
Your choice of French or Spanish style table with marble tops, all for one low price.

HEAVY VINYL CARPET RUNNER **49¢ Per Ft.**
Protect your carpet with heavy gauge vinyl in 3 transparent colors, clear, green and gold.

MODERN WALNUT STEREO CONSOLE reg. $229.95 **$179**
Modern 60" AM/FM stereo-radio console with beautiful walnut cabinet.

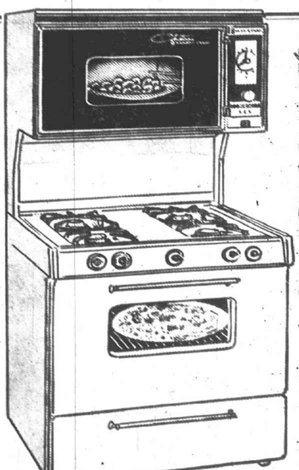

MAGIC CHEF
SEE WHAT'S COOKING WITH 30" EYE LEVEL GAS RANGE SALE!
$297
Enjoy the convenience of two ranges in one. Use one for cake, the other for steak. You'll never worry about cold food again. In white porcelain-enamel finish, with clock and 1 hour timer.
Harvest gold, avocado and coppertone colors are an additional.......$10

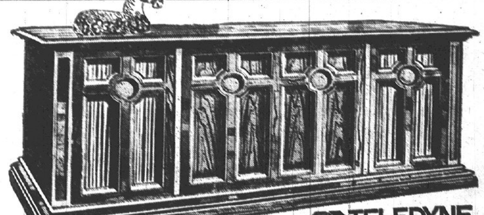

TELEDYNE PACKARD BELL
MEDITERRANEAN STYLE STEREO DELIGHTS THE EYE AND THE EAR!
COMPLETE WITH 8 TRACK STEREO TAPE PLAYER
$519.95
- Station Master control panel for easy selection of sound controls for AM, FM, FM Stereo, record player, tape players, speakers.
- 160 watts peak power
- Garrard Mark IV turntable
- Hand rubbed to a satin finish
- 8-Track stereo tape player

Franklin Union
OPEN MONDAY THRU SATURDAY 9 A.M.-9 P.M.
19th and DELMAR, GRANITE CITY, ILL.

- DOWNTOWN ST. LOUIS 11th and Franklin 231-2315
- NORTHWEST ST. LOUIS Union & Natural Bridge Across from Chev. Plant 389-4525
- EAST ST. LOUIS 227 Collinsville 271-2467
- GRANITE CITY 19th & Delmar 451-7474
- FESTUS, MO. 227 Main St. 296-5227
- ALTON, ILL. 300 E. Broadway 465-7761
- ST. CHARLES 1507 1st Capitol Dr. 724-2204

EASTER BASKET OF VALUES FROM Cohen's

"WHERE MA SAVES PA'S DOUGH"

FOX DELUXE
FROZEN
PIZZA
15-oz. Pkg. **59c**

BETTY CROCKER
HAMBURGER HELPER
4 VARIETIES
pkg. **59c**

CAMPFIRE MINIATURE
Marshmallow
lb. bag **33c**

Reynolds WRAPS
37.5 Sq. Ft. Roll
49c

SEE OUR LARGE SELECTION OF EASTER CANDY, BASKETS, DYE, ETC.

MAYROSE BONELESS "BUFFET"
READY TO EAT
HAMS lb. **98c**
SLICED FREE
10-12 Lb. Avg.

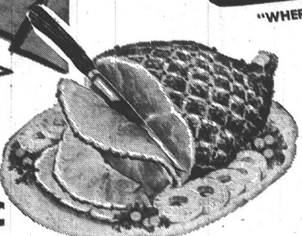

MORRELL PRIDE
WHOLE ONLY
HAMS
20-lb. AVG. **51c**
—1 LIMIT—

GOVT. INSP.
WHOLE FRYERS **27c**
—4 LIMIT—

FAMILY PACK
GROUND BEEF lb. **63c**

C and H
POWDERED or BROWN SUGAR 2 lb. boxes **39c**

KRAFT'S
Philly 3 8-oz. pkgs. **$1**

Dole Crushed
SLICED PINEAPPLE No. 2 can **39c**

Ocean Spray
Cranberry Sauce 2 300 cans **49c**

SAVE . SAVE . SAVE
Maxwell House
COFFEE 1-lb. Can **59c**
1 Limit with Coupon and Additional $2.50 Food Purchase Excluding Tobacco Products. Limit 1 Coupon per Family
COHEN COUPON
COUPON EXPIRES SATURDAY, APRIL 1, 1972
SAVE MORE!

SAVE . SAVE . SAVE
PHASE II
SOAP 2 Bath Bars **19c**
2 Limit with Coupon and Additional $2.50 Food Purchase Excluding Tobacco Products. Limit 1 Coupon per Family
COHEN COUPON
COUPON EXPIRES SATURDAY, APRIL 1, 1972
SAVE MORE!

SAVE . SAVE . SAVE
MRS. BUTTERWORTH
SYRUP 24-oz. **49c**
1 Limit with Coupon and Additional $2.50 Food Purchase Excluding Tobacco Products. Limit 1 Coupon per Family
COHEN COUPON
COUPON EXPIRES SATURDAY, APRIL 1, 1972
SAVE MORE!

SAVE . SAVE . SAVE
FINAL TOUCH . . . 32-oz. bot. **49c**
1 Limit with Coupon and Additional $2.50 Food Purchase Excluding Tobacco Products. Limit 1 Coupon per Family
COHEN COUPON
COUPON EXPIRES SATURDAY, APRIL 1, 1972
SAVE MORE!

HUNTS
SNACK PUDDING
3 No. 2½ cans **$1**

SWEETHEART
ICE CREAM
½ Gal. **59c**

Taystee, Colonial, Bunny
BREAD
5 1-lb. Loaves **$1**

TRADE WINDS
SHRIMP SHAPES
12-oz. pkg. **69c**

PEPSI
8 16-oz. btls. **15c**
WITHOUT BOOK — 79c
Plus Deposit
1 Carton Limit with 1 Filled Eagle Stamp Super Shopper Book and $5.00 Additional Food Purchase.
EXPIRES SATURDAY, APRIL 1, 1972

GRADE "A" LARGE
EGGS
2 DOZ. **89c**
Paas Easter Egg Dye pkg. 19c

WE RESERVE THE RIGHT TO LIMIT QUANTITIES

TAYSTEE
BROWN 'N SERVE
4 FOR **$1**

SCOTT TOWELS
3 Jumbo Rolls **$1**

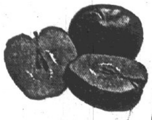

RED or GOLDEN DELICIOUS
APPLES 5 lbs. **$1**

D'ANJOU PEARS
4 lbs. **96c**

Red Radishes BAG
Green Onions BUNCH
Rutabagas LB.
10c

NO. 1 LOUISIANA
SWEET POTATOES . . . . . lb. **18c**

NORTHERN
RED POTATOES . . . . 20 lb. bag **79c**

TEXAS
RED GRAPEFRUIT . . . . 9 for **88c**

TRI CITY GROCERY CO.

GET A FULL GALLON
PEPSI-COLA 8 16-oz. Bots. 77¢ Plus Deposit

Kraft's SLICED AGED Swiss Cheese 8-oz. pkg. 69c

"BLUE BONNET" MARGARINE
SAVE 48¢ 4 1-lb. ctns. $1

NOTICE!
Our Coupons Expire Tues., April 4. All Other "Ad" Items Good Only through Saturday, April 1.
"We Reserve the Right to Limit"
"NONE SOLD TO DEALERS"

SAVE 20¢! "HILLCREST"
ICE CREAM
"All Flavors" Half Gal. 59¢

Shady Lane Red Maraschino CHERRIES 3 10-oz. jars $1
ECCO "All Star" WHIPPING CREAM 8-oz. Ctn. 29¢

PILLSBURY LAYER TYPE
Cake Mixes 4 pkgs. 99¢
WITH 69c COUPON

Cool Whip Frozen "Swiggle" Dessert Topping 6¾-oz. Pkg. 57c
PILLSBURY Crescent Dinner Rolls 8-oz. Pkg. 35c
Pineapple "Three Diamonds" 4 No. 2 Cans $1.00
TUNA "Three Diamonds" Solid Pack White Meat 2 No. ½ Cans $1.00
C. W. ELBORONI or SHELLRONI 5 10-oz. Pkgs. $1.00

ASPARAGUS
CALIFORNIA ALL GREEN
LARGE SPEARS lb. 39¢

ORANGES
Calf. "SUNKIST" Navel 88 Size doz. 89¢
TEXASWEET RUBY RED GRAPEFRUIT 6 for 79¢
FRESH CABANA PINEAPPLES each 49¢
FRESH VINE RIPEN TOMATOES 5 in pkg. 59¢
"FANCY RED or GOLDEN DELICIOUS Wash. State APPLES 12 for 95¢
FLORIDA GREEN PASCAL CELERY lge. stalk 29¢
GREEN ONIONS or RED RADISHES 2 for 25¢
Florida New "B" Size Red Potatoes 5 lb. bag 49¢
U.S. No. 1 Grade "A" "Puerto Rican" Yams 3 lbs. 69¢

"ECCO" ALL STAR 1% Low Fat
GRADE "A" HOMOGENIZED
MILK
FULL Gallon Jug 75¢

BRACH'S FUDGE EGGS 9-oz. box 49¢
MELLOWCREME PETS BRACH'S 12½-Oz. Pkg. 39c
MARSHMALLOW EGGS BRACH'S 10-Oz. Pkg. 39c
MARSHMALLOW EGGS BRACH'S 12-Ct. Pkg. 39c
JELLY BIRD EGGS "Brach's" 22-oz. Bag 49¢

40 LARGE BAGS OF GROCERIES GIVEN AWAY FREE!

Simply sign a free "Lucky Sign-Up Slip" each time you're in either store and drop it in the "Lucky Barrel!" Free drawing every Sat. at 3 p.m. at both the Bellemore Village and Venice Stores . . . Twenty slips "will" be drawn each Saturday at 3 p.m. at both stores and twenty people "will" win a large bag of groceries in each store! "No purchase necessary to win!" ONLY ONE WINNER PER FAMILY PER WEEK!

HERE ARE SATURDAY, MARCH 25TH WINNER'S!

"Bellemore Village Store Winners"

1. Farin Ashal
2. Joseph Bodi Sr.
3. Mabel Bunselmeyer
4. Harold Becherer
5. Balaska Daugherty
6. Larry Clutts
7. Mrs. Gene Gobble
8. Doris Hendricks
9. Nell Holshouser
10. C. L. Jenkins
11. W. Jones
12. John Klock
13. J. P. Misenheimer
14. A. Mangiaracina
15. John Sikorski
16. Suzette Steel
17. Mrs. Rich Schaub
18. Vic Schwartz
19. Lawrenze Stegelmeyer
20. Pam West

"Venice Store Winners"

1. Elaine Atkinson
2. Janice Buie
3. H. M. Boushard
4. Steve Ferro
5. Edna Getz
6. Mary Guenther
7. Arley Hoffman
8. Floyd Jenkins
9. Douglas Johnson
10. Roseana Koelker
11. C. K. Langston
12. Margie McIntosh
13. Marvin Ottinger
14. Alice Sherred
15. E. Smith
16. Mattie Fuller
17. Irene Thompson
18. J. Wilkinson
19. Lafayette White
20. Betty Williams

PAAS EGG DYE KIT reg. pkg. 19¢
PAAS EGG DYE Medium Pkg. 29c
PAAS EGG DYE Large Pkg. 39c
WHITE RABBIT EGG DYE Pkg. 10c
FOIL WRAPPED SOLID CHOCOLATE EGGS 1-lb. bag 89¢

KRAFT'S
PHILADELPHIA CREAM CHEESE
8-oz. pkg. 29¢

TRI-CITY GROC. CO COUPON "P"
WORTH 22c Toward Purchase MAXWELL HOUSE COFFEE 1-lb. can 69¢
WITH THIS COUPON
COUPON EXPIRES TUESDAY, APRIL 4
CUSTOMER MUST PAY SALES TAX INVOLVED

TRI-CITY GROC. CO. COUPON "P"
Worth 10c Toward Purchase REYNOLD'S HEAVY DUTY FOIL 25-ft. roll 53c
WITH THIS COUPON
Expires Tuesday, April 4
Customer must pay sales tax involved.

CLIP 'N USE "ALL" COUPONS IN THIS WEEK'S "AD"
YOU'LL SAVE $3.96
IN CASH - NOT STAMPS!

TRI-CITY GROC. CO. COUPON "P"
Worth 50c Toward Purchase FREEZE DRIED MAXIM COFFEE 8-oz. jar $1.42
WITH THIS COUPON
Expires Tuesday, April 4
Customer must pay sales tax involved.

TRI-CITY GROC. CO. COUPON
WORTH 32c Toward Purchase "HILLCREST" GRADE "A" LARGE EGGS dozen 19¢
WITH THIS COUPON
Limit One Coupon per customer with additional $5.00 or more purchase of meats, groceries or produce, not including cigarettes or any couponed items. Coupons expire Tuesday, April 4.
CUSTOMER MUST PAY SALES TAX INVOLVED

TRI-CITY GROC. CO COUPON
WORTH 15c Toward Purchase "P" 10c OFF LABEL FAB DETERGENT giant pkg. 61¢
WITH THIS COUPON
COUPON EXPIRES TUESDAY, APRIL 4
CUSTOMER MUST PAY SALES TAX INVOLVED

TRI-CITY GROC. CO. COUPON "P"
Worth 31c Toward Purchase 9 INCH WHITE PAPER PLATES 150-ct. pkg. 88c
WITH THIS COUPON
Expires Tuesday, April 4
Customer must pay sales tax involved.

TRI-CITY GROC. CO. COUPON "P"
Worth 20c Toward Purchase Any Pkg. of RAY-O-VAC BATTERIES
WITH THIS COUPON
Expires Tuesday, April 4
Customer must pay sales tax involved.

TRI-CITY GROC. CO. COUPON "P"
Worth 20c Toward Purchase JENO'S FROZEN BREAK & BAKE PIZZAS 14-oz. pkg. 79c
WITH THIS COUPON
Expires Tuesday, April 4
Customer must pay sales tax involved.

TRI-CITY GROC. CO. COUPON "P"
Worth 23c Toward Purchase "PILLSBURY" FROSTING MIXES 3 pkgs. $1.00
WITH THIS COUPON
Expires Tuesday, April 4
Customer must pay sales tax involved.

TRI-CITY GROC. CO COUPON
WORTH 69c Toward Purchase "P" PILLSBURY LAYER TYPE CAKE MIXES 4 pkgs. 99¢
WITH THIS COUPON
COUPON EXPIRES TUESDAY, APRIL 4
CUSTOMER MUST PAY SALES TAX INVOLVED

TRI-CITY GROC. CO. COUPON "P"
Worth 10c Toward Purchase LIQUID DETERGENT PALMOLIVE 22-oz. bot. 49c
WITH THIS COUPON
Expires Tuesday, April 4
Customer must pay sales tax involved.

TRI-CITY GROC. CO. COUPON "P"
Worth 20c Toward Purchase "PRELL" CONCENTRATE SHAMPOO 3-oz. tube 69c
WITH THIS COUPON
Expires Tuesday, April 4
Customer must pay sales tax involved.

TRI-CITY GROC. CO. COUPON "P"
Worth 19c Toward Purchase "CREST" REGULAR OR MINT TOOTHPASTE 5-oz. tube 49c
WITH THIS COUPON
Expires Tuesday, April 4
Customer must pay sales tax involved.

TRI-CITY GROC. CO. COUPON "P"
Worth 10c Toward Purchase ANY PKG. OF "Curity" Tape-Tab DISP. DIAPERS
WITH THIS COUPON
Expires Tuesday, April 4
Customer must pay sales tax involved.

TRI-CITY GROC. CO. COUPON
Worth 10c Toward Purchase KRAFT'S MIRACLE OR FRENCH DRESSING 3 8-oz. bots. 89c
WITH THIS COUPON
Expires Tuesday, April 4
Customer must pay sales tax involved.

TRI-CITY GROC. CO. COUPON "P"
Worth 10c Toward Purchase JELL-O GELATIN 4 3-oz. pkgs. 37c
WITH THIS COUPON
Expires Tuesday, April 4
Customer must pay sales tax involved.

TRI-CITY GROC. CO. COUPON "P"
Worth 15c Toward Purchase SPRY SHORTENING 42-oz. can 79c
WITH THIS COUPON
Expires Tuesday, April 4
Customer must pay sales tax involved.

TRI-CITY GROC. CO. COUPON "P"
Worth 10c Toward Purchase GOLD MEDAL FLOUR 5 lb. bag 48c
WITH THIS COUPON
Expires Tuesday, April 4
Customer must pay sales tax involved.

STOCK UP 'N SAVE NOW!

Get Your Bagful of Bargains for Easter

TRI CITY GROCERY CO.

EGGS "HILLCREST" LARGE GRADE "A" DOZEN 19¢
WITH COUPON 'N $5 PURCHASE

Jersey Farm Sandwich BREAD 3 24-oz. loaves $1.00

NOTICE!
Our Coupons Expire Tues., April 4. All Other "Ad" Items Good Only through Saturday, April 1.
"We Reserve the Right to Limit"
"NONE SOLD TO DEALERS"

Perfect for Easter Dinner

HAM-

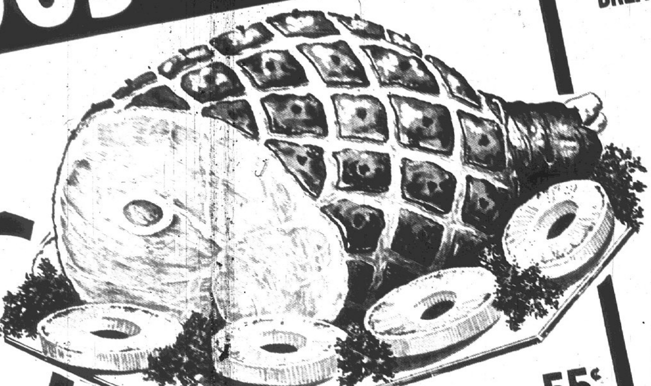

"Blue Bird" Fully Cooked Ready To Eat LARGE SHANK PORTION 7 to 8 lb. AVERAGE lb. 43¢
SLICED lb. 49c

"Blue Bird" Fully Cooked **Butt Portion Ham** Ready to Eat 6-7 Lb. Avg. lb. 55¢

"Blue Bird" Fully Cooked 'n Ready to Eat **BUTT HALF HAM** 9 to 10 lb. avg. lb. 65¢

For that Sunday Morning Breakfast **HAM STEAKS** Center Cuts lb. 99¢

Jersey Farm - 10 to 12 lb. Avg. Fully Cooked - Ready To Eat - Whole **BONELESS HAMS** lb. $1.09

"Blue Bird" Semi Boneless Fully Cooked - Ready To Eat **Whole Hams** 14 to 16 lb. avg. lb. 79¢

FRESH LEAN **GROUND BEEF** Family Pack 5-Lbs. or More lb. 65¢

New Zealand Lamb **LEG of LAMB** lb. 99c
Square Cut Shoulder **Lamb Roast** lb. 59¢
T-Bone Cuts **Lamb Chops** lb. $1.19

KNEIPS BONELESS ROUND **CORNED BEEF** 3 to 4 lb. Pieces lb. 99¢

"BLUE BIRD" BONELESS Fully Cooked - Ready To Eat **WHOLE HAMS** 12 to 15 lb. Avg. lb. 89¢
SLICED lb. 99c

MAYROSE SKINLESS WIENERS ALL MEAT 12-oz. pkg. 59c
Large Bologna ARMOUR'S BY THE PIECE lb. 69c | Braunschweiger HUNTER'S BY THE PIECE lb. 59c
MAYROSE SLICED BACON 1-lb. pkg. 79c

OSCAR MAYER'S "BABY LINK" **Pork Sausage** 3-Lbs. or More lb. 88c

Cooked Salami ARMOUR'S SLICED lb. 99c
Sandwich Spread 1-Lb. Cup 69c
Beef Wieners HUNTER'S 1-Lb. Pkg. 99c
Channel Catfish TRAY PACKED lb. 89c
Turbot Fillets lb. 79c
Chitterlings WEIGHT WATCHERS 10 Lb. Pail $3.99

HEN TURKEYS U.S. GOV'T. INSPECTED 10 to 14 Lb. Avg. lb. 43c

FANCY GULF **SHRIMP** 40 to 50 COUNT 5 lb. box $6.99

"CIRCLE'S" FAMOUS KIELBASE **EASTER POLISH** lb. $1.29

Del Monte Bartlett Halves **PEARS** 3 303 cans $1.00

DEL MONTE Catsup	14-Oz. Bot.	25c	DEL MONTE Kraut	303 Can	22c
DEL MONTE STEWED Tomatoes	303 Can	29c	DEL MONTE WHOLE Tomatoes	303 Can	29c

Del Monte Whole Kernel or Cream Style Golden Corn 4 303 cans 89¢

CREAM STYLE WHITE CORN Del Monte	4 303 Cans	89c	DEL MONTE CUT Green Beans	4 303 Cans	89c
DEL MONTE EARLY Garden Peas	4 303 Cans	89c	DEL MONTE FRENCH STYLE Green Beans	4 303 Cans	89c

Strawberries "V.I.P." Frozen Sliced 2 10-oz. pkgs. 49¢

V.I.P. FROZEN Cauliflower	2 10-Oz. Pkgs.	49c	V.I.P. FROZEN SPEARS OF Broccoli	2 10-Oz. Pkgs.	49c
V.I.P. FROZEN Onion Rings	16-Oz. Pkg.	69c	V.I.P. FROZEN CUT Corn	20-Oz. Bag	39c

NAPKINS "GALA" DINNER 2 50-ct. pkgs. 59¢

TOMATO SOUP Campbell's	No. 1 Can	11c	STRAINED BABY FOOD Heinz	4½-Oz. Jar	10c
MIRACLE WHIP Kraft's	Quart Jar	59c	APPLE SAUCE Musselman's	303 Can	19c

YAMS C.W. Whole Fancy SWEET POTATOES 2 303 cans 49¢

SHELLED HALVES Pecans	8-Oz. Pkg.	$1.09	COFFEE YUBAN	1-Lb. Can	93c
INSTANT COFFEE Maxwell House	6-Oz. Jar	$1.09	COFFEE Maxwell House	2 Lb. Can	$1.73

EVON SALTED MIXED NUTS 13-oz. can 89¢

SOFTWEVE BATHROOM **TISSUES** 4 2-roll pkgs. $1.00

Viviano's TOM-BOY

WE RESERVE RIGHT TO LIMIT

No. 1 GASLIGHT PLAZA 4000 PONTOON ROAD

HAPPY EASTER

BANKROLL
THIS WEEK $400.00
YOUR CARD MUST BE PUNCHED WEEKLY

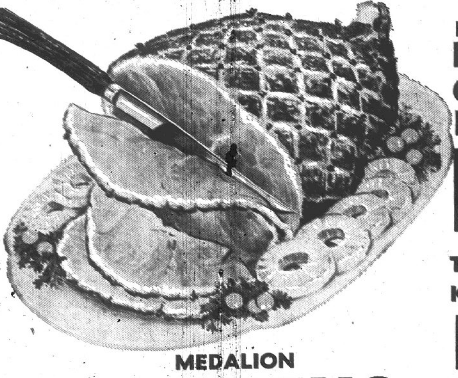

MEDALION
TURKEYS
18-20 Lb. Avg. lb. 39¢

MORRELL PRIDE
FULLY COOKED COMPLETELY BONELESS
HAMS
14-20 LB. AVG. WHOLE OR HALF lb. 88¢

TOM-BOY, HUNTER QUICK CARVE, KREY GOURMET
HAMS
lb. $1.09

MORRELL
MEAL TIME BACON lb. 79¢

KREY
WHOLE HOG PORK SAUSAGE lb. 89¢

KREY
SLICED BOLOGNA . . . lb. 79¢

HUNTER, BY THE PIECE
BRAUNSCHWEIGER . . . lb. 55¢

DEL MONTE 16-OZ.
CUT GREEN BEANS
OR 17-OZ.
SWEET PEAS
4 FOR 88¢

Del Monte
PEAR HALVES...... 3 16 oz. cans $1

DEL MONTE WHOLE KERNEL & CREAM STYLE
GOLDEN CORN ...... 4 17-OZ. CANS FOR 79¢

FLAV-R-PAC 10-OZ. FROZEN HALVES
STRAWBERRIES 3 FOR 89¢

TOM-BOY
ICE CREAM HALF GAL. 59¢

TOM-BOY
RANCH BREAD 4 16-OZ. LOAVES 79¢

VIVIANO'S VENDOR COUPON
HUNTS, 5-oz.
SNACK PACKS 49¢
COUPON GOOD THRU TUES., APRIL 4

VIVIANO'S VENDOR COUPON
24-OZ.
WESSON OIL 49¢
COUPON GOOD THRU TUES., APRIL 4

VIVIANO'S VENDOR COUPON
BETTY CROCKER, 16-oz.
ANGEL FOOD CAKE MIX 39¢
COUPON GOOD THRU TUES., APRIL 4

VIVIANO'S VENDOR COUPON
GENERAL MILLS
PRE-SWEET CEREALS . . . 3 8-OZ. BOXES $1
COUPON GOOD THRU TUES., APRIL 4

VIVIANO'S VENDOR COUPON
IKAS, Twin Paks
Potato Chips 49¢
COUPON GOOD THRU TUES., APRIL 4

Tom®Boy
Brown-N-Serve.. 3 for 89¢

Tom®Boy
BUTTER QTRS. . . . . lb. 79¢

BUTONI
BEEF RAVIOLI........ 59¢

Crushed - Sliced - Tidbit
3 DIAMOND PINEAPPLES 4 20-oz. cans 89¢

Majestic (Red)
MARASCHINO CHERRIES 3 10-oz. size $1

SUNSHINE
HI-HO'S ______ 16-oz. Box 39¢

GRADE "AA" LARGE
EGGS . . . . . . 2 doz. for 89¢

COLORED, 280's
PUFFS FACIAL..2 for 69¢

FLAV-R-PAC FROZEN
ORANGE JUICE__ 12-oz. Can 37¢

RETURNABLE BOTTLES
7-up SODA__ 6 16-oz. Btls. 69¢

STAG BEER 12 12-oz. Cans For $1.89

PRODUCE

We Now Have Available Fresh Strawberries, Fresh Asparagus
Vine Ripened Cantaloupes-"Vine Ripened Watermelons

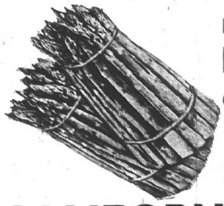

EXTRA FANCY
LARGE GREEN
ASPARAGUS lb. 39¢

CALIFORNIA CARROTS 2 1-lb. pkgs. 29¢

LOUISIANA No. 1
SWEET POTATOES 2 LBS. FOR 39¢

YOUR CHOICE
GREEN ONIONS or RADISHES . . . . . 3 FOR 29¢

MICHIGAN DOUBLE RED
JONATHAN APPLES 3 LBS. FOR 49¢

CALIFORNIA
SUNKIST ORANGES . . . . DOZ. 69¢

EXTRA FANCY
VINE RIPENED
CANTALOUPES 3 FOR $1.00

Easter Bunny Visits Cub Scout Pack Seven

A visit by the Easter bunny climaxed the March meeting of Cub Pack Seven of St. Joseph's Catholic Church. Prior to the arrival of the "bunny," plays were presented and awards were made.

Theme for the night was "Pets and Hobbies," as announced by the committee chairman, Joe Geisler, who welcomed all to the meeting.

The opening was by Den Two scouts who gave "History of Our Flag," directed by their leader, Mrs. Myrna Geisler and Den Chief Darren Geisler. Participating were Robert Mungovan, Joseph DeRuntz, Tim Geisler, Tim Burns, Mike Bennett and John Mungovan. The den then led the pledge of allegiance.

Den One, Steven Payne, George Buhmann, John Buhmann, Perry Perdue, David Price, Mark Wallace and John Waggoner, gave a play, "The Doggy Story," assisted by Den Chief Bryant Snee. Leader is Mrs. Kathy Wallace, assisted by Kathy Stanfill.

Webelos Scout Richard Buecker demonstrated a catapult made as a requirement for the engineer award, and told the way to read a passenger timetable. Webelos leader is Mrs. Bert Buhmann.

Craft items displayed and reported on were Easter rabbits made from bowling pins, Cub promise plaques and a yard owl wall hanging.

Mrs. Geisler presided at a candlelight ceremony as Mike Bennett, assisted by his mother, Mrs. Norma Bennett, received three silver arrows for the bear badge.

Other awards presented by Cubmaster Andy Timko went to: Mark Wallace silver arrow and recruiter stripe; Steven Payne, denner bar and recruiter stripe; George Buhmann, assistant denner bar; Richard Buecker, traveler badge; and Mrs. Bert Buhmann, four-year pin.

Plans were announced for a pack fund-raising "bake sale", May 13 at Schermer's Market, Madison.

George Buhmann reported that openings are still available for a Lincoln pilgrimage. Notes were read from Mrs. Jean Stanfill, who was recently hospitalized, and from school sisters who were guests at the blue and gold banquet.

An induction ceremony, conducted in candlelight, was held for Mrs. Kathy Wallace, new den mother of Den One.

Those taking part in the service were her husband, Bill Wallace, and Mrs. Geisler, Mrs. Bert Buhmann and Joe Geisler. Al Payne acted as spokesman for all the parents of Den One scouts.

The same group led a welcoming ceremony for new cub scouts and their parents, James Snyder and Mrs. Donna Snyder; Robert Milkovich and Mr. and Mrs. Len Milkovich; and Danny Moutria and Mr. and Mrs. John Mourtia.

"Akela," portrayed by Mrs. Buhmann in Indian attire, presented Den Chief Bryant Snee with his den chief book and a blue and gold totem rope. Den One formed a circle and gave a welcoming chant.

The closing ceremony was led by "Akela," and all the scouts sang a tribute to the chief.

Refreshments were provided by Mrs. Virginia Buecker and Mrs. Clare Mungovan. The cubby award was won by Den Two.

Each scout spoke on his pet or hobby and each received a blue participation ribbon.

The Easter bunny, Mrs. Geisler, distributed treats. The next pack meeting will be April 27, when all scouts are to dress as circus performers in keeping with the circus theme.

Caribbean Is Topic of Travelers

Dr. and Mrs. Hugh Brooks of Granite City entertained 40 members of Travelers Abroad, Monday evening, with colored slides and interesting comments concerning their visit to 13 islands in the Caribbean.

The couple noted the islands of Barbados, Trinidad and Tobago are generally referred to as "the British Isles in miniature."

Barbados and Trinidad have typical English pubs and the harbour police still wear uniforms similar to the British seaman of Lord Nelson's Day.

Describing specific islands and interesting highlights of their travels, Dr. and Mrs. Brooks stated that Tobago is the legendary island referred to in the story of Robinson Crusoe. The book was written in 1719.

Curacao and Aruba are distinctly Dutch, Latin and African cultures, while Antiqua, Guadeloupe and Martinique show a definite French influence in their culture, the Brooks said.

Concluding their "international report," the couple pointed out on the island of Trinidad the people and architecture are a combination of European, Chinese and Indian.

The meeting was held at Prather Junior High School. The club will meet in April at the same location.

FREE TOUR LITERATURE AT HOLIDAY SERVICE

WASHINGTON THEATRE
19th and State Sts. — 451-7777
Tonite Only—"THE TEN COMMANDMENTS"
Shown 7:45—Open 6:30
HOLIDAY SPECIAL 75c MATINEE SAT. & SUN. APRIL 1 & 2
Special For All Outdoor Buffs—You'll See
MAN-EATER
"BLUE WATER, WHITE DEATH"
The hunt for the Great White Shark
A CINEMA CENTER FILMS PRESENTATION
TECHNICOLOR G
A NATIONAL GENERAL PICTURES RELEASE

A TRACKLESS LAND OF VIOLENT SPLENDOR!
THE SAVAGE WILD G
IN TECHNICOLOR
Here's a Special for the Entire Family—75c to All
Extra—Free Guitar and Many Other Prizes—7 Cartoons
Doors Open 12:00—Starts 1:00—Join the Easter Parade Here
STARTS FRIDAY FOR 5 DAYS MARCH 31-APRIL 4 STARTS 6:00
Action and Suspense for 4 Hours—Tops (R)
WARREN BEATTY and GOLDIE HAWN
in "$" (Dollars)
Produced by M.J. FRANKOVICH

Present
MIA FARROW in
A MARTIN RANSOHOFF-LESLIE LINDER PRODUCTION
SEE NO EVIL
GP
Special 75c Matinee, Tues., April 4th NO SCHOOL
You'll See 10 Cartoons PLUS 2 New Hits
THE BEATLES "Let it be"
G TECHNICOLOR United Artists
MICK JAGGER AS "NED KELLY"
TECHNICOLOR United Artists
Extra—Free Guitar—100 Other Prizes—Plan a Party
Doors Open 12:00—Starts 1:00—75c to All
Watch for "THE CULPEPPER CATTLE CO." Coming Here

JUNE BRIDE-ELECT. Miss Ramona L. Narvaez, who will become the bride of D. Wayne Welborn on June 3. Their engagement is being announced by her mother, Mrs. Mildred Narvaez of Venice.

West Granite

MRS. PEGGY MOORE
2616 West 26th Street
876-3755

CUB PACK FOUR EASTER EGG HUNT ON SATURDAY

Cub Scouts of Pack Four, sponsored by the Logan School PTA, have completed a calendar of events for April.

Among the events to take place is an Easter egg hunt at Wilson Park on Saturday, April 1, at 2 p.m. Cubs are to bring two dozen hard-boiled colored eggs to their leader's home by March 31. Prizes will be awarded.

A tour of Shakey's Pizza Parlor will be held April 12 at 3:30 p.m. After the tour, the boys will make their own pizzas.

On April 30, the scouts will participate in a Lincoln pilgrimage. The bus will leave Logan School at 7 a.m. and return at 8 p.m. There will be a six-mile hike and a wiener roast at New Salem State Park.

* * * *

Den One of St. Joseph's Cub Scout Pack Seven attended the closing performance of an ice show at the St. Louis Arena. Cubs who participated were Mark Wallace, Steven Payne, Parry Perdue, David Price, John Wagner and George and John Buhmann.

Also attending were Mrs. Kathy Wallace, den leader; Miss Kathy Stanfill, assistant den leader; Byrant Snee, den chief; Mrs. Burt Buhmann, Webelos den leader, and her son, Steven; Sfc. John Bowman and children, Johnny, Marie and Richard, the latter in the Webelos den; and Sfc. Bill Wallace and daughter, Melanie.

Ramona Narvaez Is Bride-Elect

The engagement and plans for a June 3 wedding of Miss Ramona L. Narvaez and D. Wayne Welborn were disclosed this week by the bride-elect's mother, Mrs. Mildred Narvaez, 1019 Third St., Venice.

The prospective bridegroom is a son of Mr. and Mrs. Daniel R. Welborn, 1735 Third St., Madison.

Pet Care Topic Of Cub Pack 17

"Pets on Parade," with an animal and pet theme, was the main topic of Cub Pack 17, sponsored by the Marshall PTA, in the school gymnasium this week. After posting of colors by Den Three, led by Mrs. Cleta Hadley, the cubs led the pledge of allegiance.

A visit was made by Prather Junior High School's Animal Protection Association. Miss Kathy Harsh introduced the representatives and the pack was informed that the main objective of the group is to acquaint people with the proper care of animals. President of the student group is Vicky Shockley, and Miss Helen Grotz serves as advisor.

Marleen Marmion displayed a kitten and explained its eating habits, proper care and longevity. Teresa Basden talked on rabbits and their role as pets. Also on display were gerbils, turtles and goldfish.

The APA presented a film, "How to Raise a Puppy," and assisting were Jim Naylor, Billy Hubbard and Gerald Mullen.

Institutional Representative Bill Schreiber rechartered Pack 17, with 27 cubs and 11 adults included on the registration.

Sunrise Services in Madison

Joint Sunrise Services will be conducted in Madison by the First United Presbyterian, Trinity Tabernacle and United Methodist churches.

The traditional early morning services, starting at 6:30 o'clock, will be held this year at the United Methodist Church, Fifth Street and Ewing Avenue, Madison.

The Rev. Frank Christ, pastor of First United Presbyterian Church in Madison, will deliver the sermon topic "He Is Risen, Go."

Church school will convene at 9 a.m. Sunday at the United Methodist Church and the pastor, Rev. Donald Bogue, will speak on "The Resurrection Miracle" at the 10:45 a.m. worship service.

Theme of Maundy Thursday services at 7:30 tonight at the United Methodist Church is "In The Shadow of The Cross." Communion will follow.

DEE-LICIOUS BAKED GOODS
Order Today! Order Today!
Friday & Saturday Features
SPECIAL EASTER CAKE . . . $3.25 Special Feature
Delicious, tender pastel layers . . . with butter cream icing . . . decorated with eggs and chicks . . . with an "Easter Greeting" message.
FRUIT & NUT EASTER STOLLEN . . . $1.39 Special Feature
A generous, braided stollen of rich sweet dough . . . with fondant iced with pecans and cherries . . . moist and tasty for a leisurely breakfast or late night snack!
ALSO—Bunny Face Coffee Cake . . . Almond Nut Strudel . . . Royal Danish Stollen . . . Cake Lambs and Hens
Over 50 Years in the Baking Industry
Mrs. Seibold's BAKE SHOP
2241 Madison Ave. — Open Daily 6 A.M. to 6 P.M.
Friday 'til 9 P.M. — 876-1952
Bellemore Village — Open Daily 7 A.M. to 9 P.M.
877-7163

BPW Dinner Theme to Stress 'Community'

"Women and The Community" will be the theme of a dinner meeting on April 19 of the Granite City Business and Professional Women's Club. The event will take place at Charlie's Restaurant.

Mrs. Fred Rupp, president of the Quad-City Council of Church Women United, and Mrs. Joyce Schrader, a council official, will be guest speakers. The local women will show slides and describe community work accomplished through organizations or on an individual volunteer basis.

Plans for the dinner were completed at a meeting of the Civic Participation Committee held in the home of Mrs. Ruth Walk, 3318 Franklin Ave.

Reservations are to be made with Mrs. Maxine Grissman, at 931-0135, no later than April 17, or with Mrs. Walk, at 876-7086.

Others planning the April meeting were Mesdames Vernice Wortman, co-chairman, Maxine Grissman, Paula Smith, Barbara Duffin, Ruth Cavener, Lil Marzluf, program coordinator and Pauline Weir, BPW president.

Ruth Class Plans Banquet

Tentative plans were made by members of the Ruth Class of First Baptist Church to hold their annual mother-daughter banquet at the Flaming Pit Restaurant during a meeting Tuesday evening in the home of Mrs. Marie Parks, 3139 Fehling Road.

Mrs. Alice Oxford, vice-president, opened the meeting and prayer was offered by Mrs. Velma Rice. Mrs. Ruby Foster was in charge of a Bible quiz game and presented a prize to Mrs. Elinor Stagner.

The hostess served a luncheon from tables decorated in an Easter theme. Also present were Mesdames Velma Rice, Wilma Hudson, Dolores Carson, Ellen Douglas and Helen Bain.

SALVATION ARMY TO HOST EVANGELISTIC MEETING

The Rev. Merle Nelson of the Morningside Baptist Church of Sioux City, Iowa, will conduct evangelistic meetings at the Salvation Army Citadel, 1421 Nineteenth St., at 7 o'clock each evening starting April 6. The series will continue through April 9.

Miss Deborah Carpenter Married at Base Chapel

Miss Deborah Carpenter, a daughter of Mrs. Mary F. Carpenter, 226 Briarcliff Drive, and the late Lieutenant Colonel William Carpetner (ret.), and Airman William O. Parker Jr., son of Mr. and Mrs. William O. Parker Sr., 516 Jefferson Ave., Venice, exchanged wedding vows March 25 in the chapel at the Granite City Army Installation.

Captain Judson P. Nelson performed the double ring ceremony at 7 o'clock in the evening.

Miss Camille Carpenter, sister of the bride, was maid of honor. Anthony Ochoa of Venice served the bridegroom as best man.

A reception was given immediately following the ceremony in the Chapel Hall.

The newly married couple is making their home in Rantoul, Ill., where Airman Parker is stationed at Chanute Air Force Base.

Dinner Dance For Churchmen

The United Church of Christ Churchmen's Fellowship Federation of the Illinois South Conference and guests will have a dinner dance Friday, April 7, at Fischer's restaurant, 2100 West Main St., Belleville.

A smorgasbord dinner will be served at 7 p.m. and dance music will be furnished by the Tommy Ryan Orchestra.

Reservations can be made by contacting Ralph Monken or Elmer Stille of Granite City.

MR., MRS. JAMES MOUNT ENTERTAIN HOUSE GUESTS

Mr. and Mrs. James C. Mount, 2216 Bern Ave., etnertained out-of-town guests during the weekend.

The guests returned home this week. They included Alan Saathoff of Russell, Kan., Miss Ardis Campbell of Titusville, Pa., Dean Arnott, Valley Springs, S. D., Mr. and Mrs. Dan Mount of Greenville, Ill., and their daughter, Miss Pamela Mount, who returned to College in McPherson, Kan.

Glenview & East Granite

MRS. DORIS STOTZ
2571 Hodges Avenue
876-8044

PRE EASTER VISIT

The Women's Society of Christian Service of Trinity United Methodist Church visited the Pleasant Rest Nursing Home in Collinsville Tuesday evening. The members took gifts for Easter and provided refreshments.

Upon the arrival back at the church, Mrs. Madge Talley, president, led a business meeting and plans were made for a mother-daughter banquet May 1 which the men will prepare and serve; Martin Love and the Rev. Ellis Dugger are co-chairmen and Clyde Lee is chairman of decorations.

Also discussed were plans for the church's lay witness mission April 7-9. After prayer in unison, a dessert luncheon was served. The next meeting will be April 25.

Present were Mesdames Evelyn Gerig, Minnie Dillard, Pearl Kester, Fern Erwin, Leona Briggs, Mary Lee Herman, Thelma Morris, Meida Brainard, Mae Lee, Julia Parks, Jackie Dillard, Joyce Harris, Carol Davis, Wanda Robeff, Alice Baumberger, Clola Ansley, Elsie Dugger and Edith McAlister.

WILSON PARK ESTATES
DISPLAY HOMES
OPEN DAILY

CIONKO'S
Quality and Service at Reasonable Prices
Prices Good thru April 1, 1972
29th & Madison Ave. Granite City

Mayrose Buffet WHOLE HAMS lb. $1.09
Half lb. $1.15 SLICED & TIED $1.19
U. S. D. A. CHOICE RIB STEAK lb. $1.29
U. S. D. A. Choice ROUND STEAK lb. $1.19
U. S. D. A. Choice BONELESS ROUND STEAK lb. $1.29
Hickory Hill 14 to 16-lb. Avg. HAMS lb. 89c
Armour BACON lb. 79c
Armour WIENERS lb. 69c
Hunter COOKED SALAMI 89c
U.S.D.A. CHOICE RUMP ROAST lb. $1.19
U.S.D.A. CHOICE PIKES PEAK ROAST lb. $1.39
COCA-COLA 8 16-oz. Btl. Ctn. 79c PLUS DEPOSIT
FROZEN FOODS
BIRDSEYE CORN or PEAS 5 10-oz. pkgs. $1.00
BIRDSEYE COOL WHIP 9-oz. ctn. 55c
BIRDSEYE ORANGE JUICE 4 6-oz. cans $1.00
BETSY ROSS BREAD 5 16-oz. Loaves 99c
BETSY ROSS BROWN 'N SERVE ROLLS 3 Pkgs 89c
SEALTEST ICE CREAM Half Gal. 79c
GRADE 'A' LARGE EGGS 2 doz. 89c
AG SALAD DRESSING (Limit 1) qt. jar 39c
LAND 'O LAKES BUTTER 1-lb. ctn. 89c
KRAFT PHILADELPHIA CREAM CHEESE 3 8-oz. pkgs. $1.00
ALL FLAVORS Kool-Aid Ind. Pkgs. 10/69c
AG SWEET Potatoes 303 Cans 3/$1
NEIFITS CUCUMBER Pickle Slices 32-Oz. Jar 49c
MUSSELMAN'S Applesauce 303 Cans 5/$1
AG Peaches 303 Cans 4/$1
GREEN GIANT Corn or Peas 303 Cans 4/$1
FARM FRESH PRODUCE
ICEBERG LETTUCE head 29c
PASCAL CELERY stalk 29c
GREEN ONIONS or RED RADISHES 2 bchs. 25c
SNOW WHITE CAULIFLOWER head 39c
LARGE 88 SIZE NAVEL ORANGES doz. 79c
GOLDEN RIPE BANANAS 3 lbs. 49c
U. S. No. 1 Russet POTATOES 10 lbs. 79c

COUPON
Maxwell House COFFEE 1-lb. can 69c
With This Coupon and $5.00 Purchase
This Coupon Good Only at Cionko's Mkt. through Saturday, April 1, 1972

COUPON
Maxwell House INSTANT COFFEE 10-oz. jar $1.19
With This Coupon and $5.00 Purchase
This Coupon Good Only At Cionko's Market through Saturday, April 1, 1972

COUPON
KAS POTATO CHIPS Twin Pak 49c
With This Coupon and $5.00 Purchase
This Coupon Good Only at Cionko's Mkt. through Saturday, April 1, 1972

COUPON
CHARMIN TISSUE 4-Roll Pack 35c
With This Coupon and $5.00 Purchase
This Coupon Good Only At CIONKO'S MARKET through Saturday, April 1, 1972

COUPON
ALL FLAVORS JELL-O 10 3-oz. pkgs. 99c
With This Coupon and $5.00 Purchase
This Coupon Good Only at Cionko's Mkt. through Saturday, April 1, 1972

COUPON
Veg. Shortening CRISCO 3-lb. can 79c
With This Coupon and $5.00 Purchase
This Coupon Good Only At CIONKO'S MARKET through Saturday, April 1, 1972

WE RESERVE THE RIGHT TO LIMIT

Nameoki

MRS. HARRIET LOVINS
2332 O'Hare Avenue
877-6936

WILIMZIG CLUB HOSTS

Mr. and Mrs. Frank Wilimzig, Gaslight Walks Apartments, entertained the Newcomers Couples Bridge Club during the weekend.

Prizes for the night went to Mr. and Mrs. Marvin Meng, first; Mr. and Mrs. Bob Massman, second; and Mr. and Mrs. Paul Stevens, consolation. The traveling award was won by Meng.

A buffet lunch was served to those mentioned and Mr. and Mrs. Jim Swift and Mr. and Mrs. Rich Ault.

* * * *

PINK AND BLUE SHOWER

The Dorcas Class of Emmanual Baptist Church held a pink and blue shower in honor of a class member, Mrs. Donna Covington. The event took place at the church, and pink, blue and yellow streamers and bows decorated the party area.

Gifts were placed in an old-fashioned cradle, topped with a ruffled umbrella. Games were played and prizes were awarded.

Favors at each setting were candy pacifiers. Home-made cookies, gelatin, coffee and punch were served to guests, who included Mrs. Covington's mother, Mrs. Ella Musgrave of Alton, and her sister, Mrs. Karen Hatcher and daughters, Kerri and Lauri, of Godfrey. The Covington children, Dale and Jana, also attended the party.

Others present were Mesdames Eileen Badgett, Edna Brown, Evelyn Sadler, Eva Goodwin, Diana Branaman, Nancy Honnoll, Betty McCaslin, Della Aulabaugh, Sue Williams, Benita Howard and daughter, Ca ny, Elsie Hooper, Pat Modru c, and children, Lori and Jerry, and Virginia Arakaki and daughter, Darlene.

Mesdames Leounda Johnson, Elizabeth Phillips, Lucille Crews, Norma Keller, June Carr, Pat Heffner, Nancy Shram and daughters, Diane and Barbara, Wanda Davidson, Lena Kraft, Edna Stagner, Bernice Boyer, Ann Hogan, Jo Ann Stanton, Lillian McKinney, Gaynell Langford, Helen Clayton, Arietta Raynolds, Mary Nail and Frieda Ballew.

* * * *

PLAN PACK 28 CIRCUS

The committee of Cub Pack 28 of Parkview PTA will meet Tuesday, April 4, at 7:30 p.m. at the home of Cubmaster Ed Monahan, 3262 Kilarney Drive.

Plans will be made for the April meeting's "Circus" theme and for "Keep America Beautiful Day" April 29.

Parents with boys in the pack or interested in membership may attend.

THE ACTION CHURCH
12th & Meridian

CUB PACK EIGHT HOLDS EASTER HUNT IN SNOW

Cub Pack Eight of the First United Presbyterian Church held a family Easter egg hunt during the weekend at Wilson Park. The event was in lieu of a monthly pack meeting.

Not letting the falling snow hamper their plans, the leaders, Mesdames Sadie Bringer, Imogene Taylor, Rowena Mikolaszuk and Lynn Frangoulis, proceeded to direct the hunt. The award for most eggs found went to Maurice Gray of Den One.

Kenneth Taylor of Den Two won an award for least eggs and Webelos Scout Terry Singleton won for finding a golden egg. Jim Frangoulis presented the awards.

Achievement awards went to: Den Two, Kenneth Taylor, denner stripe; Leonard Bringer, bear badge; and Jimmy Frangoulis, assistant denner and wolf badge. Webelos, Tim Jones, geologist, sportsman and citizen badges; Gary Thomason, geologist; Terry Singleton, athlete, outdoorsman, naturalist, geologist, citizen and sportsman; and Todd York, bobcat pin and sportman and athlete awards.

The Webelos closed the program with a song.

FORMER RESIDENTS NAME THIRD SON STEVEN PAUL

Mr. and Mrs. Richard Kozikowski, 937 Stockton St., Indianapolis, Ind., formerly of Granite City, are announcing the birth of their fourth child, a son, March 25 at the Methodist Hospital in Indianapolis.

The new arrival, who has been named Steven Paul, weighed eight pounds, 14 ounces.

Maternal grandparents are Mr. and Mrs. Lloyd Edwards, 2559 Edwards St. The Kozikowskis have three other children, David, Lisa and Joel.

KOZYAK'S
2600 NAMEOKI ROAD
Open 8 til 8 — Sat. 8 til 5:30

R. C. COLA
8 16-Oz. BOTTLE CARTON
Reg. $1.09
79c

COCA COLA 8 16 OZ. Bottle Carton 88c

TURKEYS
HONEYSUCKLE -- BROAD-BREASTED HENS
MORE WHITE MEAT
Small 10 to 12 Pound Size
lb. 55¢

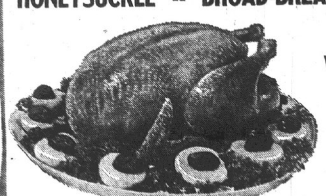

LEAN #1 GRADE FULLY COOKED
WEST VIRGINIA BRAND
BONELESS
HAMS
10 to 12 lbs. . . . WHOLE or SLICED
lb. 99c

NO CHARGE TO BONE And SLICE YOUR EASTER HAM AT KOZYAK'S

SMALL 15 to 17 DRY CURE FULLY COOKED
HAMS lb. 69c

PHILADELPHIA CREAM CHEESE
3 8-OZ. PKGS. $1

ECCO COTTAGE CHEESE
2 LB. CUP
59c

SAUSAGE PIZZA
Reg. 99c Kraft Frozen
WITH COUPON
Cheese PIZZA 59c
69c

MANHATTAN COFFEE
1-lb. can
75c
With Coupon

EASTER SUPER SPECIAL
ALCOA EXTRA DUTY
ALUMINUM FOIL
44c
REG. 69c VALUE

Reg. 69c STA-PUF FABRIC SOFTENER
With Coupon
59c

GOLD MEDAL FLOUR
5 LB. BAG
WITH Coupon
49c

Kraft Frozen VEAL PARMIGIONO .... 59¢
Creamettes Elbo MACARONI ___ 2 7-oz. Pkgs. 29¢
Soft Whipped Blue Bonnet MARGARINE ____ 1-lb. Pkg. 49¢
Red Robe SWEET POTATOES 3 303 Cans 69¢
Kraft Miniture MARSHMALLOWS 10½-oz. Pkg. 25¢
Fresh Ground HORSERADISH ___ 5-oz. Btl. 16-oz. 49c 29¢
Reg. 43c Heifetz Fresh Pack SWEET CUCUMBER SLICES ___ 16-oz. Jar 33¢

GRADE 'A' LARGE EGGS
2 dozen 89c

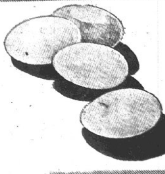

REG. 89c Mint or Regular TOOTH-PASTE
With Coupon
59c

Reg. $1.09 Kraft Frozen CHOCOLATE VELVET NUT PIE
WITH COUPON
79c

SAVE 32c
TAYSTEE BREAD
4 Reg. 33c Loaves $1

TAYSTEE BROWN & SERVE ROLLS
3 Reg. 41c Pkgs. $1

EASTER SUPER SPECIAL
1-lb. ROLL ROLL BUTTER
lb. 69c

MARGO STICK MARGARINE
(3 Limit) 19c

COUPON
GOLD MEDAL FLOUR
5 lb. bag 49¢
MC 43076
1 Bag Limit with Coupon
Coupon Expires April 1, 1972
KOZYAK'S

COUPON
SAVE 29c PILLSBURY CAKE MIXES ALL FLAVORS
3 Reg. 43c pkgs. $1.00
3 Limit with Coupon
Coupon Expires April 1, 1972
KOZYAK'S

COUPON
SAVE 29c PILLSBURY FROSTINGS ALL FLAVORS
3 Reg. 43c pkgs. $1.00
3 Limit with Coupon
Coupon Expires April 1, 1972
KOZYAK'S

COUPON
REG. 89c STA-PUF FABRIC SOFTENER
59¢
1 Limit with Coupon
Coupon Expires April 1, 1972
KOZYAK'S

COUPON
REG. $1.69 DOWNEY
$1.19
1 Limit with Coupon
Coupon Expires April 1, 1972
KOZYAK'S

COUPON
Reg. 89c Mint or Regular CREST TOOTHPASTE
59¢
1 Limit with Coupon
Coupon Expires April 1, 1972
KOZYAK'S

COUPON
Reg. $1.09 Kraft Frozen CHOCOLATE VELVET NUT PIE
79¢
1 Limit with Coupon
Coupon Expires April 1, 1972
KOZYAK'S

COUPON
NORTHERN TOILET TISSUE
2 Reg. 45c 4-roll pkgs. 75¢
2 Limit with Coupon
Coupon Expires April 1, 1972
KOZYAK'S

Day Camp Set in June For Handicapped Youth

The annual summer day camp for area handicapped children will take place June 12 through June 23 in Wilson Park, it was announced Monday evening at a meeting of the Granite City Association for Retarded.

Mrs. Hazel Kynion, GCAR president, said Miss Margaret Roberts, a teacher at Maryville School, will return to direct the day camp program this summer.

Reports on activities at the National Association for Retarded Children's convention in Omaha, Neb., were presented by Mrs. Evelyn Gavin and Mrs. Kynion, who attended the event last week.

Also discussed were plans for a proposed residential housing program to be sponsored by the local association. Residential centers, similiar to the one proposed here, have been successful elsewhere in the country.

Residential housing units permit young adults to leave institutional life. The program enables others to live in the special housing centers when parents or guardians are unable to care for a young handicapped adult in later years, Mrs. Kynion explained.

Comparison studies of various residential housing projects are being investigated by the local association, which was represented at a recent state-wide seminar on the problem by Mrs. Emma Relleke, Mrs. Kynion, Mrs. Audrey Lewis and Mrs. Genevieve Hellrich.

Auto Strikes Pole

Attempting to park, an auto driven by John Ivanic, East St. Louis, struck a utility pole at 7:05 p.m. Tuesday at 19th Street and Edison Avenue.

Sam Fox Named to Top Diversified Post

Sam Fox of Creve Coeur, Mo., was elected president of Diversified Industries, Inc., at a meeting of the board of directors Monday. He also was named chief executive officer.

The Diversified firm absorbed Fox Industries, Inc. of Madison, a company formed several years ago by Fox and his brother, on Dec. 20, 1970, in exchange for 70,000 shares of Diversified stock with a market value of about $892,000.

Fox Industries operated an industrial park in Madison and manufactured powdered metals, warehoused bulk commodities and produced concrete additives at plants in Madison, Sauget and East St. Louis.

Fox, 42, was named vice-president of corporate development for Diversified early last year. Ben Fixman, founder of Diversified Industries and former president, will retain the title of board chairman under the corporation's new lineup.

Fox gained national attention when he purchased the Santa Maria, a replica of Columbus' flagship for $1 after the vessel was wrecked in a thunderstorm while moored on the St. Louis riverfront.

He had the vessel restored and returned it to the riverfront as a tourist attraction. The Santa Maria was sold to a promotional firm last year.

Faces Weapon Charge

A 13-year-old Madison boy who allegedly carried a butcher knife with a seven-inch blade into the West Madison Recreation Center, was arrested there by a special officer at 9 p.m. yesterday and charged with carrying a concealed weapon.

Car Vandalized

Herbert Wright, East St. Louis, told police at 10:20 a.m. Wednesday that vandals cut the vinyl top of his car and scratched the paint around the body of the auto while it was parked at Logan and Weaver streets in Venice.

Auto Looted

Burglars took five bottles of soft drinks, a box of candy and a plastic parking lot card from the car of Jo Ann Campbell, Apartment 2, 1042 Douglas St., Venice, while the vehicle was parked at her home at 1:15 p.m. Tuesday.

2 New Illinois Power Directors

Stockholders of Illinois Power Co. at their annual meeting in Decatur Wednesday named two new members of the board of directors. The utility serves 15,000 square miles of Illinois with electricity and gas, including the Quad-City area.

New members of the board elected by shareholders were Robert J. Burow, published of the Commercial-News, Danville, and Charles B. Shuman, Sullivan, former president of the American Farm Bureau Federation.

The board later in the day re-elected Wendell J. Kelley, president; H. G. Meenen, senior vice-president; E. A. Shultz, senior vice-president; R. A. Blakeney, vice-president; D. R. Davies, vice-president; L. N. Talbott, vice-president; and D. F. Meek, secretary-treasurer.

Officers appointed by the board were Johnson Kanady, assistant to the president; N. H. Ollinger, assistant vice-president; A. E. Gray, assistant secretary; and J. B. Burdick, assistant treasurer.

Allen Van Wyck, who resigned as chairman of the board last year, and Gordon M. Jones, chairman of the executive committee of Harper and Row, publishers, did not stand for re-election to the IP board of directors.

In addition to Shuman and Burow, the stockholders elected to the IP board:

Q. P. Dorschel, member of the law firm of Schiff Hardin Waite Dorschel and Britton, Chicago.

Donald M. Graham, chairman of the board of Continental Illinois National Bank & Trust Co. of Chicago.

George E. Hatmaker, chairman and president of the Franklin Life Insurance Co., Springfield.

President Kelley of Illinois Power.

John H. Leslie, chairman of Signode Corp., Chicago.

Meenen and Shultz, senior vice-presidents of Illinois Power.

H. F. Nichols, chairman of First Galesburg National Bank and Trust Co.

And Edwin P. Vanderwicken, chairman, finance committee, of Motorola, Inc., Franklin Park.

The board declared regular quarterly dividends of 51 cents per share on the 4.08% cumulative preferred stock; 52½ cents on 4.20% cumulative preferred stock; 53¼ on 4.26% cumulative preferred; 55¼ on 4.42% cumulative preferred; 58¾ on 4.70% cumulative preferred; $1.03 per share on the 8.25% cumulative preferred stock; and 55 cents per share on IP common stock.

The dividends are all payable May 1 to stockholders of record on April 10.

Richard Lich Again Heads Manufacturers

Richard L. Lich, president of the Castings Division of General Steel Industries, Inc., was reelected as president of the Manufacturers' Association of the Tri-Cities in a meeting of the board of directors Tuesday.

Donald F. Cairns, vice-president of Granite City Steel Co., was elected as first vice-president. Dale Fahrendorf, vice-president of Luria Bros. & Co., Inc. (Lipsett Steel Products, Inc.), was elected as second vice-president.

Other officers elected are John F. McCammon, vice-president of industrial relations of Laclede Steel Co., treasurer, and William F. Holescher, association manager, secretary.

The association's ten-man board of directors for the 1972 year also includes A. P. Steinhauser, works manager of American Steel Foundries; B. J. Hunter, vice-president, Milling Operations, Miles Laboratories, Inc.; Ken Mardick, assistant manager, St. Louis Region, NL Industries, Inc.; Albert Zamarione, controller of Nesco Steel Barrel Co.; Roger Higgins, acting plant manager of Nestle Co., Inc.; and Paul Kelly, plant manager of A. O. Smith Corp.

Baer School Entered

Intruders removed a glass panel from a door on the west side of Louis Baer School in Madison and searched several classrooms and the principal's office, a custodian reported at 8:10 a.m. Tuesday. Several desks were left open. It was unknown if anything was taken. An inventory will be conducted when school resumes following Easter vacation.

Vandal Damages Auto

Marshall Campbell, 3105 Maryville Road, reported at 3:30 p.m. Tuesday that someone cut the wires under the dashboard and broke a mirror on his 1961 auto while it was parked on the rear lot at Granite City High School during the day. He said there had been several acts of vandalish during the last week.

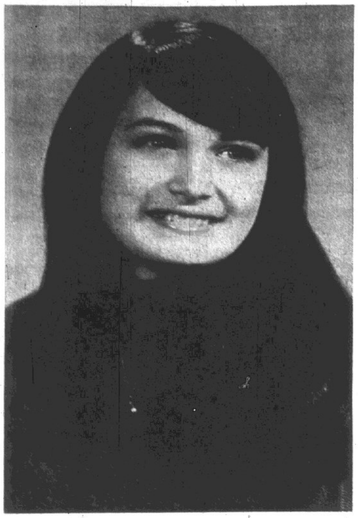

Hollywood-Andrews Photo

MISS ANITA MAE STOVER, whose engagement to Philip Alan Carey is being announced by her parents, Mr. and Mrs. Curtis S. Stover of Granite City.

Easter Music at St. John Lutheran

Maundy Thursday services at 7 o'clock tonight at St. John Lutheran Church will include communion for the congregation and members of the 1972 spring confirmation class.

The Senior Church Choir will open the service with "Surely He Hath Born Our Griefs" from Handel's Messiah. The sermon topic, "Too Poor to Pay?," will be delivered by the Rev. Samuel Boda, pastor.

Easter festival services will take place in the church sanctuary at 10:30 a.m. Sunday, it was announced by the pastor, Rev. Boda, who will deliver the Easter message.

The Senior Church Choir will sing the "Hallelujah Chorus" from Handel's Messiah, accompanied by Mrs. Marsha Kletz and Miss Phyllis Boda at the organ. Trumpet accompaniment will be furnished by John T. Severine Sr., and his son, John Severine Jr.

Sunday school and Bible class hour will be at 9:15 a.m. Sunday.

Members of St. John Lutheran Church will continue their yearly tradition of attending Easter Sunrise Services at Wilson Park ice rink pavilion from 6 to 6:30 a.m., Sunday. The annual program will be sponsored by the Lutheran Bureau of the Tri-Cities.

Sunday evening, church members will hold an annual memorial service at 7 o'clock, featuring a color filmstrip.

SOCIAL EVENT TONIGHT
HOLY TRINITY HALL
13th and Madison
7:30 P.M.

Carey-Stover Engagement

Mr. and Mrs. Curtis S. Stover, 2313 Wilson Ave., are announcing the engagement of their daughter, Miss Anita Mae Stover, to Philip Alan Carey, a son of Mr. and Mrs. Perry E. Carey, 3115 Colgate Place.

Both young people are senior students at Granite City High School. The bride-elect is employed part-time as a unit clerk at St. Elizabeth Hospital.

Mr. Carey is working at Baskin Robbins Store in Granite City.

Wedding palns are indefinite at the present time.

Shower Honors Pamela Mount

Miss Pamela Mount, an April bride-to-be, was honored at a shower given this week in Edwardsville by her matron of honor, Mrs. Gail Neidhardt.

Table decorations were in the wedding colors of green, yellow and orange in variegated shades. The hostess served a dessert luncheon after the honoree opened her gifts.

Games in keeping with the bridal theme were played, with prizes going to Mrs. Carol Mount, Mrs. Sandra Thomas and Mrs. Vicki Hogan.

Guests attending were Mesdames Janet Neidhardt, Doreen Klekamp, Juanita Spray, Louella Mount, Birdie Fenton, Iris Sykes, Darlene Lakin, Marcia Lieurance, Ruth Fenton, Dolores Mount and Miss Tina Fenton.

Miss Mount will be married to Alan Saathoff of Russell, Kan., on April 8 at Tri-City Park Tabernacle.

THE ACTION CHURCH
12th & Meridian

Easter Events At 1st Presbyterian

First United Presbyterian Church, 22nd Street and Delmar Avenue, will hold special Maundy Thursday services at 12:10 p.m. today for local men's service clubs, followed by a luncheon.

The Rev. Louis J. Oetting, pastor of Hope Lutheran Church, will be the speaker.

A candlelight communion service will be conducted at 7:30 o'clock tonight, with the topic of meditation, entitled "For All."

Easter services will begin at 6:30 a.m. Sunday, with the annual sunrise worship service. Sermon topic will be "Make Room."

The Rev. David Bruce Maxton, pastor, will offer the Easter sermon on "Easter Joy" at both the 8:30 and 11 a.m. worship services.

Special music will be furnished by the Sanctuary, Chapel-Chancel and Children's choirs tower. Mrs. Isabel Schmidt will under the direction of Keith Curtis and Miss Debbie High-preside at the organ.

Maundy Services At Dewey Avenue

Holy Week and Easter services at Dewey Avenue United Methodist Church will include Maundy Thursday worship at 7:30 tonight and Good Friday services at 7:30 p.m. tomorrow.

The Rev. Raymond Clodfelder, pastor, will speak on the topic "Power of the Cross" at tonight's services and "The Way of The Cross" Friday evening.

Sunrise services will begin at 6:30 a.m. Sunday, with the sermon topic entitled "Blessed Happy Morning." Church school will follow at 9:30 and the morning worship at 10:45. The pastor will use the topic "Jesus, The Resurrection and The Life" for his sermon.

Special music will be furnished at all services by the Dewey Avenue Church choir.

MRS. ETHERIDGE HOSTESS TO MONDAY CARD CLUB

Mrs. Marguerite Etheridge, 2451 Benton St., entertained her card club Monday afternoon. She served a noon luncheon and games followed.

Prizes were won by Mrs. Myrtle Bruns, Mrs. Ceil Kennedy and Mrs. Marie Perry.

Others attending were Mrs. Margaret Richardson, Mrs. Leona Parente, Mrs. Verna Moehle and a guest, Mrs. Mollie Hutson.

Mrs. Kennedy, 2322 Delmar Ave., will be hostess at the next meeting.

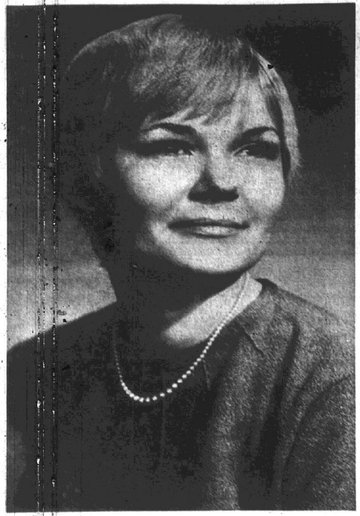

Hollywood-Andrews Photo

ENGAGED. Miss Annegret Wilson, whose engagement to John E. Podner has just been made known. The bride-elect is a daughter of Mr. and Mrs. James Wilson, 2132 State St.

Skating Party For Pack 13 Cubs

Pack 13 cubs and their parents attended a roller skating party Monday evening at the Stardust Skating Rink in Pontoon Beach. The event replaced a monthly meeting of the pack, which is sponsored by St. Elizabeth Church.

During the intermission period, Cubmaster Francis Rozycki presented awards to the following cub scouts:

Webelos awards, Chris Graf, sportsman, citizen and outdoorsman; Randy Schrenk, sportsman, geogolist and engineer; Larry Brown, sportsman; George Petrunick, outdoorsman and aquanaut; and Stephen Yencho, sportsman and scientist.

Wolf badges went to Kenny Shrup, Denny Shrup and Jack Trittschuh; and a silver arrow to Tim Rozycki.

A planning meeting will be held April 6 at St. Elizabeth School cafeteria.

Podner-Wison Betrothal Told

The engagement of Miss Annegret Wilson and John E. Podner, eldest son of Mr. and Mrs. Jack T. Podner of Rural Route Two, Granite City, is being announced today by the bride-elect's parents, Mr. and Mrs. James Wilson, 2132 State St.

Miss Wilson, a nursing student at SIU-SW., is a graduate of Granite City High School.

Her fiance was graduated from Granite City High School and received his A.B. degree from Illinois College in Jacksonville, where he was elected to membership in Phi Beta Kappa. He also holds an M.A. degree in English from Fairleigh Dickinson University in New Jersey.

At the present time, Mr. Podner teaches English and serves as chairman of the English Department at Roxana Senior High School.

The betrothed couple is planning to be married this autumn.

Easter Masses at St. Bartholomew

The Holy Eucharist service with hymns and sermon will be held at 6:30 p.m. today at St. Bartholomew Episcopal Church, 22nd Street and Grand Avenue, it was announced by the Rev. Wilbur Lear.

The sermon will be followed by the "stripping and washing of the altar," the "procession to the altar of repose" and the "watch before the Blessed Sacrament" until midnight, the pastor said.

Miss Beth Ann Ledbetter, organist, will play the "Good Friday" music from Parsifal as the prelude, "O Sacred Head," by J. S. Bach as the offertory, and "Ich Ruf zu Dir," by J. S. Bach as the postlude for the Maundy Thursday service.

Tomorrow, the traditional Good Friday Liturgy with a sermon and Holy Communion will be at 6:30 p.m. On Holy Saturday, the New Fire will be blessed and evening prayers will be read in the church at 7:30 p.m.

The Rev. Lear will be at St. Bartholomew's from 3:30 to 4:30 p.m. Saturday to hear confessions.

Easter Sunday, the Holy Eucharist will be celebrated at 7:30 and 10:30 a.m. There will be a "Solemn Sung Eucharist" with sermon, the Rev. Lear said.

Miss Ledbetter will present as the Easter music, "The Hallelujah Chorus" from the Messiah, by George F. Handel; "Love Is Come Again," by Thomas, based on an old French Easter carol; and "The Triumphal March," by G. F. Handel. Music for the Mass will be the 16th century "Missa Simplex," by John Merbecke.

Further information and arrangements for Easter sick communions can be made by calling 876-9097 or 876-7245.

Central Christian Easter Schedule

The congregation of Central Christian Church, 2020 Johnson Road, will celebrate the "Day of Resurrection" at 10:45 a.m. Easter Sunday.

The observance will open with the Sanctuary Choir singing "The Strife is O'er" and the members will join in the hymn "Christ the Lord is Risen Today."

"Easter is the Birthday of Life" is the topic of a sermon to be offered by the Rev. Dr. L. Jim Anthis, pastor, at the Easter services.

Church members will share in "it's life together through the act of baptism and the sharing of the Lord's Supper," the minister said. The Choral Anthem will be "Ask Ye What Great Things I Know."

READY MIX CONCRETE
CALL LYBARGER
452-3107 or 452-6180

SAVE TIME-SAVE MONEY
USE WANT ADS

Live Blooming Potted Plants
for Easter in Decorated Pots
from 25c to $9.95

- Gardenias
- Miniature Roses
- Coleus
- Geraniums
- Easter Lillies
- African Violets
- Begonias
- Mums
- Hydrangias
- Caladium
- Garnet Roses
- Boston Fern

Permanent
Easter Lillies -- Lilacs -- Tulips . . 10c stem

See our display of permanent flowers,
plants and trees in our Crystal Room.

CEMETERY SPRAYS
WREATHS -- BASKETS
PLANTS . . . . from 98c

IF IT'S FOR THE GARDEN — YOU'LL FIND IT AT
The GARDEN SHOP
12th & Madison Ave. Madison, Ill.
Open 9 A.M. to 9 P.M. Daily Sundays 9 A.M. to 5 P.M.

J & S PRODUCE MKT.
2726 NAMEOKI ROAD
(Across From St. John's Cemetery)

JUST ARRIVED!
Large Supply of EASTER FLOWERS
at MONEY SAVING PRICES!
EASTER LILLIES • MUMS • HYDRANGEAS
AZALIAS and GERANIUMS

LETTUCE	2 heads	49c
CELERY	large stalk	19c
Potatoes	20 lb. bag	79c
LARGE CUKES and BELL PEPPERS	2 for	29c
YELLOW ONIONS	3 lbs.	29c

-:- SELF-SERVICE -:-
We Gladly Accept Food Stamps

KARE DRUGS
HAVE YOUR PRESCRIPTIONS FILLED WHILE YOU GROCERY SHOP
SEE LOCATIONS AT BOTTOM OF AD

Save With Our "SUPER" DISCOUNT PRICES

K.16
89c VALUE
COLGATE DENTAL CREAM
King Size 5-oz.
49¢
WITH THIS COUPON
Redeemable at your Kare Center. Offer expires Tues., April 4, 1972. Limit one coupon per family. Limit one tube.

$2.29 VALUE
LISTERINE Antiseptic
Kills The Germs That Cause Bad Breath — Lasts for Hours
32-oz. Bottle
$1.28

65c VALUE
VICKS VAPORUB 1½-oz. 39c

COUGH FORMULA 3-oz.
VICKS FORMULA 44 $1.29 VALUE 88c

$1.69 Value, Cold Tablets
ALKA SELTZER PLUS 36's $1.18

SHEER, STRETCH, SUPER FIT
NEW CRUSH PANTY HOSE
Pair 49¢

$1.80 Value, 3 Cubes, 12 Flashes
SYLVANIA BLUE DOT FLASHCUBES 88¢

KODAK INSTAMATIC COLOR FILM
CX 126-12 88¢

The Inflatable 29" EASTER BUNNIES
each 77c

79c Value, Vaseline
Intensive Care Lotion
6-oz. 58¢

$1.93 VALUE
KOTEX TAMPONS
40's $1.29

HAIR CARE 'SUPER' SPECIALS FOR EASTER

$2.60 VALUE
PUSH BUTTON
LILT PERMANENT
$1.59

$1.39 VALUE
CLAIROL LONG &
SILKY RINSE
4-oz. 99¢

$1.15 Value, With FREE Flower Seeds
BRIGHT SIDE SHAMPOO
6-oz. 88¢

3100 Madison Ave., Granite City, 451-7795
THERE'S A KARE PHARMACY NEAR YOU
We Reserve the Right to Limit. Prices Good through April 4th, 1972.

EVERYDAY 'SUPER' DISCOUNT FOOD PRICES

Easter 'Super' Savings

WE REDEEM FEDERAL FOOD STAMPS

SUPER NATIONAL MARKETS

3100 MADISON AVE.
GRANITE CITY, ILL.

You don't have to hop around from store to store for your Easter needs. Your National Super Market has a big selection of Boneless Hams . . . Krey's Gourmet, Hunter Quik-Carv and Hillside House! Plenty of Bone-In and Canned Hams, too! You'll find a big selection of Turkeys . . . Brands such as Swift's Butter Ball, Ralston's Honeysuckle, etc. Plus everything else you'll need.

Plus EAGLE STAMPS FOR EXTRA CASH

Perishable Prices Change Only When Necessary Due To Market Conditions

It's The Total Savings That Count!

STORE HOURS: Mon.-Thurs. 8:30 A.M. 'til 9 P.M. Fri. & Sat., 8 A.M. 'til 9 P.M.

SUPER SPECIAL — Hy-Grade Valley Brook Fully Cooked Whole SEMI-BONELESS HAM Lb. 78¢ (WAS 88¢) — Half Ham lb. 88c

SUPER SPECIAL — Select Shank Portion Fully Cooked HAM Lb. 45¢ (WAS 59¢) — Full Shank Half lb. 59c, Butt Portion lb. 59c

EVERYDAY "SUPER" DISCOUNT PRICE! — Fresh Lean, Mixed, Rib, Loin, First Cuts, ¼ Loin PORK CHOPS Lb. 79¢ (WAS 89¢) — Fresh Lean Country Style Spareribs lb. 78c

EVERYDAY "SUPER" DISCOUNT PRICE! — USDA Choice, Pin Bone SIRLOIN STEAK USDA CHOICE Lb. $1.39 (WAS $1.44) — Center Cuts lb. $1.49

SUPER SPECIAL — USDA Inspected Fresh Frozen Whole LEG OF LAMB Lb. 98¢ (WAS $1.19) — USDA Inspected Fresh Frozen Lamb Shoulder lb. 59c

EVERYDAY "SUPER" DISCOUNT PRICE! — Fresh, Units of 6 Lbs. or More Regular GROUND BEEF Lb. 65¢ (WAS 69c) — Lean, Units of 2 Lbs. or More Lb. 87c

All White Meat Fillet of Turbot	Lb.	79¢
USDA Choice T-Bone Steaks	Lb.	$1.69
USDA Choice Rib Steaks	Lb.	$1.29
Hy-Grade All Meat Polish Sausage	Lb.	85¢
Swift Premium Boneless Canned Ham	5-Lb. can	$4.98
Sau Sea Shrimp Cocktail	3 4-oz. jars	$1.39
Hunter's All Meat Wieners	1-Lb. pkg.	79¢
Pan-Ready Skinned Whiting	Lb.	59¢
Brillant Peeled and Deveined Cooked Shrimp	8-oz. pkg.	$1.19
Orchard Park Breaded Shrimp	Lb. pkg.	$1.89
All Meat R. B. Rice Chili	Lb.	98¢
Hunter's Book Pack Sliced Bacon	Lb.	89¢

EVERYDAY "SUPER" DISCOUNT PRICE! — Top Taste Vacuum Packed Sliced LUNCH MEATS Lb. 85¢ (WAS 89¢) — Your Choice All Beef Bologna, Garlic Bologna, Pickle, Old Fashion

EVERYDAY "SUPER" DISCOUNT PRICE! — USDA Inspected Farm Fresh Whole Fryers Lb. 33¢ (SAVE!) — Cut-Up, Tray-Packed lb. 39c

EVERYDAY "SUPER" DISCOUNT PRICE! — USDA Choice Fresh Beef CUBE STEAKS USDA CHOICE Lb. $1.58 (WAS $1.68) — USDA Choice Short Ribs of Beef lb. 68c

SUPER SPECIAL — USDA Inspected Rock Cornish GAME HENS Lb. 49¢ (WAS 59c) — 1½ to 2 lb. Avg.

EVERYDAY "SUPER" DISCOUNT PRICE! — USDA Choice Whole, Bone In, Standing RUMP ROAST USDA CHOICE Lb. 98¢ (WAS $1.08) — USDA Choice Standing 6/7 Rib Roast lb. $1.08

SUPER SPECIAL — USDA Inspected, 18 Lbs. And Up, Young TENDER TURKEYS Lb. 39¢ (WAS 49c) — 10 to 14 Lb. Avg. Hen Turkeys lb. 49c

"SUPER" SPECIALS FOR EASTER!

Was 37¢	Del Monte Drink Pineapple-Grapefruit	3 46-oz. cans	$1
Was 31¢	Regular or Stewed Del Monte Tomatoes	3 303 cans	89¢
Was 25¢	Del Monte Whole or Cream Golden Corn	4 303 cans	89¢
Was 2/53¢	Del Monte Cut or French Green Beans	4 303 cans	$1
Was 2/53¢	Del Monte Tender Peas	4 303 cans	$1
Was 42¢	In Syrup Dole's Pineapple	No. 2 can	39¢
Was 33¢	Lady Like, Printed Paper Towels	Large Roll	29¢
Was 29¢	R-F Fine, Wide or Medium Egg Noodles	4 12-oz. pkgs.	$1
"SUPER" SPECIAL Was 32¢	Aurora Assorted Bathroom Tissue	2-roll pack	29¢
"SUPER" SPECIAL Was 43¢	Wyandotte Select Pitted Olives	3 300 cans	$1
EVERYDAY DISCOUNT PRICE	Orchard Park Manzanilla Stuffed Olives	7-oz. jar	59¢
"SUPER" SPECIAL Was $1.09	Diet Rite or Royal Crown	16-oz. 8-pack, plus deposit	85¢
EVERYDAY DISCOUNT PRICE	Trophy Frozen Strawberries	4 10-oz. pkgs.	$1
"SUPER" SPECIAL Was 41¢	Sunshine Krispy Crackers	Lb. box	39¢
"SUPER" SPECIAL Was 65¢	Heavy Duty Reynold s Wrap	25-ft. roll	55¢
"SUPER" SPECIAL Was 89¢	Orchard Park Salad Oil	38-oz. btl.	79¢
"SUPER" SPECIAL Was 39¢	Oxford Stem Mushrooms	3 4-oz. cans	$1
EVERYDAY DISCOUNT PRICE	Orchard Park, Natural Sliced Swiss	6-oz. pkg.	49¢

BAKERY SPECIALS

EASTER WEEKEND SPECIALS

THURSDAY • FRIDAY • SATURDAY

DECORATED CUP CAKES	6 for	89¢
SMALL DECORATED EGGS	each	35¢
LARGE DECORATED EGGS	each	$1.89
DECORATED CHICKENS	each	$1.99
Decorated LAMBS	each	$1.99
DECORATED NEST CAKES	each	$3.29

"DAWN-DEW FRESH" FRUITS & VEGETABLES

SAVE WITH OUR EVERYDAY "SUPER" DISCOUNT PRICES

GROWN IN IDAHO — Idaho Russet Potatoes 10 Lb. Mesh bag 88¢ (Was 99c) — Top Quality, U. S. No. 1 To Bake, Mash, Boil or Fry

Fresh Cauliflower Head 43¢ (Was 59c) — One of Many Fresh Vegetables at National For Your Easter Dinner

CALIFORNIA STRAWBERRIES Pint 49¢ (NEW SEASON) — First of the Season. Premium Beauties, Just In and Just Wonderful

Fresh Tomatoes Lb. 29¢ (Was 39c) — Medium Size, Value Priced, for Delicious, Healthful Salad

Red Potatoes	10 lbs.	58c
Sweet Potatoes	lb.	28c
All-Green Asparagus	lb.	48c
Fresh Artichokes	ea.	19c
Jumbo Size Celery	stalk	28c
Fresh Mushrooms	lb.	88c
Fresh Pineapple	ea.	48c
Sunsweet Peaches	Evaporated 12-oz. pkg.	69c
Grapefruit Pink Meat Indian River	ea.	12c
Large Anjou Pears	lb.	29c
California Oranges	20 for	79c
Fresh Bananas None Priced Higher	lb.	16c

We Reserve The Right To Limit

THE UNCOLA SEVEN-UP 12-oz. 6-Pack 63¢ Plus Deposit (Was 75c)

Kounty Kist Frozen Vegetables — Whole Golden Corn, Sweet Peas, Mixed Vegetables, Peas N Carrots, Green Beans — 3 20-Oz Pkgs. $1

SARA LEE Peach, Apple, Cherry FRUIT PIES 33-oz. Pkg. 99¢ (Was $1.19)

Candied Sweet Potatoes 4 303 Cans $1 (Was 33c)

SUPER SPECIAL — C&H Brown or POWDERED SUGAR Lb. Pkg. 19¢ (Was 23c)

EVERYDAY "SUPER" DISCOUNT PRICE! — Top Taste Sliced Bread 5 16-oz. Lvs. $1 (Was 25c) — SANDWICH BREAD 3 24-oz. loaves $1.00

EVERYDAY "SUPER" DISCOUNT PRICE! — TOP TASTE ROLLS BROWN 'N SERVE 3 Reg. Pkgs. $1 (Was 29c)

EVERYDAY "SUPER" DISCOUNT PRICE! — Top Treat Ice Cream Half Gal. 57¢ (Was 69c) — Orchard Park ½-gal. 69c

SUPER SPECIAL — Kleenex Design PAPER TOWELS 3 Large Rolls $1 (Was 39c)

EVERYDAY "SUPER" DISCOUNT PRICE! — So Fresh Potato Chips Lb. Box 57¢ (Was 69c)

"Super Special" Coupon Offer — N.1

LAND O' LAKES BUTTER Lb. Pkg. 69¢

With this coupon and a $5.00 purchase, excluding liquors, tobaccos and fresh milk products. Redeemable at your National Super Market. Offer expires Tuesday, April 4, 1972. Limit one coupon per family. Limit one pound per coupon.

"Super Special" Coupon Offer — N.2

WAS $1.49 TIGER COFFEE 2 Lb. can $1.28

With this coupon and a $5.00 purchase, excluding liquors, tobaccos and fresh milk products. Redeemable at your National Super Market. Offer expires Tuesday, April 4, 1972. Limit one coupon per family. NATIONAL

"Super Special" Coupon Offer — 3.

THIS COUPON Worth 15¢ When You Purchase 2 Reg. Pkgs. Betty Crocker NOODLES ROMANOFF

Redeemable at your National Super Market. Offer expires Tues., April 4, 1972. Limit one coupon per family. Limit two packages. NATIONAL

"Super Special" Coupon Offer — 10.

THIS COUPON Worth 10¢ When You Purchase A Reg. Pkg. SARA LEE CREAM CHEESE CAKE

Redeemable at your National Super Market. Offer expires Tues., April 4, 1972. Limit one coupon per family. Limit on cake. NATIONAL

"Super Special" Coupon Offer — 5.

THIS COUPON Worth 50¢ When You Purchase One 8-oz. Jar MAXIM INSTANT COFFEE

Redeemable at your National Super Market. Offer expires Tues., April 4, 1972. Limit one coupon per family. Limit one jar. NATIONAL

"Super Special" Coupon Offer — .6

WAS 68c BETTY CROCKER ANGEL FOOD CAKE MIX 2 Reg Pkgs. 98¢ WITH THIS COUPON

Redeemable at your National Super Market. Offer expires Tues., April 4, 1972. Limit one coupon per family. Limit two packages. NATIONAL

"Super Special" Coupon Offer — N.7

WAS 26c IRISH SPRING BATHROOM SOAP 4 Bath Bars 84¢ WITH THIS COUPON

Redeemable at your National Super Market. Offer expires Tues., April 4, 1972. Limit one coupon per family. Limit four bars. NATIONAL

"Super Special" Coupon Offer — N.8

WAS 3/29¢ ORCHARD PARK FRUIT GELATIN 3 3-oz. Pkgs. 19¢ WITH THIS COUPON

Redeemable at your National Super Market. Offer expires Tues., April 4, 1972. Limit one coupon per family. Limit three packages. NATIONAL

Copyright 1972 The Kroger Co.

Kroger

You'll find what you like
You'll like what you find
with Kroger's

LIGHTNING LOW PRICES

Kroger is the place to go for real savings with thousands of Everyday Lightning Low Prices that stay at their same low level for weeks on end. Plus scores of Lightning Low Weekly Specials.

Plus Top Value Stamps

Large Sweet **Cantaloupe** Each 49¢

Thumpin' Ripe **Watermelon** Large Half 69¢

Fresh Tender **Asparagus** Lb. 49¢

California **Strawberries** . . pt. 48¢

Jumbo 7-lb. Avg. Size **Pineapple** . . . each 69¢

Lightning Low Price

Sweet Seedless **Sunkist Navel Oranges**
Juicy fresh flavor; prime source of Vitamin C
24 for $1

Easter Flowers

Highest quality potted plants, each foil-wrapped and waiting for your selection. Every plant is value-priced plus you get the extra bonus of Top Value Stamps.

Easter **Lillies** . . . . 6-in. pot $2.99 & up
Tulips . . . . . 6-in. pot $2.69
Spring **Mums** . . . 5 & 6-in. pots $1.99 & up
Hydrangeas . 6-in. pot $2.99 & up
Single Stem **Mums** . . . . . 4-in. pot 89¢
Pom Pom **Mums** . . . . . 7-in. pot $4.49

Shop Kroger for a complete assortment of Top Quality Memorial Wreaths, Baskets and Sprays. Priced from $1.99 and Up.

Valuable Coupon K
Kroger Grade A **Large Eggs**
Dozen 29¢
or Market Basket Grade AA Large Eggs doz. 33¢
With this coupon. Limit one dozen. Limit one coupon. Expires Sat. Night, April 1, 1972. STL

Save 24¢ With This Coupon KV
Gold Medal Flour
10-Lb. Bag 89¢
With this coupon. Limit one coupon. Expires Sat. Night, April 1, 1972 STL

Prices Good Thru Sat., April 1, 1972

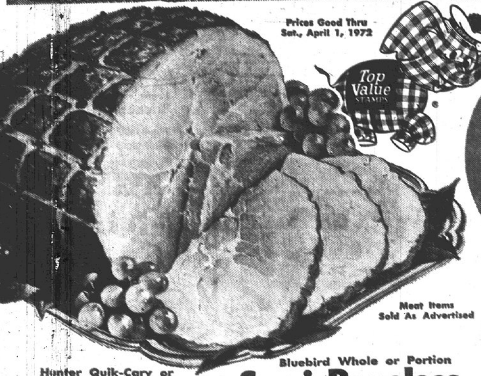

Meat Items Sold As Advertised

Lightning Low Price

Hunter, Krey or Bluebird 7-9 Lb. Avg. Shank Portion
Fully Cooked Ham
About 2 servings per pound. Fully cooked hams can be warmed and served or served cold.
Lb. 42¢
5-7 lb. avg. Butt Portion lb. 52c

Hunter Quik-Carv or Krey Gourmet
Boneless Ham
Lb. $1.19

Bluebird Whole or Portion
Semi-Boneless Ham
In the pink of flavor and tenderness. Heat and serve — or serve cold. About 2-3 servings per pound.
Lb. 83¢

Quarter **Sliced Ham** . . . . Lb. 79¢
Max German Whole or Half **Boneless Ham** . . . Lb. $1.39
Fine For Sandwiches, **Wafer Sliced Ham** . Lb. $1.69
Morrell 12-14 Lb. Avg. Whole or Shank Half **E-Z Cut Ham** . . . Lb. 95¢ Butt Half lb. 99c

Lightning Low Price

Krey Whole Carvemaster
Boneless Ham
Heat and serve—or serve cold. 3-4 servings per pound
Fully Cooked Lb. 99¢

U. S. Gov't. Graded Choice Beef

Fresh, Ground Daily **Ground Beef** . . . Lb. 79¢ 3-lb. pkg. or Larger
U. S. Govt. Graded Choice Fresh Boneless **Family Steak** . . . Lb. $1.59
U. S. Govt. Graded Choice Fresh Boneless Bottom **Round Roast** . . . Lb. $1.49
U. S. Govt. Graded Choice Fresh Boneless Bottom **Round Steak** . . . Lb. $1.59
U. S. Govt. Graded Choice Fresh Boneless Top **Round Roast** . . . Lb. $1.59
U. S. Govt. Graded Choice Fresh Boneless Top **Round Steak** . . . Lb. $1.69
U. S. Govt. Graded Choice Fresh Bone-in **Rump Roast** . . . . Lb. $1.19
Fresh, Meaty, Lean **Cube Steak** . . . . Lb. $1.69

Luncheon Meats

Kroger **All Meat Wieners** 12-oz. pkg. 69¢
Kroger Sliced **Luncheon Meats** . . 12-oz. pkg. 89¢ Cooked Salami, Spiced Luncheon, Pickle/Pimento
Kroger Sliced **Bologna** . . . . . 12-oz. pkg. 79¢
Krey Natural Casing **Braunschweiger** . . Lb. 89¢ By The Piece
Krey **Gourmet Franks** . 1-Lb. pkg. $1.15

Poultry

Combination Pkg. Fresh Whole Fryer **Legs & Split Breasts** Lb. 69¢
U. S. Govt. Inspected Stuffed **Roasting Chickens** . Lb. 49¢
Frozen Banquet **Cooked Chicken** 2 Lb. pkg. $1.89
16-22 Lb. Avg. Honeysuckle **Turkeys** . . . . . Lb. 55¢
High Liner **Perch Fillets** . . . 12-oz. pkg. 89¢

Breakfast Treats

Serve N' Save **Sliced Bacon** . . . 1-lb. pkg. 89¢ 2-lb. pkg. $1.77
Kwick Krisp **Sliced Bacon** . . . 1-lb. pkg. 95¢ 2-lb. pkg. $1.89
Edward's Whole Hog **Pork Sausage** . . 1-Lb. pkg. 89¢ 2-lb. pkg. $1.77
Krey Old Southern **Pork Sausage** . 2 Lb. pkg. $1.85 Hot or Mild

Sunrise Fresh Fruit & Vegetables

Fresh Vitamin-Rich **Broccoli** . . . bunch 39¢
Fresh Tender Small **Celery Hearts** pkg. 49¢
U. S. No. 1 Genuine Idaho **Potatoes** . 10 lb. bag 89¢
Vine Ripened Cherry **Tomatoes** . . heaping quart 69¢
Fresh Endive, Escarole or Romaine **Lettuce** . . . . Large head 33¢
Washington Extra Fancy Red or Golden Delicious **Apples** . . . . each 10¢
Sunkist — Jumbo 88 Size Navel **Oranges** . 12 for 99¢
Michigan Fancy Jonathan **Apples** . . 4 lb. bag 79¢
Fresh Florida Sweet Juice **Oranges** . . 5 lb. bag 69¢
Seedless White or Red **Grapefruit** 5 lb. bag 89¢

U. S. Gov't Inspected Fresh Mixed **Fryer Parts** . . Lb. 33¢
3 Forequarters with Back, 3 Hindquarters with Back, 3 Wings, Neck and Giblets Included

Medallion Rock Cornish **Game Hens** 16-oz Each 69¢
3 for $1.99 — Full Case of 12/$7.69

Hunter's Top of the Morning **Sliced Bacon** 1-Lb. Pkg. 69¢
2-lb. pkg. $1.37

Silver Platter Fresh **¼ Pork Loin Sliced Into Pork Chops** lb. 89¢
Combination of tender, juicy and lean center and end chops. 3-4 lbs. per pkg. About 2 servings per pound.

Honeysuckle Turkey Roast . 2½-lb. pkg. $3.49

Lightning Low Price

U. S. Gov't Inspected 14-18 Lb. Avg.
Turkeys
Lb. 39¢

FREE! with this coupon G4
100 TV STAMPS WITH PURCHASE OF $3.00 OR MORE EASTER CANDY
With this coupon. Limit one coupon. Expires Sat. Night, April 1, 1972 STL

SAVE 10c with this coupon KV
Hunter Sliced **Luncheon Meats** 8-oz. Pkg.
10¢ OFF
With this coupon. Limit one coupon. Expires Sat. Night, April 1, 1972 STL

SAVE 10c with this coupon KV
Vlasic Pickles
32-oz. Kosher Dills or 26-oz. Sweet Buter Chips
Jar 57¢
With this coupon. Limit one coupon. Expires Sat. Night, April 1, 1972 STL

SAVE 35c with this coupon KV
Biz Pre-Soak
32-oz Pkg. 79¢
With this coupon. Limit one coupon. Expires Sat. Night, April 1, 1972 STL

SAVE 20c with this coupon KV
Kas Ripples or Potato Chips
9½-oz Twin Pak 49¢
With this coupon. Limit one coupon. Expires Sat. Night, April 1, 1972 STL

Save 35¢ With This Coupon KV

Folger's Coffee

Regular, Drip, Electrii-Perk

2-Lb. Can $1.38

With this coupon. Limit one coupon. Expires Sat. Night, April 1, 1972 STL

Kroger Kroger

Save 26¢ With This Coupon K

Del Monte Juice-Pak

Pineapple

Slices, Chunks, Crushed

3 20-oz. Cans $1

With this coupon. Limit one coupon. Expires Sat. Night, April 1, 1972 STL

Kroger Kroger

Lightning Low Price

Reg. Price 8/$1.19

It's Got a Lot to Give!

Pepsi-Cola

With New Resealable Caps

8 16-oz. Btls. 77¢

plus deposit

Quantity Rights Reserved — None Sold To Dealers

Top Value Stamp TV 10

Lightning Low Price

Kroger Fresh Old-Fashioned

White Bread

Made with enriched white flour to which Vitamins B1, B2, Niacin and Iron have been added to improve it nutritionally

5 16-oz. Loaves $1

Reg. Price 5/$1.25

Special Label 120-ct.
Towels . . . . . 4 Jumbo Rolls **$1**

Special Label — Assorted
Facial Tissue . . 5 200-ct. Boxes **$1**
White, Pink, Yellow

Scotties
Facial Tissue . . 200-ct. Box **29¢**

Home Pride Aluminum Heavy Duty
Foil . . . . . 2 25-ft. rolls **$1**

Kroger French
Dressing . . . 16-oz. btl. **49¢**

Clorox
Bleach . . . . 4 quart btls. **$1**

Pork, Chicken Stew, Beef
Roast N Boast 1½-oz. pkg. **39¢**

Pink, Green or Lemon Liquid Detergent
Kandu . . . 2 32-oz. btls. **$1**

Non-Dairy
Creamora . . 22-oz. jar **99¢**

Gala Dinner
Napkins . . . 3 50-ct. Boxes **$1**

Special Label — Assorted
Lunch Napkins 4 200-ct. Pkgs. **$1**

Anti-Perspirant
Right Guard 8-oz. Can **99¢**
With FREE 39¢ El Marko Pen

Land O Lakes
Butter . . . . 1-Lb. Qtrs. **85¢**

Village Bakery Super
Angel Food Cake 20-oz. Cake **79¢**

Thank You
Pudding . . . 4 18-oz. Cans **$1**
Chocolate, Vanilla, Lemon, Butterscotch, Chocolate Fudge

Kroger
Cake Mixes 3 20-oz. Pkgs. **89¢**
White, Swiss, Devils Food, Yellow, Chocolate Fudge

Kroger Mandarin
Oranges . . . 4 11-oz. Cans **$1**

Green Giant
Vegetables 4 Cans **$1**
16-oz. Kitchen Sliced Green Beans, 17-oz. Sweet Peas

Kroger
Spaghetti 4 16-oz. pkgs. **$1**

French's
Mustard . . 5 9-oz. jars **$1**

Kroger
Snacks . . 9-oz. pkg. **39¢**
Onion, Smoked Cheese, Bacon, Sesame Treats

Kroger Soybean
Oil . . . . 2 24-oz. btls. **99¢**

Lightning Low Price

Green Giant

17-oz. Cream Style or Whole Kernel Corn or 12-oz.

Niblets Corn

5 Cans $1

Top Value Stamp TV 10

Lightning Low Price

Stokely

Fruit Cocktail

Bright color, bright flavor for fruit cups, salads and desserts

4 17-oz. Cans $1

Reg. Price 4/$1.16

Top Value Stamp TV 10

Lightning Low Price

Reg. Price 6/$1.14

Stokely

Applesauce

A refreshing side dish for any meal

6 16-oz. Cans $1

Kroger Applesauce 6 16-oz. cans 97¢

SAVE 20¢ with this coupon KV

Jell-O Gelatin

10 3-oz Pkgs. $1

With this coupon. Limit one coupon. Expires Sat. Night, April 1, 1972 STL

SAVE AT LEAST 90¢ with this coupon K

Flintstone Vitamins

Regular or with Iron

100-ct. Btl $1.89

With this coupon. Limit one coupon. Expires Sat. Night, April 1, 1972 STL

SAVE $1 with this coupon KV

Turtles Panty Hose

Suntan, Beige, Coffee Bean

Pair $1.99

With this coupon. Limit one coupon. Expires Sat. Night, April 1, 1972 STL

SAVE 40¢ with this coupon KV

Ugly Duckling **Panty Hose**

(All Sizes & Shades)

Pair $1.59

With this coupon. Limit one coupon. Expires Sat. Night, April 1, 1972 STL

SAVE 10¢ with this coupon K

Sylvania Light Bulbs

Any Pkg.

10¢ OFF

With this coupon. Limit one coupon. Expires Sat. Night, April 1, 1972 STL

You'll like what you find . . .
You'll find what you like
at Kroger for your

HAPPY EASTER FEASTING

Betty Crocker Angel Food
Cake Mix 2 pkgs. **$1**
15-oz. Regular or 16-oz. One-Step Mix

Salute
Party Pizza 33-oz. pkg. **$2.09**

Bird's Eye
Cool Whip . . 9-oz. pkg. **49¢**

Kroger Frozen
Cut Okra . 4 10-oz. pkgs. **$1**

Trophy Frozen
Strawberries 4 10-oz. pkgs. **$1**

Rich's
Coffee Rich . 16-oz. ctn. **29¢**

Eatmore Soft
Margarine . . 3 1-Lb. tubs **$1**

Kraft Philadelphia Cream
Cheese . . 2 8-oz. pkgs. **69¢**

Everyday Lightning Low Prices

Kroger
Cottage Cheese 16-oz Ctn. **34¢**

Cypress Gardens
Orange Juice 6-oz Can **19¢**

Kroger Mac/Cheese
Dinner . . . 6 7¼-oz Pkgs. **$1**

Clover Valley-Quarters
Margarine . . 1-Lb. Qtrs. **19¢**

Booth Maine
Sardines . 4 4-oz Cans **99¢**

Everyday Low Prices Everyday Low Prices Everyday Low Prices Everyday Low Prices Everyday Low Prices Everyday Low Prices Everyday Low Prices Everyday Low Prices

Get up to **825** Extra Top Value Stamps

With Coupon Strip Below

50	Extra Top Value Stamps With Purchase of 32-oz. TROPICANA DRINKS Grapefruit or Pineapple/Grapefruit ☐	G-2-1
50	Extra Top Value Stamps With Purchase of 64-oz. OLD KEG GRAPE SODA ☐	G-2-2
25	Extra Top Value Stamps With Purchase of 22-oz. KROGER SWEET RELISH ☐	G-1-3
25	Extra Top Value Stamps With Purchase of 8-oz. 7 SEAS SALAD DRESSING (Creamy Russian or Italian) ☐	G-1-4
25	Extra Top Value Stamps With Purchase of Two 22-oz. COMSTOCK PIE FILLING (Apple, Blueberry, Cherry, Lemon, Raisin) ☐	G-1-5
50	Extra Top Value Stamps With Purchase of 4 Bath Bars DIAL SOAP ☐	G-2-6
25	Extra Top Value Stamps With Purchase of 20-oz. MAGIC FINISH SPRAY SIZING ☐	G-1-7
25	Extra Top Value Stamps With Purchase of KIWI POLISH (Black, Brown, White) ☐	G-1-8
50	Extra Top Value Stamps With Purchase of 6 Pkgs. KROGER PUDDING & PIE FILLING (5-oz. Vanilla, 5½-oz. Choc., Choc. Fudge, Lemon) ☐	G-2-9
50	Extra Top Value Stamps With Purchase of 32-oz. SIMPLE SIMON PIE (Custard, Apple, Peach) ☐	G-2-10
50	Extra Top Value Stamps With Purchase of 8 or 12-oz. KROGER CHEESE (Hot Pepper, Onion, Salami/Cheese) ☐	G-2-11
50	Extra Top Value Stamps With Purchase of 2 Loaves VILLAGE BAKERY SANDWICH BREAD ☐	G-2-12
50	Extra Top Value Stamps With Purchase of 16-oz. Home Pride HAND LOTION ☐	G-2-13
50	Extra Top Value Stamps With Purchase of 6.75-oz. FAMILY PRIDE FLUORIDE TOOTHPASTE ☐	G-2-14
50	Extra Top Value Stamps With Purchase of 2 Bags BAKING NUTS ☐	G-2-15
50	Extra Top Value Stamps With Purchase of Any POTTED EASTER PLANT of $1.99 or more ☐	21-16
25	Extra Top Value Stamps With Purchase of ½-gal. KROGER CHILLED ORANGE JUICE (Avail. In Prod. Dept.) ☐	20-17
25	Extra Top Value Stamps With Purchase of 5-lb. bag RED OR WHITE GRAPEFRUIT ☐	20-18
50	Extra Top Value Stamps With Purchase of $3.99 or Larger ASSORTED FRESH FRUIT TRAY ☐	21-19
50	Extra Top Value Stamps With Purchase of 12-oz. pkg. HIGH LINER SEAFOOD (Any Variety) ☐	31-20

Coupon Expires Sat. Night, April 1, 1972

Kroger

we care

A&P

Happy Easter

May this Easter Season bring us all a reawakening to the message of hope and a rededication to the pursuit of peace.

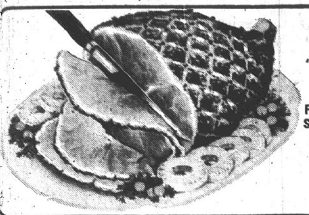

FULLY COOKED Easter Ham

"SUPER RIGHT" FULL SHANK HALF Lb. 48¢ | FULL BUTT PORTION Lb. 55¢

Canned Hams "Super Right" 3 Lb. Can $3.09 · Cooked Hams 13-16 Lb. Avg. Whole or Half Lb. 69¢ · Boneless Ham Whole Limit One lb. 99¢

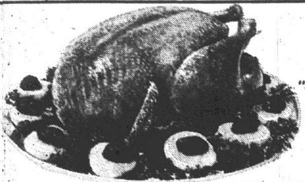

GRADE 'A' TURKEYS

"SUPER RIGHT" OVEN READY 12-14 Lb. Avg. Lb. 44¢

TURKEY WINGETTES FROZEN FRESH Lb. 33¢

WE SELL ONLY GRADE 'A' TURKEYS

PORK LOIN ROAST FULL RIB HALF Lb. 64¢

BEEF RIB ROAST 1st Thru 4th RIBS Lb. $1.19

BONELESS CHUCK ROAST CENTER CUT Lb. 98¢

Pork Loin Roast Full Loin Half	Lb.	74¢
Sliced Bacon Allgood Brand	1 Lb. Pkg.	79¢
Sun Bright Bacon	2 Lb. Pkg.	$1.19
Pork Sausage Country Treat Whole Hog	1 Lb. Roll	79¢
Skinless Franks "Super Right"	1 Lb. Pkg.	77¢
Freshly Ground Chuck 4 Lbs. or More	Lb.	89¢
Boneless Ham, Sliced	lb.	$1.07
Chuck Eye Steaks Boneless Beef	Lb.	$1.59
Box-O'-Chicken Mixed Fryer Parts	Lb.	28¢
Fresh Chicken Legs With Thighs	Lb.	59¢

FRESH GREEN ASPARAGUS Lb. 39¢

FRESH RED RIPE STRAWBERRIES HEAPING QT. 69¢

Fancy Strawberry Red Rhubarb	Lb.	39¢
Solid Green Cabbage	Lb.	10¢
Royal Prince Yams	16 oz. Can	39¢
Grapefruit Red or White Large Size	5 For	$1.00
New Red Potatoes Florida	5 Lb. Bag	59¢
Sweet Potatoes A&P Brand	18 oz. Can	35¢
Handi Whip A&P Frozen Dessert Topping	Qt. Ctn.	39¢
Potatoes Cottage Fried A&P Frozen	3 2 Lb. Pkgs.	$1.00
Whipping Cream A&P Fresh	½ pt. Ctn.	29¢

JANE PARKER WHITE BREAD 5 16-OZ. LOAVES FOR $1.00

YOUR CHOICE – MIX 'N MATCH

THREE DIAMOND Sliced, Crushed, or Chunk Pineapple 20 oz. Can · Mandarin Oranges 11 oz. Can · Mixed Fruit 11 oz. Can — 4 FOR $1.00 STOCK UP

EIGHT O'CLOCK COFFEE 1 Lb. Bag 69¢ CUSTOM GROUND · 3 Lb. Bag $1.99

Prices Good Thru Sat., April 1, 1972. *Special Label Offer.

Cut Green Beans A&P Quality 5 16 oz. Cans $1.00 · Golden Whole Kernel Corn A&P Brand 5 16 oz. Cans $1.00

JANE PARKER Brown 'n Serve ROLLS 3 Pkgs. $1.00

JANE PARKER OLD FASHION COOKIES OVER 100 IN A BOX 79¢

JANE PARKER ANGEL-FOOD CAKE 49¢

STOKELY CREAM STYLE CORN

5 16 oz. Cans $1.00 STOCK UP!

STOKLEY FRENCH STYLE GREEN BEANS 4 16 oz. Cans $1.00

Eight O'Clock INSTANT COFFEE 10 oz. Jar 99¢

CHOCOLATE COVERED FRUIT-NUT EGGS 1½-Oz. Size 3 for 29¢

ANN PAGE JELLY EGGS 2-LB. BOX 69¢

Solid Chocolate Rabbits Ann Page 4 oz. Pkg.		49¢
Milk Chocolate Eggs ANN PAGE	4½-oz. pkg.	39c
Solid Chocolate Bunnies Ann Page, a box	3 in	89c
Wonderfoil Aluminum Foil 18" x 25' Roll		58¢
Reveal Roasting Wrap	With Coupon	46c
Kleenex Dinner Napkins	50 in Pkg.	31c
Sunnyfield Flour	5 Lb. Bag	49¢
French Salad Dressing A&P Creamy	16 oz. Btl.	39¢
Brooks Tomato Catsup	12 oz. Btl.	22c
Easy Off Oven Cleaner	16 oz. Aerosol	$1.23
Depend-O-Bowl Cleaner	12 oz. Pkg.	59¢

PILLSBURY ANGEL FOOD CAKE MIX SAVE 27c With Coupon 2 15 oz. Pkgs. 99¢

CREST TOOTHPASTE Regular or Mint 6¾ oz. Tube 58¢ SAVE 10¢ With Coupon

SAVE 20¢ PILLSBURY ANGEL FOOD CAKE MIX 2 15 oz. Pkgs. 99¢ With This Coupon Coupon Expires 4-1-72 Limit One Per Family

SAVE 10¢ CREST TOOTHPASTE 6¾ oz. Tube 58c With This Coupon Coupon Expires 4-1-72 Limit One Per Family

SAVE 8¢ WESSON COOKING OIL 24 oz. Btl. 55c With This Coupon Coupon Expires 4-1-72 Limit One Per Family

SAVE 13c REVEAL ROASTING WRAP Reg. Size 46c With This Coupon Coupon Expires 4-1-72 Limit One Per Family

SAVE 15¢ AXION DETERGENT 25 oz. Pkg. 62c With This Coupon Coupon Expires 4-1-72 Limit One Per Family

SAVE 12¢ on Six 3 oz. Pkgs. JELL-O GELATIN With This Coupon Coupon Expires 4-1-72 Limit One Per Family

SAVE 5¢ BETTY CROCKER SPECIALTY POTATOES Au Gratin, Scalloped, Hash Browns With This Coupon Coupon Expires 4-1-72 Limit One Per Family

SAVE 10¢ on One pkg. of JENO'S Cheese or Sausage PIZZA With This Coupon Coupon Expires 4-1-72 Limit One Per Family

Open Every Morning 8 A.M. CLOSED SUNDAY

Schermer's

OPEN EVERY NITE 'TIL 9 P.M.

"The 1-STOP SUPERMARKET"
12th and MADISON AVE. MADISON

DOUBLE RAINBOW STAMPS
EVERY TUESDAY
ON ALL PURCHASES
EVERY THURSDAY
ON PURCHASE OF $10.00 OR MORE

THIS WEEK'S JACKPOT
$1100
NAME CALLED:
EUGENE ARNOLD
119 Booker St., Madison, Ill.
CARD NOT PUNCHED

NEW JACKPOT TIME— Drawing will be held Saturday at 6 P.M. Listen to WGNU.

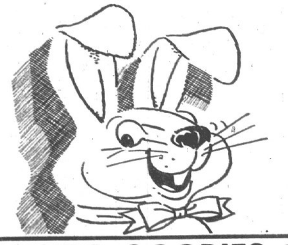

• EASTER GOODIES •

QUEEN ANNE Chocolate Marshmallow EGGS 4½-oz. box 39c	QUEEN ANNE Milk Choc. Marshmallow RABBITS 4-in pkg. 53c
BRACH'S Chocolate Creme EGGS 10-in box 49c	STOLL'S SOLID Milk Chocolate RABBITS 2-in pkg. 59c
Brach's Easter Colored MIXED EGGS 20-oz. pkg. 59c	WE CARRY ALL SIZES OF SOLID MILK CHOCOLATE RABBITS
Brach's JELLY BEAN EGGS 16-oz. bag 39c	PAAS EASTER EGG DYE 39¢ & 49¢ box
COLORED STRAW For Making Up EASTER BASKETS 29c & 49c bag	EASTER COLORED BASKETS All Sizes from 39c to $1.29

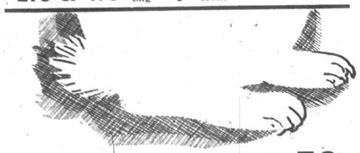

Staley's SYRUP FOR WAFFLES & PANCAKES, 24-oz. bot. 59¢

Sweet Sue NOODLES WITH CHICKEN 24-oz. can 55¢

PORCELAIN-CLAD STEEL
COOKWARE
On Sale This Week:

5 quart covered Dutch Oven. Soup 'n stew maker. You can trust your choicest ingredients to this dependable pot. You'll have enough gravy to go around, and every drop of it delicious.

$6.99

Easter Specials

Chef's Best All Grinds **COFFEE** 2 Lb. Can $1.29
Limit One With $5.00 Purchase!

Chef's Best **BREAD** 5 1-lb. Bag Wrapped Loaves $1 | 3 24-oz. Sandwich Loaves $1

Chef's Best BROWN 'N SERVE ROLLS . . . 3 pkgs $1.00

HOSPITALITY—Yellow, Devils Food, White, Spice CAKE MIXES 2 18½-oz. pkgs. 69¢

Cook Book 13-Egg ANGEL FOOD CAKE Reg. 69c Value 59¢

Hunt's TOMATO CATSUP 3 20-oz. Btls. $1.00

Creamettes MACARONI & CHEESE DINNERS 5 7¼-oz. Pkgs. $1.00

For Your Easter Ham — Chelton House HAM GLAZE 12-oz. jar 59¢

CHEF'S BEST MIX OR MATCH SALE!
- CUT GREEN BEANS • PEAS
- YELLOW CREAM STYLE CORN
- WHOLE KERNEL YELLOW CORN

4 No. 303 cans 89¢

L'eggs are here!
Stockings fit 4'11" to 5'10" 89c
Pantyhose fit 5'0" to 5'8" 1.39
All Sheer Pantyhose fit 5'0" to 5'8" 1.49
L'eggs®
AT OUR L'EGGS BOUTIQUE

Redeem your L'eggs Boutique Coupon at Schermer's

Vess All Flavors CANNED SODA 10 12-oz. cans 99¢

Purina DOG CHOW . . . . . . 50-lb. bag $5.39

Creamettes WIDE NOODLES 3 16-oz. pkgs. $1.00

Wyler's Onion SOUP MIX . . . . . 2 1¼-oz. pkgs. 27¢

TEN HIGH BOURBON Fifth $3.39 Case Price $40.65

FALSTAFF BEER 24 12-Oz. Can Case $3.95 | 6 12-Oz. Can Ctn. 99c

CHEF'S BEST ICE CREAM Vanilla & Chocolate Gallon Carton 99¢

FRESH GRADE "A" EXTRA LARGE EGGS 2 doz. 89¢

PEVELY WHIPPING CREAM Half Pint Ctn. 29¢

Fox Deluxe PIZZA Hamburger, Cheese, Sausage 15-oz. pkg. 59¢

Trophy Frozen Strawberries 4 10-oz. pkgs. $1.00

PHILADELPHIA CREAM CHEESE 3 8-oz. pkgs. $1.00

No. 1 Red **POTATOES** 10 lb. bag 49c

York APPLES lb. 10c

RADISHES or GREEN ONIONS 2 bchs. 19c

Golden Ripe BANANAS lb. 10c

FRESH ASPARAGUS . . . . . lb. 49¢

TEXAS PINK GRAPEFRUIT . . . 10 for 79¢

Red Delicious APPLES 3-lb. bag 39¢

California Oranges 2 doz. 98¢

VINE RIPENED TOMATOES . . . . . lb. 39¢

FRESH HORSERADISH ROOT . lb. 49¢

Save $2.00 on Your EASTER HAM!

Rath's Fully Cooked BONELESS **HAMS** lb. Limit One **79c**
WITH ADDITIONAL $10.00 PURCHASE
WITHOUT PURCHASE Lb. 99c. STILL A GOOD BUY!

Rath's Fully Cooked BONE-IN HAMS 18-lb. Avg. lb. 59c
WHOLE OR FULL SHANK HALF

CIRCLE PACKING CO. EASTER SAUSAGE lb. $1.29

EASTER LAMB
A TRADITIONAL MEAL
LEG OF LAMB lb. 99¢ SHOULDER OF LAMB lb. 59¢

PORK LOINS WHOLE OR HALF SLICED FREE lb. 69c

Fancy 10 to 12-lb. Avg. HEN TURKEYS lb. 43¢

FRYER QUARTERS Light or Dark Meat — 3 lbs. $1.00

B-B-Q RIBS Lean, Small, Meaty lb. 79c

CHEF'S BEST SLICED BACON 1-lb. pkg. 69¢

TURKEY PARTS
BREASTS lb. 69¢
LEGS lb. 39¢
THIGHS lb. 49¢
Wings lb. 39¢

Rath's Blackhawk PURE PORK SAUSAGE HOT or MILD lb. 49c

• • • EDITORIAL • • •

Granite City Press-Record

PUBLISHED MONDAY AND THURSDAY
By Granite City Press-Record, Inc.
1815 Delmar Ave., Granite City, Ill. 62040
876-2000

PUBLISHER
C. E. Townsend

GENERAL MANAGER
Paul Halbert

EDITOR
Wm. F. Winter

MEMBER
Southern Illinois Editorial Association
Illinois Press Association
National Newspaper Association
International Conference of Weekly Newspaper Editors

A Post Corporation Newspaper

Fifteen cents per copy. By mail to Granite City Rural Route, $14.40 per year; first and second zones, $16.20 per year; third zone, $16.60 per year, fourth zone, $17.20 per year; fifth zone, $18.00 per year; sixth zone, $18.60 per year; seventh zone, $19.20 per year; eighth zone, $19.70. Six months, one-half annual rate. Servicemen—$8.10 per year; $4.05 for 6 months.—Anywhere in the world.

Federal Official Wants a Green Belt Here With No Residential-Business Development

An attitude destructive to the present and future well-being of the Quad-Cities and the western half of Madison County is being taken by a U. S. Housing and Urban Development Department official. He has said that varied federal funds will be jeopardized unless the Zoning Board of Appeals and Madison County Board begin rejecting all land use other than parks and farms.

His "throwing his weight around" letter to the Appeals Board refers primarily to a land trust's plan for a mobile home park, apartments, golf course, swimming pool, industrial park and commercial area in eastern Chouteau Township and western Edwardsville Township. But he goes on to challenge any and all development of American Bottoms land, the area west of the bluffs, emphasizing the value of a "green belt" in former floodplain territory.

The letter from John L. Waner of Chicago is printed elsewhere in today's issue along with a reply by Jack Clifford on behalf of the Madison County Zoning Department and the Appeals Board.

As Mr. Clifford says, "If we are to accept this recommendation without question, then we are saying that the Cities of Granite City, Madison, Venice, Hartford, Roxana, South Roxana, Wood River and East Alton should never have been allowed to come into existence."

Mr. Waner expresses "full support" for the positions taken by the Coalition for the Environment of the St. Louis Region, referring to it with such deference that one might assume that it is a representative, official organization designated to speak for the Illinois-Missouri metropolitan area.

The Coalition instead is a self-appointed group which voices opinions on "environmental issues" but which in no way can claim it has the ability or the right to decide what is best regarding the many topics in which it takes an interest.

It will be pertinent for the "pros and cons" of the mobile home-apartment-light-industry-golf course-commercial complex to be evaluated prior to the County Board's late-April action on the 772-acre project.

But, setting it aside for the moment, Madison County residents have a much more urgent task facing them. They must respond to Mr. Waner's comments and his bold efforts to intimidate not only this county's elected and appointed officials but also the Southwestern Illinois Metropolitan Area Planning Commission.

The illogic of the federal official's "Halt everything!" comments is apparent from reviewing many SIMAPC reports, including its newly-completed recommendations on upgrading of the Granite City sewage treatment plant and on installation of sanitary sewers and interceptor lines in Chouteau-Nameoki-Venice-Granite City Townships.

As SIMAPC said in this report, the "study area has a well-developed industrial base, successful retail centers and significant agricultural production, which together form a sound economic base. The expansion of Granite City Steel, the establishment of Caine Steel in Madison, and the potential for development provided by the Tri-City Port Authority are factors which point to the continuing growth of this economic base.

"Plans for the area must include not only servicing the existing industrial employment centers but also providing areas with adequate facilities for expansion of existing industry and locations for new industry and other land uses."

This kind of positive approach is a far cry from the negative, doom-predicting, dictatorial stance of Mr. Waner. His heavy-handed action deserves to be fought in the most direct fashion at all governmental levels.

Democrats Recommended for Most Quad-City Area Posts in County Board Voting Tuesday

While remaining uncommitted to either party, the Press-Record favors Democratic candidates for most of the Madison County Board positions to be decided in the Quad-City area next Tuesday, April 4.

We say "most" rather than "all" because of two factors: ideally, neither party should totally control the County Board; and we would prefer that the Mitchell area continue to have direct representation on the board despite the primary loss of Democrat Walter Sparks in District 16.

Albert Doerr of South Roxana, board primary victor over Mr. Sparks (who continues as Chouteau Township supervisor), is opposed April 4 by Roy M. Grover, Republican, and James Greer Jr., independent.

Mr. Doerr, 58, is a refinery technician; Mr. Grover, 70, is a retired Army Depot employe who works part-time at a motel; Mr. Greer, 18, attends SIU-SW. Despite the age factor, and despite Mr. Doerr's more extensive record of community service, we favor Mr. Greer or Mr. Grover as being more familiar with the needs of southern Chouteau Township.

In District 19, the Press-Record favors William Webb Jr. (D), a Granite City Steel Co. employe with 21 years of County Board service. A 55-year local resident, he was instrumental in the AFL-CIO merger and is the board's top authority in the juvenile detention field.

Carl V. Buehler (D) is endorsed in District 21. A 48-year resident with multiple-term service on the County Board, he is knowledgeable on a wide range of governmental issues.

In District 25, we favor Homer Boothman (D), a State Park Place resident who is familiar to a degree with the remainder of Nameoki Township.

Endorsement also is given to the unopposed local Democratic candidates, Board Chairman Nelson Hagnauer in District 20, Herbert Milton in 22, Jay D. Maurer in 23, Arthur W. Moore in 24 and Nameoki Supervisor Louis Whitsell in 26.

Generous Contribution by Local Radio Club

Generosity "above and beyond the call of duty" is being displayed by the Tri-City Amateur Radio Club in turning over its entire treasury of $1,040.75 to the Ray Gean Fund. Mr. Gean is in the process of receiving a kidney transplant.

No longer active, the club decided to use all of its funds for "a worthy cause" and then chose the Gean fund. Its timely action pushed the receipts well above the $3,000 mark and considerably eased the anxiety of Mr. and Mrs. Gean as they left for the Mayo clinic.

Papers Ask--Did Party Pros Want Simon to Lose?

After-the-primary comments by other newspapers on the balloting held March 21 in Madison County and Illinois:

Edwardsville Intelligencer—

It was a day for taking the pulse of the Madison County Democratic machine. The machine is fine, thanks.

Every candidate endorsed by the Madison County Democratic Committee came in ahead of the field in Madison County, from Paul Simon, who lost state-wide, to the uncommitted delegates aligned with Chicago Mayor Richard J. Daley.

The fact that the machine put so much effort behind its candidates this time proves that the machine was running scared.

It also proved that the machine can still get the vote out when it needs to.

There were some reasons for running scared. The Dan Walker challenge was upsetting. There were serious challenges in two courthouse offices and one state house district in the machine's satrapy.

Mayor Daley's delegates were challenged by candidates committed to McGovern and to Muskie.

But if Hizzoner didn't do well elsewhere—the loss of the Cook County State's Attorney race must have hurt worse than Simon—his delegates did just fine in Madison County. All seven "uncommitted" delegates were elected.

It might have been different had the machine not used war chest funds—presumably contributed by all good Democrats— to back one faction of Democrats against the others.

But "might have been" are sad words.

Simon polled nearly 20,000 votes in the county. Second most popular was Butch Portell, the incumbent circuit clerk, with 19,500.

Portell's office seems to get the job done, administratively. As another newspaper put it, Butch "runs a clean shop."

It was immaculate on election day. While the office was technically open, one spot check showed only empty desks. Everyone was out driving people to the polls, we guess.

Ron "Rink" Lucas, mayor of Maryville and a former Paul Powell employe, beat back an intramural challenge by Von Dee Cruse and a bid from outside the machine by Blair Watson of Edwardsville.

Again, it might have been different. Cruse and Watson between them had enough votes to beat Lucas, had those votes been transferable to one candidate.

Possible weaknesses in the machine showed up only in the 56th Legislative District, where William Kinder came within an eyelash of unseating Horace Calvo.

Both Calvo and Leland Kennedy got campaign support from the party war chest.

Then Kinder came within 100 votes of Calvo in Madison County. Somebody must have not been paying attention.

* * * *

Alton Evening Telegraph—

What some pronounced a "gimmick" (in advance) became an effective instrument for arousing public interest in Daniel J. Walker's candidacy for the Democratic gubernatorial nomination.

What Walker did was to simply out-Simon Simon.

For years it had been Paul Simon — whether running for state senator or lieutenant governor — who had moved out to meet the people.

For years, no church supper or major outdoor picnic was complete without him.

He was the original "Mr. Ubiquitous."

And always he invoked a challenge to bossism, organized politics and under-the-table stuff.

In these parts, the "machine" courted him. It regarded him as good windowdressing.

In primary contests, his picture went up in the same combinations with candidates avowedly put into the race by the Madison-Venice crowd.

Still maintaining an independent status, he wrote a unique chapter in Illinois governmental history, and inspired a constitutional change.

He went counter to a Richard B. Ogilvie-Nixon Republican trend in 1968 and was elected lieutenant governor. The state got its first and last Republican-Democratic mix in the two offices of governor and lieutenant governor.

Vocally, he had gone against the Daley machine in Chicago during this time.

But, faced with possibility of landing in the governor's office, he went before the Daley-dominated state Democrat organization and received its blessing — with terms open to the competition's conjecture.

Other Democratic candidates had done the same before him and came off with reasonable success. Daley can't win 'em all for you.

But this time he encountered a Walker who walked, and shook hands—maybe more than Simon had ever done.

The lack of both competition and interest in the Republican primary freed many voters of that party to take advantage of a new court ruling allowing them to cross over and vote Democratic tickets.

The situation that permitted the crossover was far from unique.

The court decision focused attention on the possibility this time—cutting through a shift of primary scheduling that would otherwise have prevented a switch under existing law.

But for years, Illinois primary voters had been able to change parties in primaries preceding general elections, as long as the primaries were dated in April.

More than a decade ago the legislature passed a bill making it possible for primary voters to change parties over a span of 23 months. Regular primary dates were approximately two years apart, in April.

The legislature meanwhile changed the primary to June, and then moved back into March without shortening the switching period. The courts relieved that situation.

Nevertheless, election returns from the Chicago suburbs indicated a heavier than usual crossover to nominate a candidate who, because of his big business background and the income tax inclinations of Gov. Ogilvie, could have been expected to attract them.

In the end, observers may still wonder through the years ahead whether the case of Paul Simon might not be parallel to that of the late Gov. Adlai Stevenson.

After one term of defying the Cook machine and all it stood for, he was "drafted" for the Presidential nomination against indomitable Gen. Eisenhower.

* * * *

Collinsville Herald—The real sleeper in the Simon-Walker contest has not yet fully awakened, namely the Daley machinery in Chicago. For years, the machine has been trying—with no success—to get rid of Paul Simon.

This harks back to the long-forgotten days when Paul—the only candidate to publish his income annually—had the audacity to blow the whistle on the lobbyists and the boys in Springfield on the take.

In 1968, he was coupled with Sam Shapiro and sent against Dick Ogilvie in what was sure to be a dead-end contest for the Democrats inasmuch as the Daley machine was not behind Simon—at all. They didn't get him that time because Paul has an excellent state-wide appeal, and still has, incidentally.

Next interesting development was the removal of Hanrahan from the Democratic ticket at the insistence of Simon—a move which in no way endeared him to the hearts fo the Daley juggernaut. And — surprise, surprise, Mr. Hanrahan is back in power.

Another interesting bit of mind-twisting activity is the endless affluence of Dan Walker, who dumped a million into television and statewide publicity while Simon received the "austerity" plea of the party and responded accordingly.

Sour grapes, you say? Well, let's look at where we stand now.

Passing up and down the lines of the Ogilvie machinery was the message that Walker was much more beatable than Simon. In droves and bunches, good Republicans crossed over and voted for Walker.

To beat Simon, the most effective method was to eliminate him from the ballot entirely. An old, but nonetheless effective, political "finesse" by Mr. Ogilvie.

Now, where was the Daley machinery in all of this?

Looking at what happened in Chicago, it can only be surmised that Daley was either asleep at the switch—if he was indeed in support of Simon—or he stepped out of the way and even encouraged Paul's defeat.

A bitter political lesson which adds up to this—nice guys who stay in the party ranks for the sake of the total Democratic picture can and do finish last.

The Republicans strategy has to envision those Republicans coming back home to the GOP reservation in November, to give Ogilvie another term.

That may not make Daley as mad as it ought to make a Democratic big city mayor.

If it works, the upshot will be that Daley will continue to receive large gulps of state funds in Chicago, the Governor won't be any more independent of Daley than Simon would have been (and maybe not as much so), Downstate Illinois will continue to get promises, promises, and Ogilvie will continue to play footsie with bonding underwriters.

It would serve Ogilvie and Daley right if the surprise nominee they let in would push them out of the tent. Walker is a household word in Illinois now, and Ogilvie may regret that he ever heard of him.

GOLD ON THE HOOF

Winter Wonderland

By BILL WINTER
Editor, Press-Record

Focus on News, Insurance by Our Fast-Growing Parent Corporation

By federal price commission edict, the Press-Record as well as all other newspapers are officially defined as combination manufacturing and service organizations.

The service theme blends well with our long-standing policy of both providing a product and endeavoring to serve the overall public interest.

* * * *

For nearly two years, the Press-Record has been owned by the Post Corporation, based in Appleton, Wis.

As President V. I. Minahan said at the time of the acquisition, "All of us at Post Corp. are very happy at the opportunity to become part of the Granite City area business community.

"One of the things that induced us to purchase the Press-Record was the fact that we were highly impressed by this community—its basic economic health, the steady growth over the years, and its record of achievement in so many areas.

"We believe that strong community leadership is one of the vital ingredients of business health today. And as newspapermen, we believe local newspapers must play an active part in providing that leadership. The Press-Record will continue to serve the Granite City area in the same way it has under the fine leadership of C. E. Townsend."

* * * *

The latest annual report of the Post Corp., **for 1971, has** just been published and distributed; our copy arrived during the past weekend.

The colorful 28-page booklet, incidentally, was printed on 70-pound Ecology Text and 65-pound Ecology Cover—100% reclaimed waste paper manufactured by the Riverside Paper Corp. in Appleton.

The report notes that "Post is a management organization of skilled individuals who serve a number of needs of today's society that are not met by large, national companies.

"Presently, Post functions in two broad areas: localized media communications (newspapers, radio and television) and difficult-to-place or unusual property and casualty insurance protection.

"Media earnings — which have more than doubled in the past five years—from the company's 13 newspapers, four VHF (very high frequency) television stations and four radio stations provide a reliable earnings base which enabled Post to acquire over the past three years a 99.7% equity position in All-Star Insurance Corp.

"During those past three years, All-Star's net premiums written have grown from approximately $2 million to $9.2 million and earnings of this subsidiary have risen from $81,000 to $522,000 and are a major part of corporate earnings.

"The company's common stock is traded in the over-the-counter market on the NASDAQ trading system (symbol POST).

"Of the 912,123 shares outstanding, approximately half are owned by the management group. The current annual dividend rate is 32 cents per share."

* * * *

The annual meeting of Post Corp. shareholders will be held in Appleton April 12.

At that time, it is proposed to elect the nine directors to staggered three-year terms so that, in each year, three of the positions will be filled.

Serving on the board through April 1973 will be Vice-President Glenn H. Arthur, Secretary — General Counsel Roger C. Minahan and Vice-President-Insurance John H. Ronnebeck; through April 1974, J. Victor Loewi, Executive Vice-President —Treasurer David L. Nelson and Vice-President John B. Torinus; and through April 1975 President V. I. Minahan, Vice-President Mary M. Walter and William H. Zuehlke Jr..

Mr. Loewi is chairman of the board of Loewi & Co. Mr. Zuehlke is senior vice-president and director of investments of the Aid Association for Lutherans.

* * * *

The new annual report contains the following report to shareholders by President Minahan:

"Nineteen seventy-one was a very good year.

"Record earnings of nearly $1.5-million, or $1.88 per share, represented a 90% increase in net income over 1970.

"Our earnings trend only now is beginning to reflect the strengths of this company.

"This potential was, perhaps, obscured over the past several years as management labored to fit together the various aspects of our corporate affairs into a smooth functioning unit. With minor exceptions, this is now an accomplished fact.

"Newspaper revenues of $8,717,711 rose more than 33%.

"Increased operating efficiencies together with the rise in sales resulted in a 50% gain in net income of this division.

"These results are not completely comparable with last year (1970) as they include the revenues and earnings of Transcript Newspapers of Dedham, Mass., which we purchased on June 30, 1971, and the Granite City, Ill., Press-Record (acquired in the spring of 1970.)

"The Radio and Television Division showed only a 2½% gain in revenues but a 13% drop in net income.

"Overall TV advertising sales were relatively flat, as the cancellation of network television advertising by the tobacco industry took effect.

"Reported earnings, however can be somewhat misleading. Included in this year's expenses is an approximate $150,000 expenditure to expand the news department of our largest station, WLUK-TV, Green Bay, Wis.

"This expenditure paid for additional newscasters, expanded live news coverage and certain film documentaries.

"A superior news department is a prime requisite to gain a larger share of viewers, an expanded audience incidentally which frequently carries over through several hours of prime evening television advertising time.

"Audience surveys published in December show a definite gain in this important index. Thus, we anticipate increased advertising revenues in 1972 as a result of the groundwork laid in 1971.

"Our 99.7% owned subsidiary, All-Star Insurance Corp., continued to perform well, as it recorded a 178% gain in net income.

"From the proceeds of our public offering in November 1971, we used $1.5 million to increase the capital and surplus of this insurance company to enable it to underwrite additional business. Since the monies were not received until Nov. 30, the full impact of this new money on increased investment income will be felt in 1972.

"Our other non-consolidated subsidiary, Post Financial, operated at a loss of $29,183.

"This two-year-old subsidiary provides financing for insurance premiums. Such a loss was anticipated and is normal until the amount of premium financing reaches a profitable volume.

"This point was reached in January 1972 and we expect Post Financial to contribute to our earnings in 1972 and beyond.

"We believe Post's success can be attributed mainly to (1) our ability to seek out companies with growth potential and acquire them on attractive terms, and (2) our success in operating them profitably.

"Thus, Post can be described as a management company with a flair for acquisitions. We intend to continue to operate on this basis.

"With many opportunities still existing in media and insurance, we see our future growth as likely to come in these two fields.

"We will look for acquisitions like those that have been successful for us, and will build the firms we now own.

"Only some unusually attractive venture would cause us to branch out into another major area of activity."

Our corporate president concluded, "The new year has started well.

"We sense the beginnings of a rebounding economy which, if we are correct, should yield meaningful advertising revenue increases.

"The demand for our specialized insurance coverage continues strong, and we look upon the balance of 1972 with optimism."

50 Years Ago

Editors Lunch at Commonwealth

MARCH 30, 1922

More than 100 editors, members of the Southern Illinois Editorial Association, held their annual convention here, with morning and afternoon session at the Elks Club. Entertainment consisted of an auto ride through the city, a luncheon at the Commonwealth Steel Co. as guests of Clarence H. Howard, president of the company, and a banquet at the Masonic Temple. The welcoming address was by Mayor R. E. Robertson, and Will C. Carson of the Greenville Advocate presided.

25 Years Ago

New Hospital Seen as Too Costly

MARCH 30, 1947

Although there was unanimous agreement on the value of a second hospital in this community, hopes of establishing it in the next year or two faded—in the face of high building costs and lack of finances—when the proposal was discussed by the executive committee of the Granite City War Memorial Association.

An official of Barnes Hospital, St. Louis, said "there could be no finer memorial to your war dead" but explained that acquiring a hospital today involves a heavy initial expense as well as an operating cost problem. "Before the war, contractors generally figured about $3,000 per room building cost, but now you cannot get an estimate under $15,000 per room for a hospital of 50 or more beds. And an almost equal amount would be needed to equip a hospital properly," he added.

West Granite

MRS. PEGGY MOORE
2616 West 26th Street
876-3755

12TH BIRTHDAY PARTY FOR CINDY DURBOROW

Cindy Durborow, daughter of Mr. and Mrs. Don Durborow, 2704 Swan Drive, was honored on her 12th birthday during the weekend with a "sock hop" held at the home of her aunt, Mrs. Linda Draper, 2601 Missouri Ave.

"Spring flowers and butterflies" was used as the theme. A large cake decorated in a spring theme centered the gift table.

Prizes were awarded to Margie Bowman and Myron Schanuel.

Refreshments were served to Bradley Lane, Susan Davis, Britt Justice, Tommy LeMaster, Myron Schanuel, David Fitzhugh, Patti Branch, Darla Franklin, Marie Bowman, Paula Gray, Margie Irwin, Carrie Cart, Tammy Bauer, Stewart Williamson, Marla Hecht, Jim and John Draper, Debbie Adams, Dee Dee, Angela and Anita Durborow, Mrs. Olline Jarvis, maternal grandmother, and Mrs. Linda Draper.

* * * *

PAM DOTY HONORED AT SWEET SIXTEEN PARTY

Mr. and Mrs. Frank Doty, 2733 West 22nd St., honored their daughter, Pam, on her 16th birthday with a "sweet 16 party."

A patriotic theme was used, with balloons, signs and streamers around the room. The evening was spent dancing and listening to records.

A large birthday cake centered the table, decorated in a teenage theme.

Cake and ice cream were served to the following guests: Jerry Owens, Ronnie, Diane, Linda and Tom Bray, Terry Blackwell, Greg Blackwell, Vicky Smith, Carol and Jeanette Champion, Mike Cochran, Tubby Garner, Nick Harper, Bruce Harrison, Ralph Brawley, Janice Whitford, Cathy Rippy, Raymond Hunter, Shannon Marmion and Mr. and Mrs. Jack Mitchell, chaperones.

* * * *

PAST EXALTED RULERS of Elks Lodge 1063 were honored during the annual corned beef and cabbage supper held at the lodge. Honored were, front row from left, C. A. Lybarger, Larry Wilson, dinner speaker; and C. W. Lybarger. Back row, from left, William Tarris, C. R. Lybarger, A. E. Michel, James Kenney, Norbert Sudholt, A. F. Bunte, Roy Norton, William A. Russell, Roy McGee, O. E. Hodge, Paul Lichtenberger and Bill Compton.

SPRING EVENT TOPIC OF GIRL SCOUT LEADERS

Girl Scout leaders from Neighborhood Two met in the home of the neighborhood chairman, Mrs. Doris Wood, No. 1 Wilson Park Drive, to discuss future activities and to turn in "bunny boxes."

Each troop fills decorated Easter boxes of coffee cans with candy and cookies to be delivered to Alton State Hospital patients.

Mrs. Wood announced that Neighborhood Two sold 411 cases of Girl Scout cookies and that top high cookie salesmen of the neighborhood will be eligible to attend a baseball game May 24 at 8 p.m.

Information was given concerning an Easter egg hunt for Brownies to be held at Wilson Park, Areas 1 and 2, Friday at 1 p.m.

A Junior Scout workshop will be held April 11. Those interested in attending may contact Mrs. Wood for information.

A mother-and-daughter banquet will be held April 18 at 6 p.m. at St. Joseph's Church. The cost will be $2 per person and money must be turned in to the leaders by April 7.

Leaders are to meet at St. Joseph's at 9 a.m. April 18 to decorate the church basement.

Entertainment for the evening will feature two Brownies and two Girl Scouts from each troop in complete uniforms, performing a scout ceremony. These girls will meet April 15 at 10 a.m. for a practice session.

Swimming lessons will be offered to scouts, ages 7-17, at the YMCA.

Classes will begin April 7 from 5 to 6:30 p.m. Anyone interested may send $3.50 to Judy McCarthy at the River Bluffs Girl Scout Council, Edwardsville. The deadline is March 31.

Training classes for new leaders will be held April 17, 18 and 20 from 9:30 a.m. to 2:30 p.m. at St. John's United Church of Christ, 2901 Nameoki Road. Those attending are to bring leader notebooks and sack lunches.

The next meeting will be held April 27 at 7 p.m. at Mrs. Wood's home. All leaders are to attend to hear a program from the council's Finance Committee.

Refreshments were served by Emerson School leaders, Mrs. Carol Murray and Mrs. Pat Doty, to the following leaders: Mrs. Lynn Krug, Maxine Barnstable and Judy Boyer from Washington School; Mrs. Margarette Barton, Prather School; Mesdames Wanda Moore, Margaret Parker, Judy Lee and Dorothy Foster, Logan School; Mrs. Pat Rigney, St. Joseph School; and Mrs. Norma Walton, Brownie Advisor for Neighborhood Two.

Arlington Heights

MRS. FAYE HESTER
64 Karen Drive
931-2415

HOSTS TO BARN PARTY

Mr. and Mrs. Bill Hanfelder of Arlington Road hosted a "barn party" during the weekend in their barn.

In attendance were Mr. and Mrs. Danny Wilson, Mr. and Mrs. Terry Rhoads, Mr. and Mrs. Charles Rhoads, Mr. and Mrs. Larry Burns.

Mr. and Mrs. Jim Caffrey, Mr. and Mrs. Jim Kilponen, Mr. and Mrs. Ray Blackburn, Mr. and Mrs. Paul Bojkovsky, Mr. and Mrs. Steve Bojkovsky, Mr. and Mrs. Jack Taylor.

Mr. and Mrs. Vernon James, Mr. and Mrs. Jim Hawk, Mr. and Mrs. Bruce West, Mr. and Mrs. Lynn Hester, Mr. and Mrs. Adrian Rains.

Mr. and Mrs. Kenny Spiroff, Steve Steinke, Mrs. Carol Delalloye, Chris Geroff, Miss Toni Caffrey, Bill Weckman and Mrs. June Ybarra.

Danny Allen Assigned to Strategic Air Command

Airman First Class Danny A. Allen, son of Mr. and Mrs. Ray A. Allen, 2021 McCasland, Madison, has graduated at Keesler AFB, Miss., from the U. S. Air Force aircraft radio repairman course conducted by the Air Training Command.

The airman, who was trained to install and repair airborne communications equipment, is being assigned to Offutt AFB, Neb., for duty with a unit of the Strategic Air Command, America's nuclear force of long-range bombers and intercontinental ballistic missiles. Airman Allen is a 1971 graduate of Madison High School.

To Play in Festival

John N. Mangoff Jr., 1025 Madison Ave., Madison, will accompany the University of Missouri-Rolla Band in a trip to Washington, D. C., April 6-10 to participate in the National Cherry Blossom Festival. He is a freshman in electrical engineering and plays trombone.

Slim, Trim Governor Tells How He Did It

RICHARD B. OGILVIE

By the time this column is in print, my wife and daughter and I will be on vacation.

It's our first trip to Europe together, and I am just as enthused as the women in my life.

The only problem I anticipate is keeping to my diet when I run into some of the best cooking in Europe.

So many people have asked me about my diet that I might as well share it with you.

I am struck, incidentally, by the great interest in what I thought was a strictly personal problem.

Perhaps this tells us something about ourselves — and about the common problems that tend to make us one.

Recently, in Arlington Heights, I was making an appearance and the local Weight Watchers turned out in force.

Several of the women wanted to know my "secret."

I'm afraid I don't have one —unless it's the word "no."

Unlike most dieters, I have very little choice of what's put in front of me at many meals.

There are banquets and luncheons galore, and many breakfasts and lunches in hotels and restaurants.

When I'm at home, the problem is simple and I solve it without a slide rule or calorie chart.

Breakfast consists of freshly-squeezed grapefruit juice and black coffee, and I must say I'm getting quite used to it.

But the first few days of the diet, my stomach thought my throat had been cut.

The rest of the day it's just a matter of being "picky" about what I eat, contrary to the teachings of my dear mother.

Like most mothers, she always insisted I clean my plate.

Well, that's out for dieters. When I have no choice of how high my plate is piled. I simply say NO to all that food.

No starches, no desserts, no fats — and a sparing helping of whatever else is on my plate.

Frankly, I've been amazed at the loss in weight I've registered over several months without becoming "uptight" about my diet.

Like most dieters, I took a look at myself last year and said:

"This can't be. Something's got to be done!"

I was about to say that the proof of the pudding is in the eating — but I had better avoid any such reference to fattening food.

At the top, I tipped the scales at 234, and my suits and neck size were uncomfortably proportional to that weight figure.

When I passed the mark of 210, I recalled that that was my football weight in college, pretty heavy for a man 5'9" tall.

My first goal was 190. On the day I hit 189½ recently, I set a new goal of 180. But I intend to take my time getting there.

For those of you who might worry about such a loss wieght —particularly you women—let me assure you that my doctor pronounces me fit.

I feel fit, and my suits of five years ago fit, too.

Now I like sports more than men, but my schedule simply doesn't allow me time for a whole lot of excercise.

Except for a little "dynamic tension" — flexing one muscle against another — my excercise consists of a few rounds of golf and a couple of hunting trips a year.

And on the last such trip, I developed such an appetite after a day outdoors that my morning weigh-in was a bust.

So I know what I face, and it's probably true of any mature person who has a weight problem:

For the rest of my life, I will have to have a whole new pattern of eating habits. There's no going back to the easy ways that made me see the tailor more and more often.

Even when tempted by the food in Rome, which they tell me is delicious, I will have to remember that advice to myself.

My wife and daughter look awfully trim to me, but even they are prepared to say "no" on our trip together.

For those of you with weight problems, I can only say that it isn't easy, but you can do the job once you make up your mind.

OFFICE FURNITURE
AND ACCESSORIES
FOR THE
LARGE COMPANY OFFICE
OR THAT
SMALL OFFICE
IN YOUR HOME
GRAHAM'S
Business Products, Inc.
1915 Delmar, Granite City
452-1199 877-1015

Woolworth
Easter Candy
NOTHING COULD BE SWEETER

Foil wrapped chocolate mini eggs
77¢ bag
Bite size miniature eggs of solid milk chocolate. Every one in a color-foil wrap. 14-ounces in bag.

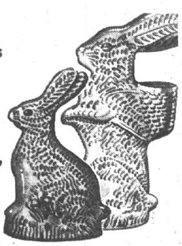

Yummy bunnies ...our solid milk chocolate
83c each
Sweet treats! 8½-inch sitting and 9½-inch standing rabbits. Each weight a solid pound.

Marshmallow animal parade
57c
Chicks and rabbits...squirrels, too. Twenty-four of them in our colorful pet parade. 11-ounces.

Milk chocolate Easter egg
33¢
Easter egg hunt? Try our hollow chocolate variety. Confection decorated. 2-ounces.

SATISFACTION GUARANTEED-REPLACEMENT OR MONEY REFUNDED

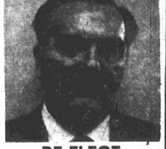

RE-ELECT
Carl V. Buehler
For
County Board
AS PROPERTY OWNER
and TAX PAYER
I HAVE YOUR CONCERN
PRECINCTS
11-13-14-17-26
APRIL 4th, 1972

INCOME TAX
INCOME TAX NIXON-ROBINSON
WITH COMPLICATED TAX LAWS IT COULD MAKE A BIG DIFFERENCE WHO PREPARES YOUR TAX RETURN.
We Guarantee Mathematical Accuracy of Your Return!
Fees Start At $4.00
No appointment necessary, Individuals, Businesses, Farmers.
NIXON-ROBINSON
1931 Edison Ave., Granite City — 877-6133
ASHBY AGENCY, 2032 Edison Ave — 452-8117
CLEMONS AGENCY, 170 Third St., Madison — 876-4391

KEEPS CHILDREN SAFE, KEEPS STRAY DOGS OUT, GIVES A "HOMEY" FEELING TO OUTDOOR LIVING
INCREASES PROPERTY VALUE, KEEPS YARD CLEAN, AND NEAT
BUY TODAY
CHAIN LINK
FENCING
WALK-THRU AND DRIVE-IN GATES
GREEN VINYL COATED
FAST SERVICE—CALL TODAY
FINANCING AVAILABLE
BUY TODAY
EXPERT INSTALLATION
FREE ESTIMATES CHEERFULLY GIVEN
TWO LOCATIONS
EVERY JOB GUARANTEED
IT PAYS TO DEAL WITH AN ESTABLISHED FIRM —SERVING THIS AREA FOR MORE THAN 17 YEARS
GRANITE CITY FENCE COMPANY
SUBSIDIARY OF GRANITE CITY GLASS COMPANY
18th & EDISON 877-5400
3732 NAMEOKI RD. 451-4777

Think Green.

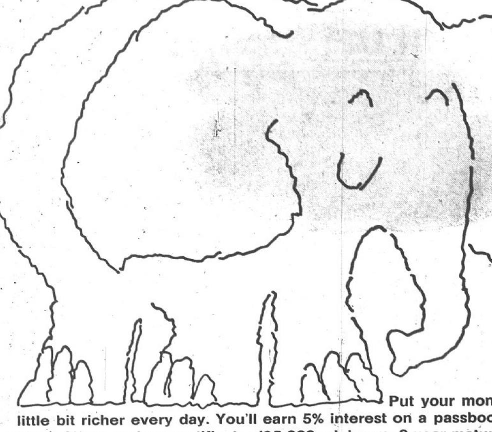

Put your money where it gets a little bit richer every day. You'll earn 5% interest on a passbook savings account. Up to 6% on savings certificates ($5,000 minimum, 2 year maturity). We've got four ways in all for you to save. And we compound your interest daily on every one of them. You'll be surprised how much you end up with. Even if you start with peanuts.

We'll never forget what it takes to get big.

ILLINI FEDERAL
SAVINGS AND LOAN ASSOCIATION
East St. Louis: Collinsville and Missouri Avenues
Alton: State and Wall Streets
Fairview Heights: Just east of intersection of highways 50 & 159

Quad-City Churches Plan Easter Week Services, Youth Events, Choral Presentations

Easter Services At St. Peter's

The Easter worship service at St. Peter Evangelical United Church of Christ, 21st Street and Cleveland Boulevard, will begin at 10:15 a.m. Sunday. The Chancel Choir, under the direction of Larry Berry, organist-director, will provide special music throughout the service. Miss Debbie Hightower will be the soloist.

The Rev. Robert Kettelhut's Easter message will be on "Something Good Has Happened."

Church school participants, their parents and friends will meet at 9 a.m. in Fellowship Hall for the church school Easter program. Mrs. Monroe Worthen, church school superintendent, announced that all classes will take part in the program.

As an annual tradition, the youth of the church is sponsoring a Sunrise Service at 6 a.m. Sunday, in cooperation with St. Paul United Church of Christ, Bluff Road, Edwardsville. The service will be held at St. Paul's Church with breakfast following. The worship is planned for outdoors, weather permitting, the pastor said.

STORM WINDOWS & DOORS
GRANITE CITY GLASS CO.
877-5400

56 Hunt for Easter Eggs at Army Base

Fifty-six children of military personnel participated in an Easter egg hunt on the picnic grounds of the Granite City Army Installation this week.

Mrs. Kathy Wallace directed the hunt and Mrs. Barbara Webster, attired in an "Easter bunny" costume, distributed Easter treats to each youngster.

Serving on the arrangement committee with the two women were Mesdames LaDonna Brief, Judy Lee, Marilyn Weathers, Becky Atkinson and Lyn Douglas.

Funds to purchase prizes and candy eggs were donated by the NCO Officers' Wives Club of the Greater St. Louis Area, the NCO Open Mess, the Officers' Open Mess and the Youth Activities Council of the Granite City Army Installation.

Winning awards as successful hunters were:

Angie Johnson, Tanya Gillespie, Marie Maasch and D. J. Johnson, 3 years and under; Diane Odoms, Beth Ann Maasch, Trina Webster and Rhonda Maxwell, 4 to 6 years; David Weathers and Mark Wallace, 7 to 10 years; and Ronald Barnett, Randy Basore, Randy Pacatte and Earl Scott, 10 to 12 years.

Other children who participated in the hunt included Chris Atkinson, Chris Goodwin, Billy Maasch, Billy Robinson, Timothy, Robert, Thomas and Mary Ann Mungovan, Marvin Baker, Greg and Renee Padgett, Sheryl and Theresa Whitney, Sandy Raaen, Rhonda, Brenda and Greg Maxwell, Matt and Mindy Lee.

Clay Douglas, Richard Johnston, Melanie Wallace, Susan and David Barnet, Carolyn Robinson, Michael Evans, Kay and Terry Scott, Danon Brief, Monica and Kim Odoms, Tom Robinson, Lonnie and Connie Roberson, Kristal and Billy Mills, Kim and Brian Basore, Brenda and Sylvia Gott, Richard Bowman, David Hoffman and Dennis Pacatte.

GRANITE CHAPTER 650 HONORS 25-YEAR MEMBERS

Mrs. Della Aulabaugh and Mrs. Luella Propes, 25-year members of Granite Chapter 650, Order of Eastern Star, were honored and received pins from Mrs. Louise Meador, worthy matron and Cleveland Cox, worthy patron, at a meeting held at Masonic Temple.

Also honored and introduced were three grand lecturers and nine members of the Grand Chapter committee.

An Easter theme was used to decorate the tables in the dining room, where refreshments were served to over 50 members and guests after the meeting.

Sunrise Service at Gospel Mission

The Gospel Mission, 2014 E. 20th St., will begin Holy Week services at 7 p.m. today with communion services conducted by the Rev. Harold Skipper, pastor of the West Alton Baptist Church.

Easter Sunrise Service will be at 6:30 a.m. Sunday. The sermon will be delivered by the Rev. Charles Williams, superintendent of the Sunrise Mission in St. Louis, and Mrs. Anna Mae Rainwater will sing a special song. Breakfast will be served following the service.

Church and Sunday school services start at 9 a.m., with a special program to be presented by the teachers and their classes. Teachers at the Gospel Mission include Mrs. Frances Jones, Mrs. Cathy Bond, Mrs. Bonnie Riggs, Mrs. Earlene Hayes, Mrs. Kate Skinner and John Sabo.

An Easter egg hunt is planned for children at 2 p.m. Sunday at Wilson Park. The evening service at 7 o'clock will be led by the Rev. Edwin Tucker of Calvary Christian and Missionary Alliance Church of O'Fallon.

Here's What You Get Each Visit
12 minutes on the Exclusive Figure Contouring Facilities designed to whittle away embarrassing bulges on waist hips and thighs.
5 minutes in the Finnish Sauna to relieve nervous tension and give you a peaches and cream complexion.
3 Minutes in the Steam Room to melt away excess fluids and pounds of unneeded weight.
2 Minutes in the Golden Sun Tan Room Equals 2 Hrs. in the Summer Sun.
3 Minutes in the Egyptian Inhalation Room with the vapors from the Ancient Eucalyptus Plant, opens sinus passages, gives feeling of well being. 25 Minutes to now youthful you.
SPARTAN HEALTH SPA
2917 Edwardsville Rd. — 876-1925

FOR KATHALEEN WILSON

Mr. and Mrs. Floyd Wilson, 2105 Glen Drive, entertained guests at a confirmation dinner this week honoring their daughter, Miss Kathaleen Wilson, who was confirmed in services at St. John Lutheran Church.

Guests attending were Mrs. N. W. Gilbreath and son, Bill, Mrs. Wayne Donnell and daughter, Stacy, Mr. and Mrs. James Lemp and sons, Mark and Glen, Carrie Gilbert, Mike Lemp, the honoree's brother, Steven Wilson and her grandmother, Mrs. Fred Owens.

FOR
• WEDDINGS
• DANCES
& MOST OCCASIONS
Croatian Home Hall
Formerly Madison Bowl
1000 Madison Ave.,
Madison
Phone: 876-9298 or 876-4565

Granddaughters Marry in Texas

Mrs. Henry C. Grant, 2933 Wayne Ave., returned home this week from Richardson, Tex., where she attended the weddings of two granddaughters.

She was accompanied on the plane trip to Texas by her daughter, Mrs. Thomas Tucker of Collinsville.

Miss Barbara Gantt married Michael Shropshire on March 18 and Miss Patrica Gantt became the bride of Douglass Allday on March 25. They are the daughters of Mr. and Mrs. Clinton Gantt, formerly of Granite City, now residing in Richardson.

The local guests also visited with Dale Gantt of Houston, Tex., another son of Mrs. Henry Gantt.

ALL THE FISH YOU CAN EAT FRIDAY, $1.29 AT GRANTS

Secretaries to Hear Cunningham

Ben Cunningham of Springfield, who heads the Tuberculosis and Respiratory Diseases Society of the State of Illinois, will be the principal speaker April 6 at a meeting of the Tri-Cities Chapter of the National Secretaries Association. The event will be held at Charlie's Restaurant.

Miss Dolores Bourisaw, vice-president, is in charge of the program. She announced guests to attend the dinner meeting will include Myrtle McCormick, Illinois Division treasurer and Jane Brancato, Cunningham's secretary.

Members may invite guests to attend the meeting, Miss Bourisaw said. Also discussed at an earlier session were plans for the observance of "Secretaries Week," to begin on Sunday, April 23.

Salley Gracey was named chairman of the observance planning committee. Daily programs for the week-long anniversary will be announced at a later date.

Sunrise Services Near Belleville

The 10th annual Easter Sunrise services, sponsored by churches in the Fairview Heights area will take place at 6 a.m. Sunday at Lake View Memorial Gardens, located on Highway 159 near Fairview Heights.

Churches in that vicinity have combined their efforts "in an ecumenical witness" by rotating various parts of the program each year in order that each church may be represented, sponsors reported.

This year, the Rev. David Berthold, pastor of Central Church of Christ, will deliver the Easter message.

Public address systems and special seating will be provided for those participating in the early morning service, which is scheduled to last about 45 minutes.

Pre-arranged traffic control procedures will permit motorists to enter and leave the Gardens area quickly, the service organizers advised.

Past Matrons Host Gala Dinner

Daisy rings, four-leaf clovers and lighted yellow candles were among the table decorations, carried out in a yellow and green color scheme, for the past matrons banquet of Granite City Chapter 650, Order of Eastern Star, held during the weekend at the Masonic Temple.

A unique centerpiece, a small love seat filled with daisies and centered with the Eastern Star emblem, was used for the main table.

The worthy matron, Mrs. Louise Meador, and worthy patron, Cleveland Cox and his wife, were the special guests of evening.

Mrs. Rachel Larsen, associate matron, presented the guests with a gift of flowers. The dinner was prepared by the officers of the chapter.

Newly elected officers, Mrs. Cora Hettick, president, Mrs. Mary Bilbrey, vice-president and Mrs. Ida Cariss, secretary, were introduced.

After the dinner, various games were played and prizes were awarded to Mesdames Pauline Cox, Karmyn Edmonds, Eva Shearer, Isabel Dieckmann, Hazel Wood, Blanche Leuchter, Mollie Hudson, Bess Henley, Vivian Blankenship, Hannah Kleinschmidt, Katherine Roman, and Lloyd Lewis, Joe Bilbrey Sr., Earl French and Cleveland Cox.

Others attending included Mrs. Mary Bilbrey, Mr. and Mrs. Brinley Bodnam, Cleve Curtwright, Orvin Dieckmann, Mr. and Mrs. John DeHart, Mr. and Mrs. James E. Fox, Mrs. Mary French, Mrs. Hulda Griffith, Mrs. Clara Harbig, Mr. and Mrs. A. B. Hettick, Clarence Hoffman, Mrs. Mary Cedar, Mrs. Sadie Jones, Rozwell Kleinschmidt, Mrs. Mary Ellen Lewis, Mrs. Edna Plouder, Mrs. Florence Spohr, Mrs. Tina Neunreiter, Arthur Roman, Raymond Penn and Henry Reimers.

The club members were invited to attend "Advance Night" at Granite Chapter's April 28 meeting when Mrs. Rachel Larsen and Walter Johnson will serve in the East.

The next meeting of past matrons is set for May 1 in the home of Mrs. Mary Ellen Lewis.

MISSIONARY BANQUET PLANS ARE ANNOUNCED

Final plans were completed at the home of Mrs. Patsy Eitelman for the first annual associational Women's Missionary Union banquet to be held at the Grace Baptist Church, 2600 Edwards St., at 6:30 p.m. April 18.

Mrs. Suzi Stuckey, missionary from Indonesia on furlough in the United States, will be the featured speaker. Mrs. Stuckey and her family will be returning to the mission field in June.

Special music will be provided by the windows under the direction of David Richardson, music director of the Third Baptist Church.

Tickets for the smorgasboard dinner will be available from WMU directors of individual churches at $2.25.

Mrs. Eitelman is the associational WMU director.

Reunion Planned By Alpha Gamma

Alpha Gamma Delta will be celebrating International Reunion Day on Saturday, April 15, at the Round Table restaurant, Collinsville.

A social hour beginning at 11:30 a.m. will be followed by a luncheon at 12:30. Reservations may be sent to Mrs. Ron Duncan, 36 Berkshire Drive, Belleville 62223, by April 6. The cost of the luncheon is $3.50.

MARK 29TH ANNIVERSARY ON ARKANSAS HOLIDAY

Mr. and Mrs. Owen S. Willtrout, 529 English Place, returned during the weekend from Cherokee, Ark., where they were joined by Mr. and Mrs. Russell Cosner of Jacksonville, Ill., for a week's vacation.

The Cosner's entertained the local couple at a dinner party honoring them on their 29th wedding anniversary. The event also marked the birthday of Mr. Willtrout.

Mrs. Cosner, the former Catherine Green of St. Louis, served as maid of honor at the Willtrout wedding at Niedringhaus United Methodist Church.

NICK PODOBAS ANNOUNCE BIRTH OF GRANDCHILD

Mr. and Mrs. Nick A. Podoba, 1662 Second St., Madison, have received word of the birth of their first grandchild, a boy, whose arrival marks the start of the fourth generation of boys in the Podoba family.

The infant is the son of Mr. and Mrs. Nick M. Podoba of LeGrange, Ill. He was born March 24 and has been named Gregory. He weighed six pounds, nine ounces.

Maternal gradparents are Mr. and Mrs. Wendell Knoll of Oak

CONFIRMED HONORED AT DINNER PARTY

Jeffrey Mark Kovalik, son of Mr. and Mrs. Henry Kovalik, 47 Villa Drive, was honored at a dinner this week at Charlie's Restaurant, following his confirmation at St. John Lutheran Church.

The honoree was one of 21 young people confirmed in ceremonies conducted by the Rev. Samuel Boda.

Hearing Impaired Classes Planned

Three primary level classes for hearing impaired children in Madison County will be located in the new Russell D. Johnson School in Granite City, starting this fall, according to an announcement made by Jim Sloan, supervisor of the Southwest Regional Program for Hearing Impaired Children.

Sloan reported progress made in the program to members of the Parent Group which met at Lake Grade School.

Parents of children who will be assigned to the new school were invited to attend a monhly parent-teacher meeting at Nameoki Grade School, Monday, April 17.

Stephen Gargac, group president, reported the Illinois Parent Group will meet May 6 at Normal. It was announced that Sloan has been appointed to the executive board of the Illinois Association of Teachers of the Hearing Impaired.

A teaching demonstration, with several children participating, is planned for the next meeting of the local Parent Group, April 26 at Lake School.

Brother-Sister Reunited After 36 Years

The arrival in the United States of Risto Evangelovski of Skopie, Yugoslavia, marked the reunion after 36 years between the visitor and his sister, Mrs. Victoria Kostoff of Madison.

Mr. Evangelovski is vacationing here for three months with his father, John Evangeloff, 1223 Iowa St., Madison. Mrs. Kostoff resides at the same address.

Many difficult barriers were overcome including years when the family lost all contact with each other, before the reunion took place here last week between brother and sister, Mrs. Kostoff explained.

She said her father first came to the U. S. in 1921 from Greece-Macedonia. He returned home several times to visit his family before his wife, Kirtsa, and daughter, Victoria, were able to join him here in 1936. Mrs. Evangeloff died in 1965.

Risto, who was in the Greek Army when the Evangeloff's emigrated, was unable to leave with them, Mrs. Kostoff said. He remained in the Army and attained the rank of captain.

Immediately after World War II, Risto was forced to flee with his family from Greece-Macedonia to Czechoslovakia. A sister, Tina Pocezski and her family, also left Greece-Macedonia in the mid-1940s, settling in Skopie, Yugoslavia.

Border changes and internal strife in the middle European countries following World War II caused the Evangeloffs to lose all contact with their children. Risto and his family, who seemed to have disappeared completely, were very difficult to trace, Mrs. Kostoff noted.

To aid them in their search the Madison couple enlisted the help of the American Red Cross. Using its resources at the international level, the Red Cross discovered the whereabouts of both Tina and Rito in the 1950s.

Mr. and Mrs. Evangeloff were overjoyed to find their children were alive and well and, in 1958, they boarded a plane for Yugoslavia to visit their daughter in Skopie.

Risto was able to travel from Czechoslovakia to Yugoslavia to be reunited with his parents, Mrs. Kostoff said.

Efforts made by Tina's husband eventually led to Risto, his wife and children immigrating to Yugoslavia and they settled in Skopie. The Evangeloffs, accompanied by a grandson, James Kostoff of Madison, returned to Skopie in 1962 for another visit.

Mrs. Kostoff, however, was unable to make either trip to Europe and had not seen her brother until the pair was reunited last week.

EMERSON means color,
EMERSON means consoles,
EMERSON means VALUE!

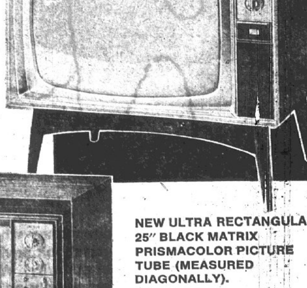

CONTEMPORARY STYLE COLOR TV CONSOLE. 23" COLOR PICTURE TUBE (MEASURED DIAGONALLY).
WINSTON
23EC13W
Full power transformer chassis, 26,000 volts of picture power. Automatic color control, automatic color monitor. Scratch resistant tinted, safety picture tube, 3 I.F. stages. Clad in walnut-grained vinyl.
$359.95
Mfr's. Sugg. Retail Price

NEW ULTRA RECTANGULAR 25" BLACK MATRIX PRISMACOLOR PICTURE TUBE (MEASURED DIAGONALLY).
TYLER
25EC11W
Contemporary style color TV console. Full power transformer chassis, 26,000 volts of picture power. Automatic color control, automatic color monitor. 3 I.F. stages. Grained distressed walnut finish on hardboard with selected hardwood solids.
$399.95
Mfr's. Sugg. Retail Price

BOB'S
705 MADISON AVENUE
MADISON, ILLINOIS
TV and STEREO
451-4803

Walls, Concrete Floors Raised

AL DEMSTER
Construction Drilling Co.
Soil Testing
Piers . . .
Mud Jacking
Under Pinning
Modern Equipment
All Modern Methods
FREE ESTIMATES
Phone Day or Night
876-7690

MAYTAG SALES & SERVICE
PARTS & SERVICE FOR OTHER MAKES (Conventional)
Welch Maytag, 1818 State

FACTORY OUTLET
"FABRICS"
OFF THE BOLT AND REMNANTS SOLD BY THE POUND . . .
CUT YOUR OWN MATERIAL -- NO OVERHEAD,
WE PASS THE $AVINGS ON TO YOU.

--- SPECIALS ---
DRAPERY FABRICS
"NAME BRANDS"
NOW ONLY! $1.25 lb.
Or AS LOW AS 65c Yard
ACETATE JERSEYS . . . . . . lb. $3.50
OR AS LOW AS 89c YARD
METAL ZIPPERS 6 to 22 Inches Long All Colors 4 for 49c
MACHINE WASHABLE POLYESTER
RASCHEL KNITS . . . lb. $3.25
OR AS LOW AS $1.65 YARD
PRINTS, COLORS Slight Irregulars - - - - SHEETS
TWIN FLAT OR FITTED Each $2.09
FULL FLAT OR FITTED Each $2.49
CHOOSE AND SAVE ON ALL YOUR NEEDS
• Crush Velvet • Velour • Quilting • Shirting • Polyester Knits
• Drapery Fabrics • Summer Prints • Acrylics
• Jersey • Muslin • Print Corduroy • Rib Knits
• Thread • Trim Nylon • Zippers • Poly-Foam
FEDERAL TEXTILE CO.
2000 N. BROADWAY — Cross Over the McKinley Bridge
Take 2 Right Turns to Broadway — Go About 1 Mile South
and Your There . . . FREE PARKING . . .
Phone: 241-0477 -- Mon.-Fri. 9:00 'til 5:00 -- Sat. 9:00 'til 4:00

Madison

MRS. LENNA WILLIAMS
1638 Sixth Street
877-0317

ELECTION DISCUSSED

The Madison Ladies' City Organization met at the Sportsman's Club with the president, Mrs. Mildred Burgess. After prayer by Mrs. Juanita Brown, chaplain, the members discussed the primary election.

Mrs. Julis Goclan gave a report on a fund project of which she is chairman.

Mrs. Maxine Costoff introduced her niece, Miss Madeleine Fiudo, a student at St. Theresa's School, who spoke on "Elections." She said students are interested in political projects and various candidates have been to the school to speak.

Refreshments were served by Mrs. Nettie Gnojewski, Mrs. Julia Voloski and Mrs. Marie Hlava.

Responding to roll call were Mesdames Burgess, Brown, Ann Bialczak, Margaret Michaels, Violet Bader, Opha McMahan, Ida Dant, Sue Miller, Frances Trotts, Kathryn Fellers, Eileen Scrum, Sadie Wojcik, Josephine Knezevich, Nigel Maeras, Pauline Dubish, Vera Sikora, Maxine Costoff, Mary Bucherich, Dolly Smith, Winnie Sasyk, Mary Rajenski, Shirley Dutko, Helen Knezevich, Sally Bosworth and Cora Barr. The next meeting will be held April 17.

* * * *

PO-KE-NO MEETING

Po-Ke-No members met in the home of Mrs. Cecelia Spinks for their all-day gathering. Present were Mesdames Betty Allen, Veronica Kula, Nettie Gnojewski, Helen Hinterser, Pat Gerkin, Helen Krakowiecki and Hazel Swigert.

Games were played prior to the noon hour and the members went to a local restaurant for lunch. Upon their return to the home, the games were resumed.

Mrs. Spinks was the winner for the day. Mrs. Kula invited the members to her home next.

* * * *

CANASTA CLUB DINNER

Mesdames Rose Ritz, Lorene Morris, Bea Schaffner, Mabel McGee, Elsie Cavner, Ruth Cavner, Lenna Williams and Marge Purcell, members of the Canasta Club, enjoyed dinner at Charlie's.

Canasta filled the remainder of the evening, with prizes awarded to Mrs. Schaffner, Mrs. McGee and Mrs. Williams. Mrs. Morris will be the April hostess.

* * * *

EASTER SETTING FOR SENIOR CITIZEN DINNER

St. Patrick's Day and Easter were combined in a celebration dinner at the Madison Recreation Center as members and invited guests of the Madison Senior Citizens' Club met.

Corned beef and cabbage were served with other vegetables and dessert during the noon hour. The meeting opened with Clarence Green, president, leading the pledge of allegiance.

Mrs. George James offered prayer. The tables were decorated in an Easter theme, with spring flowers in crystal bud vases on each table. Easter candies were in nut cups at each place setting.

The head table, adorned with a centerpiece of Easter flowers, included Green, Ray Dragich, Mayor Mike Sasyk, Harry Johnson and William F. Clinton, postmaster.

Johnson, former postmaster, introduced Clinton, who spoke and answered questions. Walter Franklin, a former Madison postal employe, was a guest for the event.

Others seated were Mesdames Franklin, Johnson, Helen Smith, Green, Nellie Polotzek, Irene Todd, Grace Hormann, Mary Dezan, Opal Voss, Anna Kattenbraker, Geneva Kopchak, Rose Tirpak, Theresa Brzostowski, Barbara Dudak, Nettie Gnojewski, Hilda Geagan, Vickie Bilbrey.

Mesdames Catherine Conreaux, Antonia Chepurkoff, Opal R. Fogle, Gayle Bilbrey, Josephine Czervinske, Clara Schillinger.

Mesdames Mable Harrison, Anna Taras, Alice Price, Violet Bader, Mary Connole, Verna VanOver, Helen Cook, Lenna Williams, Opha McMahan, Estell McKinney, Loretta Woodson, Josephine Bocian, Anna Kwiatkowski, Annetta Stultz.

Mesdames Jewell Jones, Olga Varley, Ann Harden, Mae Hendrickson, Rose Rodgers, Edna Foster, Mildred Shifter, Dorothy Bridick, Verna Stovroff, Anna Misukonis, Ruth Denton, Irene Bathon, Frances Zabotka, Ann Brennan and Valerie Stevens.

Claude Echols, Louis Stovroff, Elmer Smith, Andrew Bridick, Jesse Foster, Al Harden, Wesley Jones, Lester Cook, Steve Bucherich, Pete Taras, Thomas A. Kula, William Meehan, Claude Bilbrey, William H. Hines, Henry Bilbrey, John Kopchak, M. Blattner, Walter Aleksiak, Ignace Weiss, Steve Kosick and Henry Bilbrey.

Games were played and a number of ladies crocheted and discussed hand-made articles.

CHARTER MEMBER. Mrs. Mary Breckenridge, at left, a charter member of Tri-City American Legion Post 113 Auxiliary, who was presented a lifetime membership by A. Burt Harris, Post 113 official, at the Legion's 52nd anniversary celebration. At right is Mrs. Euretta Breckenridge, a 50-year auxiliary member, also honored at the party.

GC Garden Clubs Win District Ribbons

Cloverview and Gardenaires Garden clubs of Granite City, won blue ribbons for both their history and yearbook entries at the spring meeting of District V, Garden Club of Illinois, Inc. The event was held at Fischer's Restaurant in Belleville.

The Garden Study Club, also of Granite City, was presented a blue ribbon for their club yearbook.

In the horticulture division, Mrs. John Lentz of the Cloverview club won a blue ribbon for a forsythia specimen and a red ribbon for a flowering quince. Mrs. Kenneth Brokaw, Cloverview president, received a blue ribbon for a Jade tree entry.

The 20th annual meeting opened with the installation of District officers. Those installed were Mrs. B. J. Isselhardt, Edwardsville, president; Mrs. Arvid Nelson, Lebanon, vice-chairman; and Mrs. Marcellus Kauffhold, Belleville, corresponding secretary.

Mrs. William Klotz, Belleville, served as installing officer. The newly elected officials will serve for two years.

Retaining officers for the current year, are Mrs. Harry King, Belleville, recording secretary; Mrs. Finis English, Belleville, treasurer; and Mrs. Tommy Hines, Collinsville, historian.

Mrs. H. C. Heberer of Mascoutah, the retiring director, conducted the meeting. Miss Lela Kobusch of the Cahokia Garden Club, which hosted the event, gave the welcoming address. Eighty-five women attended.

Mrs. Earl Glenn of Granite City offered the response and later conducted a memorial service. Pledge of allegiance to the flag was led by Mrs. Floyd Thouvenot and the Garden Clubs of Illinois pledge was read by Mrs. W. H. Stafford.

Mrs. Lentz was among those serving on the nominating committee. It was announced that delegates from District V will attend the annual meeting of the Garden Clubs of Illinois, set April 16-18 at the LaSalle Hotel in Chicago.

Mrs. Isselhardt announced an organizational meeting will be held at her home, 7 Oak Ridge Drive, Edwardsville, on April 5, for presidents of all district clubs.

Cloverview Club will host District V members at an all-day institute in Granite City on April 27.

After a noon luncheon, Mrs. Arthur Neff, Belleville, in keeping with the "Age of Aquarius", gave a program on astrology "Thank Your Lucky Stars" or "Know Yourself." Tables were appropriately decorated with centerpieces of pink carnations in gold containers displaying tiny gold stars hanging from curved branches of pussy willow. They were made by members of the host club.

Attending from Granite City were: Cloverview, Mrs. John Jenkins, Mrs. William Bradley, Mrs. B. C. O'Neill, Mrs. Rober McCauley, Mrs. Brokaw and Mrs. Lentz, Gardenaires; Mrs. Al Malottki, Mrs. Mary Kristian, Mrs. C. E. Eads and Mrs. Glenn; and Garden Study, Mrs. Robert Blankenship, Mrs. George Stearns, Mrs. E. H. Theis, Mrs. Wilmer Winters and Mrs. Dan Seymour.

Airman Graduates

Navy Airman Phillip K. Lancaster, son of Mr. and Mrs. Lamon C. Lancaster, 3801 Franklin Ave., has completed the Aviation Electronics Technican School at Memphis.

Aviation Electronics technicians maintain radar, radio and other guidance systems aboard naval aircraft. He is a 1970 graduate of Granite City High School.

Junior Service Style Show Set April 16

"Zodiac Fashions for '72" will be the theme of the annual style show and tea, to be sponsored by the Granite City Junior Service Club from 2 to 4 p.m. Sunday, April 16 in Meridian Hall at Southern Illinois University - Southwestern campus.

Announcement of the yearly fund raising project was made by co-chairmen, Mrs. Loretta Krekovich and Mrs. Mary Lou Worthen.

All proceeds will be used to support the club's various charitable programs, particularly aiding local school children, the officials said.

Other chairmen, who are helping to plan the show, include Mrs. Rena James, Mrs. Carolyn Thornburg, Mrs. Louise Kovar and Miss Helen Parsaghian, advertising book and programs; Mrs. Linda Saltich, Mrs. Carol Trittschuh, Mrs. Sharon Kline, program script and description; Mrs. Phyllis Stieb, Mrs. Linda Vesci, Mrs. Marian Wright and Mrs. Phyllis Grimm, models and clothing.

Mrs. Marilyn Bodnam, Miss Juanita Bell, Mrs. Francisca Rawden, Miss Helen Parsaghian, wardrobe department; Mrs. Phyllis Grimm, Mrs. Charlene Pohlman, prizes; Mrs. Charlene Pohlman and prospective members, posters and advertising; Mrs. Francisca Rawden and Mrs. Mary Lou Richardson, decorations and stage setting; Mrs. Elmina Trachsel, Mrs. Betty Jo Kozer, Mrs. Jean Ann Vrenick and Mrs. Wilma Eddington, refreshments and serving; Mrs. Pat Gonwa and Mrs. Betty Jo Kozer, tickets; and Miss Flora Mae Lensing, photographs.

Harmony Class Entertained

The Harmony Class of Niedinghaus United Methodist Church was entertained by Mr. and Mrs. Edgar Paddock, Mrs. Ruth Purkey and Mrs. Ruby Corbett at Wesley Hall during the weekend.

Devotions were given by Mrs. Edna Stitch. Edgar Paddock presided at the meeting and games were played after the business session. The evening's prize was won by Fred Stitch.

Those attending were Mr. and Mrs. John Lerch, Mr. and Mrs. Owen Willtrout, Mr. and Mrs. Charles Reimers, Mr. and Mrs. Milford Hahn, Mr. and Mrs. Harold Lynn, Mr. and Mrs. Calvin Compton, Mr. and Mrs. Paul Martin, Mr. and Mrs. Bert Cartwright, Mr. and Mrs. Waldo Frohardt and Mrs. Kathryn Richardson.

TOPS CLUB MEMBERS RECEIVE ANNUAL AWARDS

Mrs. Diane Gonterman was named "queen of the year" of Take Off Pounds Sensibly (TOPS), Illinois Chapter 55, at a dinner meeting held at Ralph and Charlie's Restaurant in Madison. She was awarded a special gift.

Other members who received gifts at the awards dinner meeting were Mrs. Marie Edwards, past treasurer; Mrs. Lucille Kalogerou, secretary; Mrs. Doris Hendricks, co-leader; Mrs. Donna Petras, weight recorder; Mrs. Muriel Byrne, president and Mrs. Beverly Andrews, who lost the most weight during the past year.

Also present was Mrs. Jackie Heflin.

Martha Jane Bathon Is Honored

Miss Martha Jane Bathon, an April bride-elect, was honored this week at a surprise pre-wedding party.

The affair was given by the groom's grandmother, Mrs. Mamie Boyer, and his aunt, Mrs. Katie Boyer, at the Boyer home, 2230 State St.

Blue and pink streamers were used in the decorative color scheme and tiny baskets of mints in matching pastel shades were given as favors. Games were played for entertainment.

Many lovely gifts were presented the bride-to-be who will be married April 15 to Philip D. Boyer, a son of Mr. and Mrs. Edward F. Boyer. The wedding will take place at St. Mary Roman Catholic Church in Madison.

Miss Bathon is the daughter of Mr. and Mrs. Henry Bathon of Madison.

Among the guests were the honoree's mother, Mrs. Ruby Bathon, the groom's mother, Mrs. Bonnie Boyer, and Mesdames Mary Ann Fernandez, Pearl Yates, Shirley Yates, Jean Stanfill, Charlotte Nonn, Mary Ann Petrunich, Anita Dean, Daisy Dean, Jewel Gehling, Norma Leeder, Julia Portell, Myrtle DeGonia, Julie Range, Mary Yobby, Irma Manning, Ellen DeGonia.

Gerry Horton, Debbie Timko, Ann Pieper, Dorothy Lesko, Bermice Timko, Lil Marzulf, Margarette Barton, Betty Thornton, Dorothy Lerner, Billie Woods, Rosemarie Moran, Betty Bladdick, Ethel McCready, Eunice Jost and Ollie Sigite and Misses Debbie Bathon, Bobbie Pearce, Michele Boyer, Margaret Boyer, Maurla Dean and Mary Lou DeGonia.

SEE US FOR
Cash Register Rolls & Add Rolls and RIBBONS—N.C.R., Victor, Burrough's, etc.
Typewriter Ribbons, All Kinds
Business Forms by B & P
Printed Order Books and Sales Books
Letterheads - Envelopes - Business Cards
GRAHAMS BUSINESS PRODUCTS, Inc.
1915 Delmar Ave., Granite City, Ill. 62040
452-1199 877-1015

TIME TO ORDER THAT
PROM TUX
From the store with the great selection of colors & styles. You can be sure it will fit from
SCHERME'S MEN'S SHOP
1910 Delmar 452-4143

SINGER
STRETCH-YOUR-DOLLARS SALE

SAVE $50
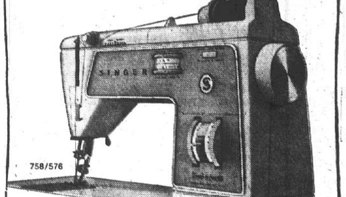

HURRY! LAST 3 DAYS
NOW $299.95
WITH CARRYING CASE
REG. $349.95
One Touch Sewing stretches your sewability. Get this Touch & Sew* portable zig-zag machine by Singer. One touch starts a smooth, even buttonhole. One touch winds the Singer exclusive Push-Button Bobbin inside the machine. Choice of great Singer stretch stitches.
The Singer 1 to 36* Credit Plan helps you have your new machine now—within your budget.
SINGER
BELLEMORE SHOPPING CENTER
Granite City 876-0151

Glenview Chapel Assembly of God
Maryville Road at Wilson Avenue
EASTER WEEK-END SCHEDULE
Thursday and Good Friday
7:00 P.M. Evangelist Ron Ballenger
Easter Sunday
9:45 A.M. SUNDAY SCHOOL RALLY
We are expecting over 400. Win or help someone else win by attending our Sunday School.
8-Track FM Radio (Retail $140)
Seiko Day-Date Watch (Retail $65)
And many other prizes!
Each child will receive a gift.
11:00 A.M. Pastor M. W. Wilson
2:30 P.M. Annual Easter Egg Hunt
7:00 P.M. Evangelist Ron Ballenger
Russell Dickey, S. S. Supt.
Harold Tanksley, Asst. S. S. Supt.

LORD NELSON'S
1222 Nineteenth St. 4025 Pontoon Rd.

SQUIRE SLACKS
The Ultimate in the "With It Look"; a gently flared, comfortable and easy to wear 100% polyester double knit. Great with sport coats.
PRICED FROM $14.00-$17.00 ... by H.I.S.
Lord Nelson's
4025 Pontoon Rd. 931-0209
1222 Nineteenth St. 451-7747

Classes Starting APRIL 3rd for
★ EXECUTIVE SECRETARIAL
★ CLERK TYPIST
Enroll Now to Assure Yourself of a Place In Class.
CLASSES LIMITED TO 10 STUDENTS
Also KEY PUNCH OPERATION
Call 452-5555 Today
While New Classes Are Forming
Illinois Technical Institute
1412 20th St. Granite City, Ill.
APPROVED BY THE ILLINOIS STATE DEPARTMENT OF EDUCATION

QUAD-CITY LUTHERAN BUREAU INVITES YOU TO
GOOD FRIDAY MEDITATION
WASHINGTON THEATER
12 NOON

PASTOR A. LORENZ GRUMM
"WE STAND BEHOLDING"
CONGREGATIONAL SINGING
WATCH FOR A HALF HOUR TO COMMEMORATE OUR LORD'S DYING
EASTER SUNRISE WORSHIP
WILSON PARK SKATING CENTER
6:00 A.M.
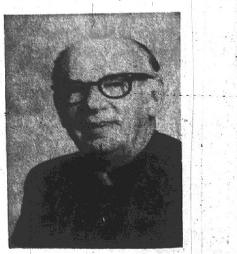
PASTOR WILLIAM WENGEL
"WHAT'S SO SPECIAL ABOUT THE CHRISTIAN EASTER"
BRASS CHOIR
CONGREGATIONAL SINGING
EXPERIENCE A RESURRECTION SUNRISE
COFFEE AND DONUTS

TRY A PRESS-RECORD CLASSIFIED AD FOR RESULTS

Easter Confirmation at St. John

St. John United Church of Christ will celebrate the sacrament of Holy Communion at three worship services Sunday morning, set for 7:30, 9 and 10:20.

Thirty members of the confirmation class will receive their first Holy Communion at the 10:20 a.m. service and a class of new church members will be accepted at the 9 a.m. service.

The Easter message, entitled "Signs or Symbols of Victory," will be presented by the Rev. Paul Surbey, pastor.

Mrs. Irene Barrick, organist, will open each service with the prelude selection, "Allegro," by Guilmant. The chancel, youth and junior choirs will combine in presenting two anthems, "I Know That My Redeemer Liveth," by Bunjes and "As It Began to Dawn," by Vincent.

Easter lilies will be placed in the sanctuary by the families of deceased members.

The public is invited to attend the Good Friday service at Niedringhaus United Methodist Church, beginning promptly at noon, the Rev. Surbey advised.

Miss Judy's
CATERING EXCLUSIVELY TO
"Fashion For Young Girls"
SIZES 7 TO 14
1334 NINETEENTH Phone 876-6257
Hours: Daily 9:30 to 5:30; Fri. 'til 8:30

PICTURE FRAMES: CUSTOM MADE. GC GLASS, 18th & EDISON

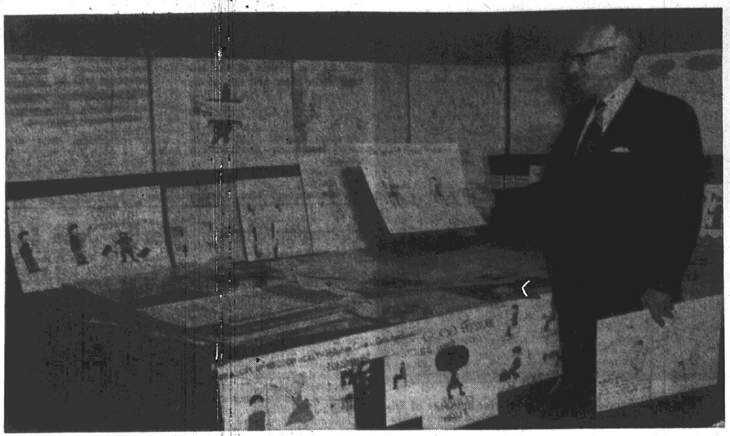

CORRECT POSTURE POSTERS, submitted by several hundred school children in Southern Illinois, are previewed by Dr. E. W. Walton of Granite City, state contest chairman for the Illinois Chiropractic Society. Judges, Eugene Aiassi, Valerie Evenden and Marvin Van Metre, will select the winners to be announced during National Correct Posture Week in May.

Mrs. Forrest Heads Sorority

The Xi Epsilon Chi chapter of Beta Sigma Phi sorority met in the home of Mrs. Evelyn Tolliver. The meeting was presided over by the president, Mrs. Jane Laule.

Mrs. Arlene Haldeman reminded the chapter of an April 12 meeting to be held in St. Louis at Clayton-Davis Associates, 708 Olive St. Functions of a public relations firm will be explained.

The group was reminded of an Area Sorority City Council convention April 9 at the Lewis and Clark restaurant.

Mrs. Delores Dortch asked the group to bring cosmetics and jewelry items to the first meeting in May to be given to a nursing home.

Election of officers for the 1972-73 sorority year followed.

Officers are: president, Imogene Forrest; vice-president, Ruth Stoyandoff; recording secretary, Jean Druhe; treasurer, Arlene Haldeman; corresponding secretary, Mary Herr; extension officer, May Ebling; and sponsor, Lucille Voyles.

Mrs. Betty Ebling and Mrs. Jane Laule presented the program, "A Richer, Fuller Life."

The group filled Easter baskets for the second grade class of Mrs. Forerst.

The hostess served a dessert course. A prize was won by May Ebling, and Delores Dortch received the hostess prize.

In addition to those mentioned, members present were Mrs. Dolores Byrnes and Pat Tsigolaroff.

Mitchell

MRS. LOIS WEEKS
128 Cynthia Lane
931-1493

HONOR SULLIVANS ON 35TH ANNIVERSARY

Mr. and Mrs. Harold Sullivan, 617 Chouteau Ave., celebrated their 35th wedding anniversary. A dinner was given at the home of their son and daughter-in-law, Mr. and Mrs. Harold E. Sullivan of Granite City, assisted by the honored couple's son-in-law and daughter, Mr. and Mrs. Howard Price.

In the afternoon, the couple was given a surprise party; 70 people, including relatives and friends, attended.

Mr. and Mrs. Sullivan were married in East St. Louis by the Rev. N. C. Griffin, who was pastor of the Mitchell Presbyterian Church.

YOU'RE WELCOME
To Attend The
6:30
EASTER SUNRISE SERVICE
and
7:30 Easter Breakfast
FIRST PRESBYTERIAN CHURCH
22nd & Delmar

GC Business Women Name First Scholarship Winner

Mrs. Sylvia Wright will receive the first scholarship grant to be awarded by the Granite City Business and Professional Women's Club, according to an announcement made this week by Miss Annellen Smith, Foundation Development Committee chairman.

Resumes submitted by prospective candidates were reviewed by the special BPW committee and selection of the grant recipient was made by secret ballot. Judges were Mrs. Ruth Milhouser, Mrs. Margaret Aufderheide and Mrs. Betty Stone.

The scholarship grant is being awarded by the local club to enable the recipient to continue her education and further her business career," Miss Smith explained. Qualifications required in the resume included the applicants' present employment, future goals in business and education and financial need.

Mrs. Wright has been a member of the Granite City BPW Club since 1967. She is a member of the board of directors and serves as club treasurer, a position to which she was reelected this month for a third term. She also has served as chairman of the World Affairs and Finance committee.

In addition to her service with the BPW Club, Mrs. Wright is active in the Delta Theta Tau Sorority and American Legion Auxiliary and also has served as vice-president of the Heart Association.

Mrs. Wright is employed as an instructor-supervisor at Alfred Werber Manufacturing Co. in St. Louis. Apart from her full-time employment, she works independently as an interior decorator.

She is presently enrolled at the Lewis and Clark Junior College, majoring in accounting. Her future plans include courses in conjunction with economics, business law and advanced accounting starting with the fall semester.

The scholarship award officially will be presented Mrs. Wright at a future BPW meeting, Miss Smith announced.

MRS. SYLVIA WRIGHT
Awarded BPW Grant

'MS MOTHER OF THE YEAR.' Mrs. Frances Knobeloch of Granite City, center, who has been named 'Mother of the Year' by the St. Louis Area Chapter, National Multiple Sclerosis Society. Next to her mother is Maryellen, 11 years. Standing are daughter, Sue Ann, 18, husband, Cletus Knobeloch and son, Bruce, 14.

Area Multiple Sclerosis Group Selects GC Woman

Mrs. Cletus (Frances) Knobeloch, 3108 Wayne Ave., has been named MS Mother of the Year by the St. Louis Area Chapter of the National Multiple Sclerosis Society.

Mrs. Knobeloch, a victim of multiple sclerosis, has three children who take care of the house and do most of the cooking. A friend of the family comes in each week to help with the ironing chores.

Her husband is employed by Shasta Beverage Co. of Granite City.

The Knobeloch youngsters include Sue Ann, 18, who will graduate from Granite City High School in June. She is a member of the National Honor Society and plans to enter Southern Illinois University-Southwestern this fall.

Their other children are Bruce, 14, a freshman at Coolige Junior High School, where he is a member of the basketball team. He also belongs to the Order of DeMolay and sings in the church choir.

Eleven-year-old Maryellen is active in the Girl Scouts and also sings in the church choir.

When Mrs. Knobeloch first learned of her illness in 1965, she admits being frightened by the diagnosis. But, she has learned to live with multiple sclerosis and has adjusted to the enormous changes brought about in her life by the illness.

She is a member of the Women's Guild at St. Peter Evangelical United Church of Christ and is a volunteer in the "Mother-to-Mother' program.

AWNINGS—G. C. GLASS CO.
18th & Edison, 877-5400

Rejoice Together
EASTER SUNRISE SERVICES
6:00 to 7:00 A.M. SUNDAY, APRIL 12
SPONSORED BY
CHURCHES of FAIRVIEW HEIGHTS AREA
YOUTH CHOIR — MALE QUARTET — TRUMPET TRIO
CONGREGATIONAL SINGING
EASTER MESSAGE
The Public of All Faiths Is Cordially Invited
AT BEAUTIFUL
LAKEVIEW MEMORIAL GARDENS
Where Someone Always Cares
Conveniently Located on Hy. 159 Near Fairview Heights

Pennyrich

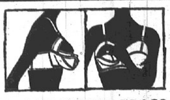

TIRED OF PADDED OR CONTOURED BRAS?
TIRED OF SHOULDER STRAP STRAIN?
TIRED OF MIDRIFF BULGE?
The Sleek Smooth Look of Today's Fashion Calls for the Proper Under Garments. Try the LONSLINE Miracle Pennyrich Bra with the Same
Suspension, Thrust and Gravity
$7.50 and up PRICED ACCORDING TO SIZE.
STOP BY TODAY AND TRY BEFORE YOU BUY
master charge
Merle Norman Cosmetics Studios
19th & NIEDRINGHAUS,
GRANITE CITY, ILL. 62404 877-8372 — 877-5957

Weisser's
Serving Illinois
For 73 Years
UNION OPTICAL COMES TO GRANITE CITY
1410 E. 20th ST.
Across the Street from Granite City Steel Business Office
OPEN
WED., MARCH 15
Mon., Fri. 9 a.m. - 8:30 p.m.
Tues., Wed., Thurs., Sat.
9 a.m. to 5:30 p.m.
PHONE 451-9100
MOST FOR YOUR OPTICAL DOLLAR
Over 1000 Styles of EYEGLASSES from the LOWEST PRICED to the finest available.
including hundreds of new metal styles

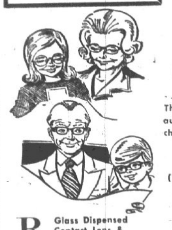

PHOTOGRAY® EYEGLASS LENS
They darken and clear automatically with the changing light.
"Gold Carpet Service"
Gives You a One Year Warranty Eyeglass Repair & Replacement
• EYES EXAMINED
• GLAUCOMA TEST
• NO APPOINTMENT NECESSARY
• RAPID SERVICE
• LARGEST OPTICAL LABORATORY IN DOWNSTATE ILLINOIS
• FINEST UNION CRAFTSMANSHIP
• AMERICAN OPTICAL; BAUSCH & LOMB; SHURAN, TITMUS LENSES AND FRAMES.
• PRESCRIPTION SUNGLASSES
• SAFETY GLASSES
• CHARGE IT
Soflens® Contact Lens
(Polymacon) (Bausch & Lomb's New Soft Contact Lense)
YOUR DOCTORS (M.D.'s) PRESCRIPTIONS ALSO FILLED.
R Glass Dispensed Contact Lens & on prescription of
Plenty of FREE PARKING ON OUR LOT
Weisser's
UNION OPTICAL
1410 E. 20th St. Granite City
"The Only 100% Completely Union Optical Co. in Ill.

Amana's Autumn Sale — IN SPRING?
Yes, Autumn Gold Floor Sample Sale. Amana Top Freezer Refrigerator. Amana Top Freezer Models. Save up to $135 Side-By-Side Models with Amana's Exclusive 5-Year Warranty.
5 YEAR FREE PARTS
Amana
FIVE-YEAR TOTAL APPLIANCE WARRANTY
Amana warrants for 5 years from date of original purchase in U. S. or Canada, free replacement or repair, including related labor, of parts found defective as to workmanship or material under normal use, and returned through Amana's dealer-distributor organization. Owner is responsible for local cartage, repairmen's travel expense if required, replacement of gaskets, rubber or plastic parts, light bulbs, and accessories. Warranty does not cover taxes, duties, assessments levied at time of part export. Any product subjected to accident, misuse, negligence, abuse, defacement of serial plate or alteration shall void the warranty.
Amana Refrigeration, Inc., Amana, Iowa
5 YEAR FREE LABOR
Granite City Appliance
3750 PONTOON ROAD GRANITE CITY, ILL.

LOANS to $5000
2nd MORTGAGES
• No Brokerage Fees • No Points
• No Commission
Put your home equity to work for you. Get the cash you need for home improvements—debt consolidation or any worthwhile purpose.
Come in today or phone EARL SPENNER at 877-6311
SEVENTH
LIBERTY LOAN
CORPORATION
3208 NAMEOKI ROAD — PHONE: 877-6311
Bellemore Shop. Ctr.
Granite City, Illinois 62040
Open Mon. and Fri. 'til 6 PM

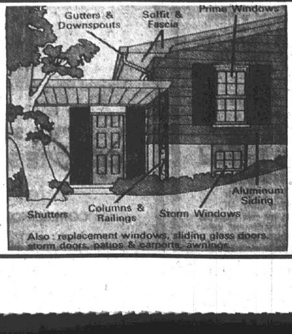

LET GRANITE CITY GLASS CO. INSTALL THE "EASY CARE" ALUMINUM PRODUCTS PICTURED AT LEFT ALONG WITH THE MANY OTHER ITEMS LISTED.
• VINYL SIDING
• GLASS -- All Types Cut to Size
• AUTO GLASS
• MIRRORS -- Framed or Plain. Largest Stock in Tri-City Area
• CHAIN LINK FENCING
• PRIVACY FENCING
FREE ESTIMATES -- FINANCING AVAILABLE
GRANITE CITY GLASS and FENCE CO.
--- TWO STORES ---
2732 NAMEOKI RD. 451-4777
18TH and EDISON AVE. 877-5400 --- 452-6141

Nameoki

MRS. HARRIET LOVINS
2332 O'Hare Avenue
877-6936

ISABEL BEVIER UNIT CELEBRATES BIRTHDAY

The Isabel Bevier Unit of the Madison County Homemakers Extension Association observed the birthday of the unit during its March meeting at Charlie's. Mrs. Myrtle Hickman was in charge of arrangements for the special dinner meeting.

The evening's lesson was presented by Mrs. Catherine Mauck, county advisor, who spoke on "Laundry Procedures and Products For Today's Fabrics."

Mrs. Dorothy McCormack, chairman, conducted the business meeting and announced that the annual area meeting will be at SIU-SW April 24, when Mrs. Betty Keller will speak on her trip to the international Homemakers' meeting in Norway.

The Southwest District will meet May 2 for a tour of St. Charles, Mo. Reservations are to be made in advance. The tour is to leave St. John's United Church of Christ at 8:30 a.m.

Mrs. Edith Ross, craft chairman, will give a lesson on German embroidery and magnet decorators April 10 at 7:30 p.m. in her home, 11 Terrace Lane.

Guests were Mesdames Van Stuart, Maurine Schnefke, Maxine Hover and Elsie Drugger.

Members present included Mesdames Lil Adams, Margie Bradley, Angie Brown, Leona Cease, Mary Chessey, Daisy Cornett, Lorraine Craig, Helen Cuvar, Velma Devine, Shirley Fountain, Myrtle Hickman, June Hubert, Ada Kelly, Helen Love, Lucille Lipe, Dorothy McCormack, Norma McCormack, Dara McDaniels, Mabel Markel, Helen Matson, Ruth Kendel, Edith Ross, Norma Jean Ross, Mary Wiesehan, Doris Wilson and Helen Lanham.

Next regular meeting will be April 27 at the home of Mrs. Daisy Cornett.

* * * *

EASTER THEME AT WEDDING SHOWER

Mrs. Walter Puryear, the former Miss Judy Campbell, was guest of honor at a post-wedding shower held this wek in the home of a cousin, Mrs. Rebecca Bono, 2205 Richmond Ave.

Mr. and Mrs. Puryear were married March 11 in Granite City. She is the daughter of Mr. and Mrs. Ira Campbell, 2820 Pershing Ave., and he is the son of Mr. and Mrs. Van Puryear, 2519 Edwards St.

They are residing locally. Both are graduates of Granite City High School, and both attended SIU-SW. Mrs. Puryear is employed at International Shoe Co., St. Louis, and her husband is an employe of the Reilly Tar and Chemical Co.

Decorations for the party were in an Easter-wedding theme, with spring colors and wedding bells. Bunny name tags were given to each guest.

A champagne luncheon was served to the guests, who included the honoree's mother, Mrs. Bonnie Campbell, and her sisters, Jana and Holly, and the groom's mother, Mrs. Celeste Puryear.

Prizes for the afternoons' games were awarded to Mesdames Celeste Puryear, Dorothy Vindet, Mary Parizon, Edith Laycock, Sandy Kozyak and Nancy Earney.

Others present were Mesdames Karen Fazio, Toni Clemons, Nadine Marcus, Aileen Marcus, Linda Marcus, Mary Boring, Ovella Ochoa, Teresa Mayzer, Yvonne Kittel, Wanda Chapman, Shirley Smallee, Inez Dyer and Kathy Leggans.

* * *

HOSTESS CLUB MEETS AT ZOTTI RESIDENCE

Mrs. Emmadella Zotti, 4130 Braden Ave., entertained the Hostess Club and was presented hostess gifts from each guest.

Decorations were in an Easter motif, with an arrangement of fresh spring flowers centering the serving table. Favors were bunny and chick candles.

A dessert course was served to Mesdames Marian Sipole, Rose Sterns, Betty Davis, Jo Anne Hoelskoetter, Helen Johnson and Dorothy Hochuli.

Games were played and prizes were awarded. Members held a "white elephant" exchange.

Hostess for the April 20 meeting will be Mrs. Rose Sterns, 706B Old Alton Road.

* * * *

AFTERNOON CIRCLE TO SEW BABY GOWNS

The Afternoon Circle of the United Presbyterian Women's Association of Nameoki United Presbyterian Church met in the home of Mrs. Fern Mitchell of Garfield Avenue.

Following a dessert luncheon, Mrs. Betty Flinn gave the devotion. Announcements were made of May Fellowship Day May 5 at the First Presbyterian Church, sponsored by Church Women United, and an activity at the Collinsville church April 19.

Plans were made to participate in the summer medical offering at the June association meeting.

The mission sewing project in the coming month will be to sew baby gowns for a mission hospital in Thailand. Summer layette items were distributed to members for completion.

Mrs. Flinn read missionary names and Mrs. Ruth Todd gave a study, "Women's Liberation in a Biblical Perspective."

The meeting closed in prayer. Mrs. Virgil Simpson invited the circle to her home, 2708 Harvey Place, April 27.

SERVICE RECOGNITION. George Pike, left, 2217 Dawn Ave., receives a Department of the Army certificate and pin in recognition of ten years of federal service. Pike is employed in the directorate for management information systems, Army Aviation Systems Command (AVSCOM), St. Louis. Co-worker Eugene Love, center, St. Louis, received a similar award. Robert L. James, right, director, presented the awards.

WORK AWARD. Sam Manoogian, left, 6 Country Lane Road, is presented a Department of the Army certificate and pin in recognition of ten years federal service. Manoogian works in the directorate for management information systems, Army Aviation Systems Command (AVSCOM), St. Louis. Co-worker Andy Kehoe, center, Collinsville, Ill., received a similar award. Robert L. James, right, director, presented the awards.

WINS JOB AWARD. Donald E. McNew, left, 1701 Primrose Ave., is presented a Department of the Army certificate commending his work, plus a quality step increase in salary. McNew is employed in the physical security division, Headquarters and Installation Support Activity, Granite City. Colonel Billy L. Odneal, right, commanding officer, presented the award.

Hearings Now Necessary to Suspend Driver's Licenses

Uninsured motorists involved in accidents in Illinois no longer can have their drivers licenses suspended without a pre-suspension hearing to establish fault or liability.

Secretary of State John W. Lewis explained that the Illinois Safety Responsibility Law, in a U. S. District Court decision handed down last year, was declared unconstitutional as previously administered. The law in itself was not declared unconstitutional.

Secretary Lewis further explained that prior to the decision the Illinois S-R law provided for loss of driving or registration privileges if the uninsured motorist failed to file a report of the accident or could not post security in the amount of the damages.

The S-R law applies if an accident results in death, personal injury or property damage in excess of $250. The first requirement of the law is to file an accident report with the Department of Transportation including evidence of public liability and property damage insurance. All motorist involved in the accident are required to file a report if the accident involves a death, personal injury or property damage in excess of $100.

The uninsured motorist, whether or not he was at fault, in the past was required to deposit security in the form of cash, surety bond or bank money order unless he could submit releases from the other parties relieving him from liability.

In addition, proof of future financial responsibility was required to be maintained for three years. This was in the form of a certificate of insurance, a $25,000 bond or $25,000 in cash. The State legislature removed this last requirement when it amended the Illinois Vehicle Code in July of last year (HB 297).

The suspension of an uninsured motorist's drivers license without a hearing was first challenged in Georgia in a case that went to the U. S. Supreme Court. In a decision rendered in May 1971, the Court held that the Director of the Georgia Department of Public Safety could not suspend driving privileges under the Georgia Safety Responsibility Law unless the uninsured motorist was afforded a presuspension administrative hearing and the issue of the reasonable possibility of a civil judgment being entered against such uninsured motorist was determined as an element in the administrative hearing.

The Supreme Court stated that failure to give the uninsured motorist a prior hearing on fault or responsibility denied him procedural due process in violation of the Fourteenth Amendment.

The U. S. District Court decision mentioned above ordered the Secretary of State to afford the uninsured motorist a presuspension hearing before suspending his driving and/or registration privileges. It also ordered that drivers licenses and registrations of parties suspended prior to the Supreme Court decision be reinstated.

Secretary Lewis, in anicipation of the District Court decision, ceased entry of driver license suspensions as early as June 1971, and immediately created a hearing section ot conduct administrative hearings to determine whether a suspension order should or should not be entered; subsequently he ordered more than 250,000 suspensions taken off of driver's records. Motorists were reinstated, licenses were returned and those in the process of suspension were not suspended.

April 2-8 Set as Auctioneer's Week

The National Auctioneer Association has proclaimed the week of April 2 through April 8, as "National Auctioneers Week." Lyman "Bud" Worthen of Granite City is a member of the association.

The auction way of selling is one of the oldest methods of bartering and dates back to before 1,000 B.C. Throughout the U. S. and all the free countires of the world, the auction method of selling real or personal property is growing very rapidly, Worthen noted.

America's leading auctioneers are members of the National Auctioneers Association, 3,000 strong. These members are continually striving to render better services to their clients through mutual exchanges of ideas and experiences and pledge themselves to conduct their business according to the code of ethics set out by the National Auctioneers Association, Worthen said.

Stereo, Tapes Stolen

Darrell Gall, 4 Nightingale Lane, reported at 3:45 p.m. Monday that a tape player and 20 tapes valued at $260 and four chrome hubcaps were stolen from his 1964 auto while it was parked on the Granite City High School lot. The antenna was broken. Entry was gained by prying the right wing window.

Radio, Bank Stolen

Mrs. Mary Scanlon, 1836 Poplar St., reported Monday that someone entered her home from an unlocked back door and took a $25 clock radio, a coin bank containing $2.50 and six cans of beer.

Survey on Consumer Buying Scheduled

A number of households in this area will be included in a nationwide survey on consumer buying and home improvement expectations to be conducted the first week in April by the Bureau of the Census, according to Guy A. Lutz, director of the Bureau's Data Collection Center in St. Paul.

Householders will be asked about plans to buy a house, a car, and major household appliances during the next year. Questions about home repairs and alterations will concern those made during the past three months and those planned for the near future.

The Census Bureau conducts a survey of buying expectations and home repairs every three months to serve as a guide to U. S. economic growth. A scientifically selected group of households throughout the country serves as a measure of what U. S. families own and what they expect to buy in the near future.

For example, the January 1972 survey indicated that consumer plans to buy new cars were slightly below the level of October 1971, and that plans to buy houses, appliances, or furniture, or to make home improvements, continued steady.

Households in the survey will not be identified. Their answers are confidential, and information obtained will be used only for statistical purposes.

The Census Bureau representative in this area is Mrs. Mary Lou Gallagher of Edwardsville.

RETIRING
EVERYTHING SOLD
AT COST
HI-WAY MOBILE
HOME SALES
Ill. Rt. 3 & Rand Ave.
2 MILES SOUTH OF
EASTGATE SHOPPING CENTER
HARTFORD, ILL.

WOMEN DON'T LIKE
To Be Unescorted
to Dinner . . .
Recommended Solution
Take Your Wife to Dinner
and Be a GREAT GUY!
BERT'S
CHUCKWAGON
1537 JOHNSON RD.

FABRICS of all kinds at LOWER PRICES
Charges and Lay-Away
The
FABRIC STORE
WISHES EVERYONE
A VERY
HAPPY
EASTER
CLOSED EASTER SUNDAY
So That Our Employees May Celebrate Easter with Their Families
THE FABRIC STORE
Nameoki Village SHOPPING CENTER Granite City
Other Stores: Eastgate Plaza, East Alton; Montclaire Shp. Ctr., Edwardsville; and Downtown E. St. Louis

DRIVE with SAFETY — DRIVE ON ARMSTRONG
NOW TOP QUALITY TIRES
AT LOWEST PRICES EVER
BOND TIRE CO.
by ARMSTRONG RHINO-FLEX TIRES
TUBE — TUBELESS — POLYESTER — RAYON — NYLON — FIBERGLASS — RADIALS
BLACKWALLS — WHITEWALLS — WIDE TRACK TIRES — REGULAR TIRES

Armstrong PT. 107 Tubeless 4-Ply Nylon
All Sizes - One Low Price!
5.60x15 Plus $1.75 tax
6.95x14 Plus $1.94 tax
6.50x13 Plus $1.78 tax
6.85x15 Plus $1.88 tax
$17.95
WHITEWALLS ADD $3.00 EACH

Armstrong PT. 107 Tubeless 4-Ply Nylon
All Sizes - One Low Price!
7.00x13 + 1.96 Tax 7.75x15 + 2.19 Tax
7.35x14 + 2.05 Tax 8.25x14 + 2.33 Tax
7.75x14 + 2.17 Tax 8.25x15 + 2.36 Tax
7.35x15 + 2.06 Tax
All Other Sizes Not Listed Proportionately Low Priced
$19.95
WHITEWALLS ADD $3.00 EACH

Armstrong PT. 107 Tubeless 4-Ply Nylon
All Sizes - One Low Price!
8.55x14 Plus $2.43 tax
8.55x15 Plus $2.57 tax
9.00x15 Plus $2.87 tax
8.85x15 Plus $2.87 tax
$22.95
WHITEWALLS ADD $3.00 EACH

ARE YOU LOOKING FOR A WIDE, FULL 4 PLY TIRE WITH SAFETY BUILT INTO THE TIRES FOR HEAVY SERVICE?
ARMSTRONG FULL 4-PLY RAYON
SURVEYOR "78" SERIES
DUAL WHITEWALL TUBELESS TOP QUALITY TIRES
$25.88 PLUS F.E.D. TAX 2.45 EACH
SIZE E 78x14 WHITEWALL
F78x14 $26.88 PLUS $2.55 TAX
G78x14 $27.88 PLUS $2.69 TAX
H78x15 H78x14 $29.88 PLUS $2.74 TAX
J78x14 J78x15 $32.88 PLUS $2.76 TAX
L78x15 $34.88 PLUS $3.19 TAX

SLIGHTLY BLEMISHED TIRES - ALL TYPES - VARIETIES
Tires Originally Priced From $17.00 Up
SALE PRICED AT
$13.88
All Sizes One Low Price
6.50 x 13 Plus 1.78 Tax
6.15 x 13 Plus 1.43 Tax
6.00 x 13 Plus 1.71 Tax
7.00 x 13 Plus 1.96 Tax
WHITEWALLS ADD $3.00 EACH
Tires Originally Priced From $30.00 Up
SALE PRICED AT
$19.88
BOTH TIRE AND TUBE
All Sizes One Low Price
Wide Track "78 Series"
Tube Type Whitewall Tires
C 78 x 13 — E 78 x 14 — F 78 x 14
G 78 x 14 — H 78 x 14 — J 78 x 14
F 78 x 15 — G 78 x 15 — H 78 x 15
J 78 x 15
PLUS TAX $2.35 to $3.35

SERVICE SPECIALS!
$9.88 EXPERT WHEEL ALIGNMENT
3.00 MORE FOR TORSION BARS AND AIR COND.
$6.95 ORIGINAL EQUIPMENT SHOCK ABSORBERS
INSTALLATION SLIGHTLY HIGHER
DELCO PLEASURIZERS 10.75 PLUS INSTALLATION
$20 BRAKE SERVICE
4 Linings Plus Labor Slightly Higher
DRUM TURNING & CYLINDER WORK SLIGHTLY HIGHER
$2.00 Expert Wheel Balancing
Includes Weights
SPIN BALANCING 3.50 EACH
$3.50 COMPLETE CAR SAFETY CHECK
19 points checked including ball joints, tie rod ends, wheel alignment, brakes, idler arm, master cylinder, universal, battery, lighting system, exhaust system, and many others.
NEW SERVICE OFFER AT BOND
LUBE -- OIL -- FILTER CHANGE
FEATURING PENNZOIL AND PUROLATOR PRODUCTS
$10.95 SLIGHTLY HIGHER FOR MULTI-GRADE OILS

Lowest Prices on Mickey Thompson Racing Type Tires
BOND TIRE COMPANY
5100 STATE ST., E. ST. LOUIS
Open 8 A.M.-6 P.M. Sat. 8 A.M.-5 P.M. - Not Open Sun.
PHONE 271-6688 or 397-6680
9001 COLLINSVILLE RD. COLLINSVILLE ILL.
Open 9 A.M.-8 P.M. - Sat. 8 A.M.-5 P.M. - Not Open Sun.
PHONE 345-1323

SPECIAL PURCHASE, LIMITED SUPPLY
PUCTURE SEALANT WHITEWALLS
1 SIZE ONLY 7.75x15 6.70x15
4 TIRES for 79.50 Plus $2.45 Tax Each
SPECIAL PURCHASE WHILE THEY LAST
POLYESTER FULL 4 PLY WHITEWALLS
2 SIZES
G 78 x 14 (8.25 x 14)
G 78 x 15 (8.25 x 15)
$24.88 Plus Fed. Tax $2.60 Each
H78x14 - $26.88 PLUS $2.74 Each

Federal Official Favors Farms, Parks Rather Than Homes and Firms; Reply by County Official

A letter by a federal official has called for a virtual end to development in the west-of-the-bluffs area of Madison County.

Addressed to Howard W. Kaseberg of Granite City, chairman of the Madison County Zoning Board of Appeals, the letter was sent by John L. Waner, director of the Chicago Area Office of Region V, U. S. Department of Housing and Urban Development.

The letter is critical of a mobile home-golf course-commercial-light industrial development proposed for the area east of Highway 111 and north of Interstate 270.

A reply disagreeing with Director Waner's negative conclusion has been written by Jack Clifford, Madison County building official, on behalf of the Madison County Zoning Department and the Zoning Board of Appeals.

Following are the letter to Chairman Kaseberg from Mr. Waner and then the comments by Mr. Clifford.

Dear Mr. Kaseberg:

We have received a copy of a Feb. 11, 1972, letter addressed to you from the Coalition for the Environment of the St. Louis Region, expressing concern about a rezoning request for a 770-acre parcel of land in the American Bottoms.

The main concerns as outlined in the letter are the precedent of granting the rezoning request which may lead to extensive environmental damage in the American Bottoms and the massive investment that would be required in order to remove or ameliorate constraints to urban development present in the Bottoms.

Our office wants to express its full support for the concerns outlined in the letter and join in the efforts to prevent the rezoning request from being granted.

FEDERAL AND STATE
Income
Tax Returns
PREPARED
V-R Tax Service
ROY E. NORTON
1930 Edison 877-8800

Our interest in this rezoning request stems from the HUD requirement that development in an area occur in accordance with a comprehensive development plan in order that federal dollars can be wisely invested to foster orderly and desirable growth.

As was stated in the letter of the Coalition, the federal government is often asked to correct a flooding hazard on land that should never have been developed if proper planning had been accomplished and implemented.

Our position on this rezoning request is best summarized by the following points:

1. Executive Order 11296 especially says that:

"All executive agencies responsible for the administration of federal grant, loan or mortgage insurance programs involving the construction of buildings, structures, roads or other facilities shall evaluate flood hazards in connection with such facilities and, in order to minimize the exposure of facilities to potential flood damage and the need for future federal expenditures for flood protection and flood disaster relief, shall, as far as practicable, preclude the uneconomic, hazardous or unnecessary use of flood plains in such connection.

"All executive agencies responsible for programs which entail land use planning shall take flood hazards into account when evaluating plans and shall encourage land use appropriate to the degree of hazard involved."

We expressed this concern to the Southwestern Illinois Metropolitan Area Planning Commission in our letter of Oct. 15, 1971, by saying explicity that it is a federal requirement that flood plain hazards be considered and evaluated in the preparation of a comprehensive plan or any of its elements.

Further, that letters stated specifically that the impact of this order affects the American Bottoms area of Madison and St. Clair Counties.

The impact of the order not only affects the preparation of the comprehensive plan and any of its parts but also affects requests for construction assistance from any of the federal agencies, to the point of application rejections if the hazard is too great or if the development plan of the area excludes the land from development.

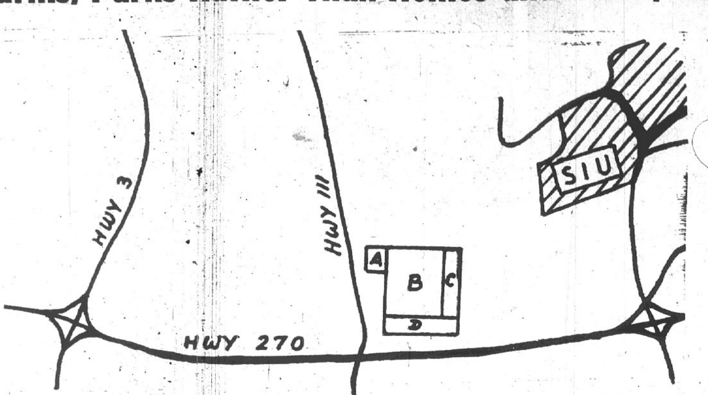

PROPOSED DEVELOPMENT is shown in this Press-Record staff drawing. Elements include: A, industrial park, 40 acres; B, mobile home park and golf course, 543 acres; C, apartment complex, 89 acres; and D, commercial area, 100 acres. The lower (southern) border of the D section parallels old Bypass Route 66. Farther to the south is Interstate 270, and to the west are Illinois Highways Three and 111. To the east of the project are the Route 157 interchange and the Southwestern campus of Southern Illinois University. The Madison County Board of Supervisors is scheduled to take action April 19 on the multi-million-dollar development, whose backers include Mayor Mike Sasyk of Madison.

2. HUD participates in the funding of SIMAPC for the preparation of land use, water, sewer and other plans for the three-county area.

Indeed, HUD assisted in the preparation of the Madison County Plan cited in the letter, which shows the area in question left in agriculture and open space due to flood potential.

SIMAPC is now involved in the preparation of a HUD-assisted water and sewer plan and a U. S. Environmental Protection Agency-assisted Water Quality Management Plan for the three-county area, both based on the land use assumptions of the county plans.

The investment in terms of federal and local dollars involved in the preparation of these plans is a waste if these plans are not to be followed by the local governments.

We urge the Madison County Board of Supervisors to adopt the Madison County Plan and, further, to direct SIMAPC to prepare a revised zoning ordinance which will implement the plan, in order to prevent this rezoning request of the American Bottoms from occurring.

This office wants to emphasize that it is seriously evalating how particular area utilize plans developed with federal dollars and how effectively these plans are taken into account to evaluate development proposals.

Our concern is that we are wasting federal dollars by spending limited federal planning funds in areas where plans are never implemented and that these limited federal funds would be better spent elsewhere.

Since many federal construction programs have planning requirements, the withdrawal or curtailment of federal planning funds for the area would mean a heavier financial burden on local governments to develop the required plans.

3. HUD's Water and Sewer Grant Assistance Program has assisted many communities and townships in Madison County to construct needed water and sewer facilities.

The U. S. EPA has also funded many a waste water treatment plant in the area.

Both HUD's and EPA's construction grant programs are connected to planning requirements which in effect say that construction grant requests for an area must form a part of the comprehensive plan and, more particularly, of the functional (water or waste water) development plan for the area.

Both HUD and EPA, as was mentioned before, have assisted the area in developing plans that will change markedly if the rezoning request for the American Bottoms is granted.

The whole system of water and waste water facilities now propopesd in accordance with the comprehensive plan will change if the American Bottoms are allowed to urbanize.

Needless to say, construction grant requests for development in the American Bottoms will not be approved by us in view of the mandate of Executive Order 11296 and our support of the Madison County Plan which takes the executive order into account.

Further, the disregard of the Madison County Plan in this rezoning request will impair consideration of other grant requests in the county that do not involve the American Bottoms.

The issue is whether plans once developed will be upheld or not in the interest of sound, orderly, economic and evironmentally suitable growth.

We await the outcome of this rezoning request with great optimism that the sound concepts of the Madison County Plan will be upheld.

In view of the importance of this decision, my staff will be glad to meet with you to discuss the points raised in this letter if you deem it necessary.

JOHN L. WANER
Director

The Madison County Zoning Board of Appeals and myself have taken the position that the American Bottoms, because of its geographical location, should be developed in some manner other than for recreational and/or farm land.

It is not good planning to say that because of certain soil conditions that this land is not proper drainage, coupled with water and sewer facilities, could result in another city comparable to Granite City or Alton being constructed in this area.

The U. S. Department of Agriculture Soil Conservation Study shows that the American Bottoms consists of Darwin-Karnak-Darwin Associations type soil strata.

It is their recommendation that this type soil is undesirable to develop in any way other than open land or recreational uses.

If we are to accept this recommendation without question then we are saying the Cities of Granite City, Madison, Venice, Hartford, Roxana, South Roxana, Wood River and East Alton should never have been allowed to come into existence.

The aforementioned stratas consist of 63,000 acres of our county where approximately 86,000 people reside, which constitutes 35% of our entire population.

The Soils Study does not reflect the importance of the geographical location of these strata.

By this, I mean that the location of all the Interstate highways, railroads, the heavily-traveled Mississippi River and their close proximity to the City of St. Louis.

This area is in the hub of the Metropolitan St. Louis area, and should be considered a vital location for all future industrial developments.

The Metro-East Industrial Development organization's main reason for existence is to develop the American Bottoms into a giant industrial park complex.

Many studies have been made by this organization which indicate a completely different approach than now being proposed by the environmental and ecology groups of the metropolitan area.

The Alton and Tri-Cities Manufacturing Associations have also done promotional work to induce new industries to locate in the American Bottoms. All this should not go unnoticed by our decision makers.

The first thing Madison County should take note of is the people who represent these environmental and ecology organizations and ask the following questions:

1. Their name, address and how long they have lived in Madison County?

2. By whom are they employed?

3. What organizations do they belong to and where are they located?

4. Do they really have the best interest of Madison County at heart?

In answering these questions, we here in Madison County would be in a far better position to evaluate the issues being raised here today.

The Zoning Department is well aware of the fact that there are problems of drainage in the American Bottoms.

Madison County and, likewise, the State of Illinois also are aware of these conditions. But to date little has been done to remedy the situations, and for a very good reason.

There have been no major project of any magnitude since the A. O. Smith Corp. located north of Granite City some 15 years ago and the new Chemico Corp. copper plant south of Hartford two years ago.

The development in this area has been negligible and levee and drainage ditches cost tremendous amounts of money.

In order to build them, there must be a justifiable reason or need based on number of people affected and type of development to be protected.

If we were to farm the American Bottoms, as the ecologists suggest, then no drainage or levees would be necessary because we could not justify the extense of such an enormous undertaking.

This situation is changing, however, by the development of Greensboro-St. Louis Mobile Home Park and the proposed 700-acre development of Mike Sasyk and Kelly Duko.

This development has been approved by the Zoning Board of Appeals for the following reasons:

1. There is a trend of development along the bluff area, which is spreading into the Bottoms, by the development of Greensboro-St. Louis and University Neighbors Mobile Home Parks.

2. The residential developments are compatible because of the location of the Southern Illinois University campus and the location of the municipalities which encompass the area.

3. The proposed shopping center, apartment complex and mobile home park, complete with an 18-hole golf course, would provide much needed housing and recreation in this locale and increase the present assessed valuations of subject property a hundred times.

4. The surrounding properties would increase in value many, many times and would provide a larger tax base to help support any drainage district which could be created to correct said drainage.

5. The problem of drainage is not the sole responsibility of Mike Sasyk and Kelly Dutko, but their willingness to help solve these problems is a giant step forward.

6. Mr. Mike Ebersoldt, of the East Side Levee and Sanitary District, testified under oath that said district would help in every way possible to solve the problem and would work with any governmental agency, be it county or state, to accomplish this goal.

7. The conditions of the soils at this location are no different than that of Arlington Heights and other areas which have been developed in the American Bottoms, and should be developed accordingly.

8. The Zoning Board suggests that the Madison County Board of Supervisors lend their support and participation in correcting the drainage problems in the American Bottoms in an effort to bring new developments into our county.

The question of taxes has been raised by the Granite City School District, and for this reason I would like to point out some very important facts concerning taxation of mobile home parks.

Madison County now has the power to assess mobile homes up to 15 cents a square foot and is gong to start collecting this tax in July of 1972.

The average mobile home will be paying approximately $108 per year and this does not include what the operator of the court will be taxed per lot and improvements.

The national average for school-age children living in mobile home parks and attending public schools is .42 children per mobile home.

The national statistics of children attending schools who live in single-family conventional houses is approximately 1.8.

The number of single-family houses is 2.75 per acre, as compared to 6:5 mobile homes per acre. If we were to use the figures compiled by local agencies which regulate these parks, you will find that Madison County is within five-tenths of 1% of the national statistics.

The Madison County Supervisor of Assessments department's records indicate that there are 82,230 housing units in said county, exclusive of mobile homes. The average assessed valuation, per unit, is $14,000.00, bringing the average to $329 in taxes paid on each unit.

There are approximately 2.75 houses per acre as compared to 6.5 mobile homes per acre. By applying the national statistics on school age children, 1.8 children per conventional housing unit, there is a net number of school-age children of 4.95 as compared to 2.73 per unit, respectively.

To compare this in dollars and cents, under the newly-created mobile home taxing laws, on an acreage basis, conventional housing produces $907.50 as compared to $702 in mobile home housing.

When you campare the costs of conventional housing, you will find that conventional housing has twice the value of that of mobile homes, but the differential in tax monies is greater per mobile home unit than that of conventional housing.

Children who live in mobile homes will be paying approximately 23% more in taxes than that which is presently being paid under conventional housing on a per acreage basis.

The aforestated figures probably come as a complete surprise to many people because, in the past, mobile homes have never paid their proportionate share of the tax monies which support our governmental agencies and school systems.

You must realize that these figures are predicted on a single-family conventional subdivision as opposed to mobile home parks, and is not indicative of usual situations.

It's true that some school districts in our county have higher assessed valuations than others. But averages throughout the county as a whole bring us this result.

The Granite City School Dis-

(Continued on Page 33, Col. 1.)

SHELL
Spring Tire Sale
SHELL
MARCH 30 & 31, APRIL 1st
FEATURING

SHELL RIDES
4 PLY NYLON
AS LOW AS $10.95 PLUS TAX
6.50 x 13 BLACKWALLS
"COMPLETE SHELL LINE NOW SALE PRICED"
WEEKEND SPECIALS
Snow Tire Removal . . . . 49¢
Wheel Balancing $1.49
Wheel Alignment $6.66
Oil Change & Lube $3.99
$1.00 EXTRA FOR PREMIUM OIL.
Wheel Pack $3.99
PARTICIPATING DEALERS
COLLIN'S SHELL
3260 Nameoi Rd.
Granite City, Ill.
PONTOON SHELL
2701 Pontoon Rd.
Pontoon Beach, Ill.
DON'S SHELL
2000 Madison Ave.
Granite City, Ill.

GO Woolworth
THE FUN PLACE TO SHOP FOR THE ENTIRE FAMILY
This Easter Give a Gift of Living Beauty

Pot of colorful Chrysanthemums
$2.27
Pick long lasting mums in a large variety of colors. In bright foil gift wrap pot.

Hydranges
NOW ONLY
$2.47
(No Limit)

Exotic beauty Passion flower
$2.39
Real flower, processed to last. In vase with card re-telling ancient legend!

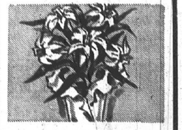

Traditional Easter lillies
$2.27
The classic floral gift for Easter. Delicate trumpets of white blooms. Gift pot.

WOOLWORTH'S CLOSED
EASTER SUNDAY
OPEN AS USUAL
SUNDAY, APRIL 9
NOON TO 5:00 P.M.

MORE ABOUT

Federal Official

trict has the highest education rate of any school district in Madison County; according to information furnished by the superintendent of schools, this rate is $2.211 or 63.79%.

The total operating cost per student, in the year 1970-1971, was $868.13. Of this total figure, the state of Illinois paid $430.07 of the total operating costs per student.

The federal government participated in a very small way on the balance furnished by the local school districts.

It would be safe to assume, based on the figures available, that of the $868.30, the local school district was required to furnish only half of said total amount.

The new Mobile Home Taxing Agency will be paying the entire tax collected, less administrative costs, to local school districts. The amount of money allocated by the County Board of Supervisors to the Licensing and Investigating Department was $21,230.00.

The total amount of money, based upon the number of mobile homes now in Madison County, would be in excess of $250,000.00.

Using the aforementioned statistics on conventional housing and mobile home courts would indicate that, on a per-student basis, the student living in a mobile home court would be paying more taxes toward the educational institution than the student in conventional housing.

The individuals that live in mobile home courts, based upon the national average, have relatively few children as compared to the other modes of living.

The problem of taxation is not of direct concern to the Madison County Zoning Department nor the Zoning Board of Appeals. The legislative branches of our government are solely responsible for the tax structure and, if there are inequities in brought to the attention of the legislature in an effort to have the situation corrected or equalized.

Madison County is in dire need of new industrial and residential developments. As an example, Miles Laboratories is closing March 31 of this year, which will mean several hundred jobs lost in the Tri-Cities area.

The steel companies in our county have been confronted with financial setbacks because of foreign imports for the past five years. In some instances, they have reached critical stages, whereby it is questionable as to whether they will be able to continue in the near future.

In light of our present economic conditions and unemployment, it would seem unthinkable for any group of people or organizations to oppose any major developments which would upgrade our economic and social structure.

In closing, I want to make it quite clear that the comments contained herein depict only the position of the Madison County Zoning Department and the Board of Appeals, and do not in any way reflect any other unit of government.

The Madison County Board of Supervisors, which makes the laws of our county, has empowered the Board of Appeals to make recommendations and promulgate its own rules, in order to implement the intent and purpose of our Zoning Ordinance.

I have merely stated, in general, the reasons for the Board's position relative to any and all developments in the American Bottoms.

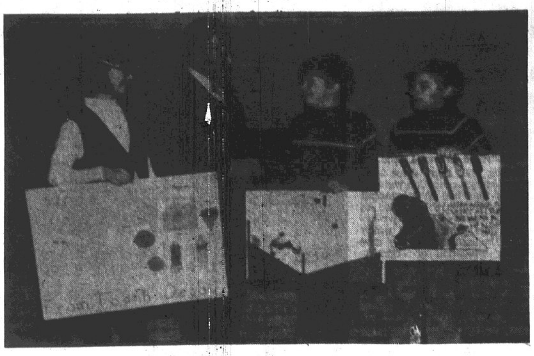

POSTER CONTEST WINNERS in the Children's Dental Health Week Poster Contest of the Greater St. Louis Dental Society included John Kastelic, right, son of Mr. and Mrs. John Kastelic, 2 Hanson Drive, a sixth grader at Lake School. His second-place poster read "Get Hipp, Have a Regular Checkup and Wear A Healthy Smile." From left are Colleen Carter, Florissant, Mo., third prize winner; Dr. Joseph T. Kallial, chairman of the program; Greg Hugeback, Florissant, Mo., first place winner, and Kastelic.

Hunt for Easter Eggs at GC Park Skating Rink Saturday

Plans are complete for the 1972 Easter egg hunt of the Granite City Park District Saturday at the Wilson Park ice skating rink. The eggs will be placed in mounds of straw inside the rink pavilion.

Only pre-school through first grade youngsters will be eligible to seek 3,400 foil-wrapped eggs in this year's hunt, Park Supt. Harold Brown said. In previous years, children up to the third grade level were encouraged to take part.

The youthful hunters must be residents of the Granite City Park District. Each child must provide his own basket or container in which to gather the eggs.

First grade pupils will start their hunt at 9 a.m. Saturday; youngsters in kindergarten at 10:30 a.m.; and pre-schoolers (four years and under) at 1 p.m.

Duplicate prizes (large chocolate Easter bunnies) will be awarded in each age group to the boy and girl gathering the most eggs.

Also, the youngster collecting the greatest number of eggs in each age category will receive a chocolate rabbit.

Large "heavenly hash" eggs will be presented to children locating prized "golden eggs."

Success of the 1971 hunt, which departed the traditional hunting grounds on the grassy areas and baseball diamonds in Wilson Park for drier climes in the rink, prompted the district to use the same setting this weekend.

Several hunts in recent years were marred by inclement weather, resulting in disappointed children when the event was postponed or delayed.

Bales of straw will be strewn about the park rink and hundreds of chocolate eggs will be hidden in the straw.

Due to the increased number of youngsters now taking part in the annual event, the same child may win only one of the gift awards.

None of the participants will be disappointed, however; each child will receive a candy egg whether successful or not in finding the hidden treats.

Hit-and-Run Accident

An auto driven by Richard Chambers, Rural Route Two, was struck by a hit-and-run driver Monday at 18th Street and Grand Avenue.

READY MIX CONCRETE
CALL LYBARGER
452-3107 or 452-6180

Concordia Explorers Run Taum Sauk Trail

Explorer Post 6 completed its seventh annual running of the Taum Sauk Trail during the weekend, according to Donald Beck, post advisor.

The Explorers ran in groups of two or three. The purpose of the event is to promote teamwork and cooperation as well as the ability to run distances in the fastest possible time. They have to finish together or their times does not count.

The event was conducted in inclement weather which held some of the times down. The winners were Bruce and Jim Throne in an hour and 57 minutes, two minutes off the record set last year by Evans and Tom Beck.

Five groups of runners ran the trail. The starting point is the top of Taum Sauk Mountain, 1,772 feet above sea level, the highest point in Missouri.

The Explorers ran down hill to Taum Sauk Creek, 900 feet above sea level. They ran three miles along the creek, then ascended to the top of Proffit Mountain, 1,600 feet high, then to Johnson's Shut-Ins State Park which served as base camp for the trip. Total running distance is 10 miles.

In the afternoon the post toured the Taum Sauk pumped-storage hydro plant operated by Union Electric Co. and one of the largest of its kind in the world. It supplies electricity to four states and was built at a cost of $50 million.

The group also visited the nature museum near the plant. Some members hiked back from the upper reservoir of the plant to the base camp, a distance of three miles across Proffit Mountain.

Plans are being made for a cave trip in April, a canoe trip in May and a two-week trip to Colorado in the summer.

Members and advisors attending were Pat Alexander, John McGee, Larry Todoroff, Jim Evans, Mike Heath, Mike Ramey, Dave Raub, Carl Earls, Tom Earls, Don Shanks, Doug Stevens, Evans, Throne and Beck.

Post 6 is sponsored by the Concordia Lutheran Laymen's League and is in its 22nd year. It also is known for its colorful Indian dancing which has been its specialization for the past 15 years.

Fish Fry Friday

Madison Amvets Post 204 will hold its 15th annual fish fry Friday from 4 to 7 p.m. at the Madison Recreation Center, Seventh and Lee streets, Madison. Takeouts will be available. Vasil Graville, chairman for the event, said tickets are availabe from all members.

Pontoon Road Accident

Autos driven by Howard Kirby Jr., Collinsville, and Estella A. Ogle, 3905 Village Lane, were in an accident Monday at 1723 Pontoon Road.

MRS. MAXWELL HOSTESS TO CHAPTER KU, P.E.O.

Mrs. Finley Maxwel, 3111 Yale Ave., was hostess to 22 members of Chapter KU of the P.E.O. Sisterhood at a meeting Monday evening.

Mrs. William Burcky, president, conducted the business session and Mrs. Elmer Gruen presented a program on "Inspiration."

Mrs. W. W. Robinson, 2104 Amos Ave., invited the chapter to meet in her home April 11.

ALL THE FISH YOU CAN EAT FRIDAY, $1.29 AT GRANTS

GRAND CAFE and ANNEX
HOME STYLE COOKING HOMEMADE PIES
BANQUET ROOM
Meetings, Weddings, Luncheons, Parties, Church Groups, Etc.
CARRY OUT ORDERS • OUTSIDE CATERING
UNDER NEW MANAGEMENT
EASTER SPECIAL
HAM and SWEET POTATOES
TURKEY and DRESSING
BAKED CHICKEN
Above Dinner Includes: Choice of Vegetable, Beverage, Roll & Butter and Dessert.
ADULTS Per Person $2.50
CHILDREN HALF-PRICE
OPEN FROM 5 A.M. TO 7 P.M.
7 DAYS A WEEK
Come In and Enjoy Good Home-Cooked Food
--- Home-Made Pies ---
FOR WHOLE PIES TO GO CALL 1 DAY IN ADVANCE
1413 TWENTIETH STREET GRANITE CITY
877-0773

COACHLITE
CORNER, NAMEOKI & PONTOON RD.
GRANITE CITY—931-9912
— — — FEATURING — — —
"SWEET REVIVAL"
7 PIECE BAND
WED. - FRI. - SAT.
9 P.M. 'TIL CLOSING

ten television programs on effective supervision and management
MODERN SUPERVISORY TECHNIQUES
6:30 PM TUESDAYS OR 9:00 PM THURSDAYS
beginning April 4 beginning April 6

ON KETC-TV CHANNEL 9
___ I am a Channel 9 member and enclose $30 to enroll in MODERN SUPERVISORY TECHNIQUES and receive the course materials.
___ I am not a Channel 9 member and enclose $40 to enroll in MODERN SUPERVISORY TECHNIQUES and receive the course materials.
___ Please send me further information about MODERN SUPERVISORY TECHNIQUES and other Channel 9 business training courses.
Name ______
Address ______
City ______ State ______ Zip ______
ENCLOSE CHECK AND MAIL TO: Channel 9, 6996 Millbrook, St. Louis, Mo. 63130.

RED CROWN
DRIVE-IN LIQUORS
312 Madison Ave., Madison
SEAGRAM 7 CROWN WHISKEY
Half Gal. $9.99
HIRAM WALKERS TEN HIGH WHISKEY
80-PROOF STRAIGHT BOURBON
Full Qt. $4.29

Mister Donut
OF GRANITE CITY
Madison Avenue at Nameoki Road
OPEN 24 HOURS
A DAY FOR YOUR CONVENIENCE
STOP BY ANY TIME!
EARLY RISERS!
BEFORE OR AFTER SUNRISE SERVICES WHY NOT STOP BY AND ENJOY SOME FRESH MADE DONUTS AND A CUP OF DELICIOUS COFFEE . . .
Mister Donut

MID-AMERICA THEATRES
Mid-America Bel-Air HWY. 66 & 111
OPEN 6:30 — START 7:00
IN CAR HEATERS
HELD OVER 2nd BIG WEEK!

Sean Connery as James Bond 007 in IAN FLEMING'S "Diamonds Are Forever"
ALSO 2nd ACTION HIT
Stacy Keach Fay Dunaway
'DOC' (R)
No. 3 FRI. & SAT. "WHERE IT'S AT"
Mid-America Falcon 7400 COLLINSVILLE RD
OPEN 6:30 — START 7:00
NOW thru TUES.
Big Action Show
WARREN BEATTY and GOLDIE HAWN in "$" (Dollars)

(R)
2nd BIG HIT
MIA FARROW
"SEE NO EVIL"
No. 3 FRI. & SAT. "PAYMENT IN BLOOD"

BAKER'S DRIVE-INN
1371 EDWARDSVILLE RD. PHONE 876-7988
"OPEN 24 HOURS--7 DAYS A WEEK"
3 PORK TENDERLOIN SANDWICHES $1.00
FRIDAY & SATURDAY ONLY !

CANAL RESTAURANT & LOUNGE
270 & Granite City Route 3 --- Phone: 931-1232
GOOD FRIDAY
Fresh Channel Cat & Hush Puppies
EASTER SUNDAY
Baked Virginia Ham & Candied Yams
Ho-Made Cakes & Pies
SMORGASBORD 11 a.m.-8 p.m.
Also
BREAKFAST -- LUNCH -- DINNERS
OPEN SUNDAY THRU THURSDAY 6 A.M. to 11 P.M.
FRIDAY & SATURDAY 6 A.M. to 2 A.M.
(Table Service And Menus At All Times)

Uncle Charlie's DRIVE IN
2610 Nameoki Rd.
876-1202 or 876-9313
OPEN 11 A.M. to 12 MIDNIGHT
THURSDAY THRU SATURDAY
HOT FISH
CARRY OUTS ONLY!
CLOSED ALL-DAY EASTER
OCEAN COD SANDWICHES
4 FOR ONLY 95c
JACK SALMON
6 JACK SALMON . . $1.99
12 JACK SALMON . . $3.89
Includes Bread, Pickle and Onion.
DINNER SPECIALS!
CHANNEL CATFISH $1.79
1/2 CHICKEN DINNER $1.25
3 PCS. CHICKEN DINNER . . . $1.00
STUFFED FLOUNDER DINNER . . $1.79
18 to 21 Small SHRIMP DINNERS . $1.59
JUMBO SHRIMP DINNER . . . $1.79
SEAFOOD DINNER $1.79
OCEAN COD BASKET 79c
HAMBURGER BASKET 79c
FISH n CHIP DINNER $1.25
(All Dinners & Baskets Includes French Fries & Slaw)
$ $ SPECIALS $ $
Family Box FRENCH FRIES
4 BEEF or BEAN TACOS
12 LIVERS or GIZZARDS
YOUR CHOICE $1.00
SALADS FOR THE HOLIDAY!
POTATO SALAD - COLE SLAW - KIDNEY BEANS
GREEN BEANS - MACARONI - BAKED BEANS
pint 49c quart 89c gallon $1.95
18 to 21 SMALL SHRIMP . . . $1.29
CRACKERS and SAUCE
3 JUMBO TENDERLOINS . . . $1.29
5 LARGE HAMBURGERS . . . $1.39
12 LARGE OYSTERS or SHRIMP . $2.25
4 BEEF or BEAN TACOS . . . $1.00
12 GIZZARDS or LIVERS . . . $1.00

Holy Week Set By Lutheran Bureau

The Lutheran Bureau of the Quad-Cities will observe Good Friday and Easter with special public services.

The Good Friday observance will be held at the Washington Theatre with a 25-minute noon hour service. Pastor A. Lorenz Grumm from the St. Louis offices of The Lutheran Church-Synod will deliver the message.

Pastor William A. Wenger of Signal Hill Lutheran Church, Belleville, will be the speaker at the Sunrise Service at 6 o'clock, Sunday at Wilson Park Skating Rink.

Pastor Arvin Twietmeyer of Concordia Lutheran Church will serve as liturgist at the Sunrise Service and the Rev. J. Louis Oetting of Hope Lutheran Church is to serve as liturgist at the noon day services, Friday.

3 Persons Arrested In Burglary at Motel

Three persons, including two juvenile boys, were arrested after police received a report of someone breaking into rooms at the Imperial 400 Motel at 9:25 p.m. Monday.

Charged with burglary was Lary W. Chaffin, 25, of 309 Wilson Park Lane. He became ill and was taken to St. Elizabeth Hospital. The boys, 14 and 15, were turned over to the parents in Madison and Venice.

Police said they were found in one of the rooms where the boys were hiding behind a bed and the man behind a door. A television set was removed from its stand and was on the floor wrapped in a sheet, officers reported. Side cutters and screw drivers were found, police said.

CALL YOUR REALTOR
MORRISS REALTY CO.
876-4400

BEST EDUCATOR
IS A
DEVOTED PARENT
HUGHES
SCHOOL BOARD

SPEC. 4
MILAN SUMONIA

Milan Val Sumonia Assigned Overseas

Specialist Four Milan Val Sumonia, U. S. Army, is at home on leave and will leave Saturday for reassignment to Okinawa for a tour of overseas duty.

The local serviceman completed basic training at Fort Leonard Wood in December and graduated from Supply School at Fort Lee, Va., on March 10 when he received his promotion to Specialist Four.

He is married to the former Beverly Etzkorn of Granite City and son of Mr. and Mrs. Milan Sumonia Jr. of 2740 Dale Ave.

Windisch Promoted to Sergeant at MMA

Cadet Robert Windisch of Sukiran, Okinawa, has been promoted to sergeant in the Reserve Officers Training Corps unit at Missouri Military Academy, Mexico, Mo.

Lt. Col. John Starke, commandant of cadets, said the promotion was made for scholastic, military, athletic and leadership progress attained in the M.M.A. Cadet Corps.

Cadet Windisch is the son of Mrs. Mary A. Windisch, Sukiran, Okinawa, and the grandson of Mrs. Helen DeRuntz, 2145 Grand Ave., Granite City.

READY MIX CONCRETE
CALL LYBARGER
452-3107 or 452-6180

Over Half of Students At Senior Universities Receiving Tuition Aid

Copley News Service

Springfield—A little more than half the 132,567 full-time equivalent students attending Illinois public-supported senior universities received some form of tuition waivers or monetary grants during the current school year.

A report released by the state Board of Higher Education shows that, during the current year, 26,210 undergraduates received monetary benefits from the Illinois State Scholarship Commission, another 37,733 received statutory tuition waivers and 5,368 received institutional tuition waivers.

Total cost to the state for these benefits was $31.3 million.

In addition, 8,998 graduate students received institutional waivers worth another $4.7 million.

Though numbers, and costs, of institutional and statutory tuition waivers are expected to be reduced sharply in the next three years, overall education grant costs are not expected to decline, since ISSC grants are expected to continue to increase.

A total of $59.3 million has been recommended for the ISSC for next year, carrying out the full funding concept which would provide the all eligible and financially needy students who properly apply will receive aid in relation to their needs, up to the maximums set by the Higher Education Student Assistance law.

Statutory tuition waivers are those which were authorized by the General Assembly. They include such categories as teacher education, special education and veterans' scholarships.

Instititutional waivers are those issued at the discretion of the institutions themselves. They include such groups as staff, disadvantaged students, talent students, foreign students and other special groups.

Illinois State Scholarship Commission awards are monetary grants made to students at public senior institutions, based on demonstrated financial need.

During 1971, there were 2,339 fewer teacher education waivers granted than had been awarded during a comparable period in 1970, the result of legislative action in the spring of 1971 which ended the issuance of any new teacher education or Department of Public Aid statutory waivers, as of Jan. 1, 1972.

During the next three years, those already issued will be phased out, resulting in a continual decrease for the next three years in this category.

Not included in the General Assembly's action were special education teacher scholarships.

The bulk—nearly 87%—of all statutory tuition waivers presently in effect represent either teacher education or veterans' waivers, accounting for $14.5 million of the total estimated $16.2 million in statutory tuition waivers this year.

Institutional waivers were issued to 14,366 students — 5,368 undergraduates and 8,998 graduate students — for a total cost of approximately $7.2 million.

These numbers will also drop in coming years, since the Board in December 1970 took action to limit to 2% of the full-time equivalent fall undergraduate enrollment the number of institutional tuition waivers to be awarded.

This goal is expected to be met at all state-supported senior institutions by the 1974-75 school year.

Awards and dollars granted in ISSC grants in the last four academic years have soared, reflecting increasing numbers both of students and awards.

In the 1968-69 school year, 11,300 awards for a total of $2.88 million were made.

Those figures rose to 16,181 grants for $5.33 million the following year, 20,826 awards for $8.36 million for the 1970-71 academic year, and 26,210 grants for $12.60 million in the current year.

VISITORS FROM CHILE. University Ambassador Ray Hoffman (left) points out the "Liberty Shrine" in the General Office Building of Southern Illinois University-Southwestern to a small group of educators from Chile. They are (left to right): Jose Claudio Bogolasky, University of Chile; Maria Ines Andrade, executive secretary of the Chilean Ministry of Education; Gonzaldo A. Grez, University of Chile; and Oscar Salcedo, an interpreter provided by the American government.

Free Cotton Seeds Provide New Hobby

"Oh, I wish I was in the land of cotton," is a wish of many, according to the lyrics of an old song.

Mrs. D. J. Klassen of Barnhart, Tex., said this week that many who cannot take time to go there can bring a bit of that land into their homes by growing cotton idoors as a hobby.

Mrs. Klassen is a shut-in who grows cotton plants in her home as a hobby and supplies cotton seeds to friends. Her hobby has grown so large that she now has 10,000 packets of cotton seeds ready to plant and has run out of interested persons to plant them.

In a letter received here this week, Mrs. Klassen offered free cotton seeds to schools, groups and individuals who would like to see if they have a "white" thumb. All who send her a self addressed stamped envelope will be sent packets of the seeds free of charge.

Her address is P.O. Box 447, Barnhart, Tex. 76930.

Glenview & East Granite

MRS. DORIS STOTZ
2571 Hodges Avenue
876-8044

VISIT BY GIRL SCOUTS

The Eagle Patrol of Junior Girl Scout Troop 492 and the leader, Mrs. Skkippy Kidman, 3215 Maryville Road, went to The Colonnades nursing home during the weekend to visit an "adopted grandmother," Mrs. Lena Holshouser. Prior to the visit, the scouts met at the Kidman home, renewed their promise and posted an attendance chart.

The Junior Scouts and Mrs. Kidman and Mrs. Dorothy Thomas also attended a motion picture theater. Present were Theresa Carlyle, Ronda Crouch, Dawn Glass, Debbie Handlon, Carol Ann Kidman, Janet Nunes, Christy Peach, Robin Saltsgaver, Tammy Smith, Jackie and Susan Thomas and Sharon Werner.

On Sunday evening, the scouts accompanied Mrs. Kidman to St. Peter's United Church to see a play, "Christ In the Concrete City."

* * * *

PRE-EASTER VISIT TO THE COLONNADES

Boy Scouts, Cub Scouts, Junior Girl Scouts and Brownies went to The Colonnades nursing home this week to take Easter favors. They were accompanied by Mrs. Jackie Leathermann, Den Two, Mrs. Pat Foote and Mrs. Delores Scaturro of Den One, Cub Pack 107, Clifford Mathis, cubmaster, and Pete Wilkinson, assistant cubmaster.

The scouts presented candy-filled Easter baskets to the residents and "rabbits" made out of spring clothes pins that secured "get well" cards.

Present were Richard Schmidt, Timothy Scaturro, Danny Ponce, Tom Bilbrey, Percy Wilkinson, Mark Schodroski, Patrick Leathermann and Reggie Mathis of Cub Pack 107, Richard Foote of Boy Scout Troop 14, James Fuller and Derek Mathis, Boy Scout Troop One, Dottie Foote and Jeanine Wilkinson of Junior Girl Scout Troop 456, Tina Scaturro of Brownie Troop 476 and a guest Scott Foote.

DONALD HARMON

Donald Harmon Heads Prudential District

Donald L. Harmon, 25 Del Rio Ave., has been transferred to the Prudential Insurance Co.'s Danville district agency and named manager of the district. Mr. Harmon formerly was training consultant for the company's Illinois region district agencies.

He has represented Prudential since June 1962, when he joined the company in East St. Louis as an agent. In February 1966 he was advanced to sales manager, and in 1971 became training consultant.

Harmon is a member of the Masonic order and the Elks Club.

He and his wife, Betty, are the parents of four daughters. The Harmons will move to the Danville are in the near future.

READY MIX CONCRETE
CALL LYBARGER
452-3107 or 452-6180

Pre-Registration for Kindergarten Planned

Pre-registration dates for next fall's preschool classes in the Granite City School District have been announced by the Title I director, Mrs. Ruth Lahr. The dates will coincide with the pre-registration dates set for kindergarten classes.

The hours and dates for the four participating school are: 9 to 11:15 a.m. and 1 to 2:30 p.m. for Webster School on Monday, April 10; Logan School, Tuesday, April 11; Washington School, Wednesday, April 12, and McKinley, Thursday, April 13.

Any child who resides in any of the four school areas who will be 4 years old by December 31, 1972, is eligible to enroll. The classes will meet each day for 2½-hour sessions.

A birth certificate should be presented at the time of registration and must be presented before actual attendance can begin in the fall. The enrollment at each center will be limited to 20 pupils. The child being registered must be accompanied by the parent. A nurse and counselor will be available to advise of health requirements to be fulfilled, should the child be selected to participate in the program.

GCHS Band Tag Days Planned This Weekend

Granite City High School Band students are holding annual Tag Days today, tomorrow and Saturday in the local business districts.

The young musicians will be attired in their band uniforms during the periods of solicitation.

Proceeds will help finance the band's annual trip to the south, which this spring will take them to Mobile, Ala., and Pensacola, Fla. The band has been invited to play in schools in the Mobile area.

Chartered buses will carry 106 students and their sponsors on the trip.

The band will present its final concert of the season on April 6. Selections will include several planned for presentation on the spring tour.

Patrol Car Struck

Marian M. Logan, St. Louis, was charged with failure to yield the right-of-way from a private drive after her auto and a Granite City police car driven by Lt. Leo Padgett, 3164 Carlson Ave., were in an accident at 2:05 p.m. Monday on State Street near 20th Street.

Charged with Theft

Timothy W. Badman, 22, of Roxana, was charged with theft of three pairs of trousers and a belt valued at $33.50 at Trattler's Men's Store, 1326 Niedringhaus Ave. He was arrested at 20th Street and Madison Avenue and later was released on $50 cash bail.

Girl, 16, Arrested

A Mitchell girl, 16, was charged with theft of several cosmetics valued at $3.41 from the counter of the W. T. Grant Store.

USE YOUR
MASTER CHARGE
FOR
CLASSIFIED ADS
Phone
877-1343

Haddon Hall
by Mersman

YOUR CHOICE $39.95

COCKTAIL TABLE • LAMP TABLE • END TABLE

73-03 Cocktail Table
20 x 48 x 16 H

73-02 End Table
20 x 27½ x 21 H

73-05 Cloverleaf Lamp Table
24¼ x 24¼ x 21 H

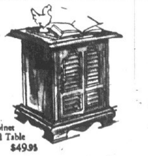

Cabinet
End Table
$49.95

CABINET
END TABLE
$49.95

FORMICA BRAND PLASTIC-TOP
TABLE SALE
CHOICE OF BIRCH OR PINE FINISH

YOUR CHOICE $77

HEXAGON CABINET LAMP TABLE
•
2-DOOR CABINET CONSOLE

$77

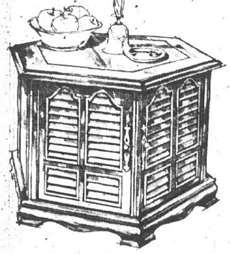

Hexagonal Cabinet
Lamp Table

73-10 Cabinet Console
14 x 30 x 26 H

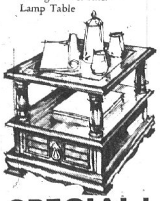

LOW-DRAWER COMMODE $77

EASTER SPECIAL!

HOLY BIBLE

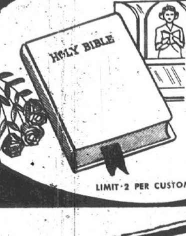

The King James Version in a soft bound cover. Contains Old and New Testaments translated out of the original tongues. Ideal for you or as gifts.

$1.79
A REAL VALUE

LIMIT 2 PER CUSTOMER

FRIEDMAN'S
EARLY AMERICAN
SHOP
405 MADISON AVENUE 877-6002
OPEN EVERY MONDAY AND FRIDAY NIGHT

SINGER
SPRING BARGAIN TIME IS HERE!
HELD OVER BY POPULAR DEMAND
★ POWERMASTER UPRIGHT CLEANER MODEL U-47 ★ DUAL JET SUCTION ★ SOFT VINYL & BUMPER ★ ADJUSTMENT FOR RUG THICKNESS ★ HANDY CORD STORAGE ★ THREE POSITION HANDLE ★ DIE CAST ALUMINUM BODY

ONLY NOW
$38.88
REGULAR $59.95 . . . SAVE $21.07
ONE WEEK ONLY . . .
SINGER CO., BELLEMORE VILLAGE
3210 NAMEOKI RD., GRANITE CITY, ILL.
OPEN EVERY NIGHT 'TIL 9:00 — SAT. 'TIL 5:00

14 Candidates on Ballots for Nine Quad-City Seats on County Board; Five Without Opposition

Quad-City voters will go to the polls again on Tuesday, April 4, this time to elect nine members of a new County Board established under Madison County's one-man, one-vote redistricting. Twenty other board members are to be elected from a like number of board districts in other parts of the county.

Separate ballots will be voted in each of the nine board districts in the Quad-City area—Districts 16, 19, 20, 21, 22, 23, 24, 25 and 26.

Fourteen candidates are seeking the board seats in the Quad-Cities, including nine Democrats, four Republicans and one independent.

In five of the nine districts there are no Republican candidates on the ballot, although provision is made to write in a choice in each district. Paper ballots will be used.

There is a three-way race in District 16 where an independent candidate, James Greer Jr., an 18-year-old SIU-SW student is opposing Democrat Albert E. Doerr of South Roxana, and Republican Roy M. Grover, of Rural Route One, Granite City. There are no other independent candidates in the other eight districts of the Quad-Cities.

District 16 encompasses Chouteau Township precincts 1, 2, 4, 5, 6 and 7 and Nameoki Township precinct 3. Doerr won the Democratic nomination in that district in the Feb. 8 primary by defeating Walter Sparks, incumbent supervisor of Chouteau Township.

Grover was nominated by write-in votes in the primary balloting and Greer filed as an independent. Independent candidates were not subject to the Feb. 8 primary.

District 16

Roy M. Grover, 70, of Rural Route One, Granite City, is the Republican candidate for County Board member of District 16. He was nominated by a write-in vote in the Feb. 8 primary election.

A resident of this area since 1938, Mr. Grover is a retired civil service employe, having worked at the Granite City Army Depot. He now works part-time at the Canal Motel near Mitchell.

Mr. Grover was born in Blair, Neb., and attended the public schools through high school there. He still retains his membership at the United Presbyterian Church in Bellevue, Neb.

He formerly lived in Hardin, Ill., and was a school board member there four years. Between 1944 and 1949, he served as Republican precinct committeeman of Granite City Precinct 3 for two terms, and of old Chouteau Precinct 1 for two terms.

His wife is deceased. He has two children.

ALBERT DOERR (D)
District 16

Albert E. Doerr, 58, of 307 Park Ave., South Roxana, is running on the Democratic ticket for the District 16 County Board seat, representing Chouteau Precincts 1, 2, 4, 5, 6, and 7 and Nameoki Precinct 3.

Doerr has served 22 years as Democratic precinct committeeman of Chouteau precinct 2. He is a laboratory technician at Shell Oil Co. in Wood River and has been with Shell 27 years.

He was a founder of the South Roxana Fire Protection District and since 1954 has served as chairman of its board of trustees.

He was chairman of the South Roxana Cancer Drive 10 years and head of the Heart Fund there five years. He has served as chairman of the North Central Democratic committee eight years since assisting in the formation of the group.

He also has served 12 years as a member of the Madison County Central Committee.

Doerr was born in St. Louis and attended Alton High School and Shurtleff College in Alton, now the Alton campus of Southern Illinois University.

He and his wife, Beatrice, are members of the United Church of Christ Evangelical in Alton. They have four children.

JAMES GREER JR. (I)
District 16

James E. Greer Jr., 18, of 5504 Maryville Road, is seeking the County Board seat of District 16, running as an independent.

A lifelong resident of the Quad-City area, Greer attended local schools and graduated from Granite City High School in 1971. He presently is a freshman at Southern Illinois University-Southwestern.

He has been employed part-time by the Chouteau-Venice Levee and Drainage District. He is of Catholic faith.

He is a member of Explorer Post 6, the Brotherhood of the Arrow and the Madison County Citizens Environmental Organization.

He is not married and resides with his parents, Mr. and Mrs. James E. Greer Sr.

WILLIAM WEBB (D)
District 19

William B. Webb Jr., 4053 Stearns Ave., is seeking election on the Democratic ballot to the County Board seat of District 19, which consists of Granite City Precincts 16, 21, 22, 23, 24, 30 and 31.

Webb, 55, now is a member of the Juvenile Home Committee, the Right-of-Way Committee, and the Bovine Tuberculosis and Rabies Control Committee of the County Board of Supervisors.

Born in Venice, he is a lifelong resident of the Quad-Cities and was educated in Madison and Granite City schools.

A Diesel engine operator at Granite City Steel Co. where he has worked for 25 years, he has served four years as president of United Steelworkers Local 16.

He served five years on the Council of Industrial Organizations (CIO) and assisted in its merger with the American Federation of Labor (AFL) creating the AFL-CIO. He served one year as vice president of the AFL-CIO Trades Council.

Webb, his wife, Nancy, and their three children, are members of the Hope Lutheran Church.

WALTER EMDE (R)
District 19

Walter J. Emde, 2411 Cleveland Blvd., is seeking the District 19 County Board seat on the Republican ballot. Two years ago Emde made an unsuccessful bid for state representative of the old 55th District.

District 19 includes Granite City precincts 16, 21, 22, 23, 24, 30 and 31.

A lifelong resident of Madison County, Emde graduated from Edwardsville High School and the Illinois Police Training School. He attended several special courses conducted by the Federal Bureau of Investigation.

A former Illinois State Highway police employe, and a driver's license examiner, Emde presently is employed as an automobile salesman.

He is a member of the Lutheran Church, the Elks Lodge and United Commercial Travelers.

NELSON HAGNAUER (D)
District 20

Nelson Hagnauer, 44, of 2708 Saratoga Ave., supervisor of Granite City for 11 years and now chairman of the St. Clair County Board of Supervisors, is the Democratic candidate for the County Board seat of District 20.

District 20 includes Granite City precincts 18, 19, 20, 27, 28 and 32. Prior to his election as supervisor in 1961, Hagnauer also served six years as an assistant supervisor.

He is a native and lifelong resident of Granite City, attending Sacred Heart school and Granite City High School. He is a member of St. Margaret Mary Church, VFW Post 1300, the American Legion, Amvets and Eagles Lodge. He also belongs to the Illinois Welfare Association, the Illinois Association of County Officials and the Illinois Association of Supervisors.

Hagnauer is married and has one son and one daughter.

CARL BUEHLER (D)
District 21

Carl V. Buehler, 58, who operates a barber shop at his home, 2600 Madison Ave., is the Democratic candidate for the county board membership subject to the April 4 election in District 21.

Buehler, a Democrat and incumbent assistant supervisor of Granite City Township, has lived here 47 years. He was educated in the Granite City Public Schools. He was born in Breese, Ill.

He formerly was employed at the Nesco plant from 1933 to 1940 and at the Castings Division of General Steel Industries from 1940 to 1946.

He is an officer in the Illinois State Association of Barbers and Barbers Union Local 483. He also is a member of the Knights of Columbus, and the Eagles and Moose Lodges.

Buehler, his wife and their five children are members of Sacred Heart Church.

District 21 is made up of Granite City Precincts 11, 13, 14, 17 and 26.

Makes Dean's List

Charles T. Mitchell, son of Mr. and Mrs. Jack Mitchell, 2583 Boyle Ave., is included on the dean's list for high academic achievement during the first semester at Illinois State University.

CALL YOUR REALTOR
MORRISS REALTY CO.
876-4400

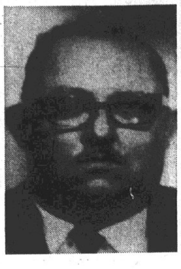

HERBERT MILTON (D)
District 22

Herbert "Junior" Milton, 2153 Washington Ave., is the Democratic candidate for County Board member of District 22 in next week's election.

Milton, 41, was born in Tennessee. He is employed as a millwright at Granite City Steel Co., and is a member of the VFW.

He and his wife, Francis, have five children.

District 22, in which Milton was nominated without opposition in the Feb. 8 primary balloting, includes Granite City precincts 4, 5, 6, 7, 8, 15 and 25.

ANDREW PARKS (R)
District 21

Andrew Jess Parks, 67, of 2536 Jerden Ave., a resident of the area 55 years, is seeking the District 21 County Board seat on the Republican ticket. District 21 encompasses Granite City precincts 11, 13, 14, 17 and 26.

Parks retired in 1966 from Granite City Steel Co. where he was a millwright 43 years. He was a chairman of the United Steelworkers Local 67 Grievance Committee and served on that committee 22 years.

He served as state inspector of race tracks for Governors Dwight H. Green and William G. Stratton. He has served as Republican committeeman of Granite City Precinct 13 for 32 years, and the Madison County Republican Central Committee 12 years.

He was one of the organizers of Mobile Meals, is on the Salvation Army advisory board and the Protestant Welfare Board.

He is a member of Trinity Methodist Church and serves on the church governing board. He is chairman of the church Social Concerns Committee and is on the Pastoral Committee. He also has been a delegate to the Methodist State Conference the last three years.

He and his wife, Julia, have one daughter.

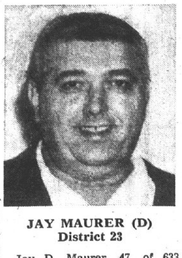

JAY MAURER (D)
District 23

Jay D. Maurer, 47, of 633 Washington Ave., Venice, assistant supervisor of Venice Township for the past 11 years and Venice Precinct 2 Democratic committeeman 14 years, is the Democratic candidate for the District 23 County Board seat.

Maurer also is superintendent of streets for the city of Venice and is a volunteer fireman. He was born in East St. Louis and has been a resident of Venice 46 years. He attended Venice public schools.

He is a member of the Venice Methodist Church, Venice-Madison American Legion Post 307 and the Lions Club.

District 23 is made up of Granite City precincts 9, 10 and 29, and Venice precincts 1, 2, 4, 5, 10 and 11.

LOUIS WHITSELL (D)
District 26

Louis E. Whitsell, 3 Westgate Drive, incumbent Nameoki Township supervisor, is the Democratic candidate for County Board member from District 26, which encompasses Nameoki precincts 1, 5, 6, 8, 9, and 11, and Collinsville Precinct 10.

A lifelong resident of the area, Whitsell, 35, graduated from Granite City High School and Hadley Technical School, St. Louis. He formerly was employed at Cohen's Food Market and was first vice-president of Retail Clerks' Local 435. He presently is employed as a tool and die maker at Ehrhardt Tool and Machine Co.

Prior to his election as township supervisor, he served as town clerk. He has served four years as Democratic committeeman for Nameoki Precinct 1.

Whitsell and his wife have five daughters. They are members of the Glenview Assembly of God Church.

ARTHUR MOORE (D)
District 24

Arthur W. "Cooper" Moore, 1609 Elizabeth St., Madison, supervisor of Venice Township, is seeking the County Board seat of District 24 on the Democratic ballot in the April 4 election.

Moore, 72, has been supervisor of Venice township 19 years and has lived in Madison 51 years. Moore was born in Rockwood, Ill.

He was employed eight years as a state highway policeman and eight years as a state license investigator for the Secretary of State's office.

He is a member of the Ainad Temple Shrine, Venice-Madison American Legion Post 307, VFW post 1300, Amvets, Elks Lodge 1063 and the Madison Lions Club. He is a World War II Navy veteran.

Moore is married.

The 24th district includes Venice precincts 3, 6, 7, 8 and 9 and Granite City precincts 1 and 2.

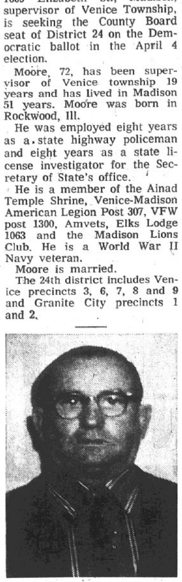

HOMER BOOTHMAN (D)
District 25

Homer M. Boothman, 3208 Fairmont Ave., State Park Place, is seeking election on the Democratic ballot as County Board member of District 25, which includes Nameoki Precincts 2, 4, 7, and 10, Granite City Precinct 12 and Collinsville Precinct 13.

Boothman has been Democratic Committeeman of Nameoki precinct 4 since 1966.

He moved to State Park Place 20 years ago. He has been a brick mason in Brick Mason's Union Local 30 of East St. Louis since that time.

He was born in Washington Park and graduated from Collinsville High School.

He is a member of the Masonic Lodge in Decatur and he and his family are members of State Park Baptist Church where he serves as a deacon.

He and his wife Katherine have five children.

MEL JONES (R)
District 25

Mel Jones, 40, of 1045 Lafayette Court, Collinsville, is the Republican candidate for county board member of District 25 which is made up of Nameoki precincts 2, 4, 7 and 10, Granite City precinct 12 and Collinsville precinct 13.

Born in Springfield, Ill., Mr. Jones has been a resident of Collinsville 18 months. He is a computer sales representative with Mohawk Data Sciences and formerly worked for the Memorex Corp., St. Louis, and International Business Machines. He graduated from Eastern Illinois University with a bachelor of science degree in 1957.

Mr. Jones is a former teacher. He is a member of the Christian Defense League, the Elks Club, VFW, American Legion and several Masonic lodges. He was a Con-Con candidate in 1969 and in 1970 he opposed Cong. Paul Findley for congressman of the 20th district. He was unsuccessful in both bids.

He is president of the Illinois Ombudsman and serves on the state Pure Water Committee. He is married and has three children.

Protestant Welfare Aids 132 Persons

During the month of February Protestant Welfare Association gave aid to 41 cases involving 132 persons through relief orders in the amount of $382, the association reported.

The report said 17 orders of clothing and shoes were issued from the Store Room. The articles had an estimated value of $152.

A review of the Mobile Meals program said there are 22 persons on the list to receive meals. More donations from churches and organizations are needed to continue the program.

Mrs. Marie Whittle, secretary, announced the Evening Guild of St. Peter Evangelical United Church of Christ has purchased a large supply of underwear for boys and girls, sizes 6 to 14, which was greatly needed.

Members were reminded of the Spring Banquet on April 18 at St. John United Church of Christ. Those planning to attend should make reservations at the Protestant Welfare office.

Advisor in Vietnam

Navy Petty Officer First Class Halley C. Reed Jr., son of Mrs. John D. Hagen, 2138 Cleveland Blvd., has reported for duty as a Naval Advisor in Vietnam.

Pvt. Krause Completes Basic; Assigned to Sill

Army Private Donald L. Krause Jr., whose parents, Mr. and Mrs. Donald L. Krause Sr., live at 2925 Dale Ave., was graduated in weekend ceremonies at Fort Leonard Wood, Mo. He completed basic training at the Missouri base last week.

Pvt. Krause, 17, attended Granite City High School and enlisted in the Army Jan. 20. The local serviceman began a nine-week advanced individual training program in heavy artillery at Fort Sill, Okla., Monday.

Like a good neighbor, State Farm is there.

For help with all your insurance needs see

ROY THEBEAU
2126 Pontoon
876-8258

JOE HASSLER
3727 Nameoki
877-4918

ED NICHOLS
876-8728
3014 Madison

MIKE TOUNDAS
1801 Pontoon
797-0100
797-0101

GERALD THEBEAU
C.L.U.
2126 Pontoon
451-7507

HARRY THEBEAU
1511 Fifth St.
876-7970

STATE FARM INSURANCE COMPANIES
Home Offices: Bloomington, Illinois
P 7210

WANTED HUSBAND To bring his lovely wife to: BERT'S CHUCKWAGON
1537 Johnson Rd.
to
REWARD
HER WITH A DELICIOUS MEAL

ALL THE MONEY YOU NEED

SEE FRIENDLY HARVEY MILLER, Mgr.
FOR
"A FAST" $50 or "A SLOW" $5000
HOURS: Mon. - Thurs. 9:00-5:00
Friday 9:00-7:00 - Sat. 9:00-12:00
GATEWAY
LOAN CORPORATION
1223 MADISON AVENUE
877-7300

25% OFF
ON SECOND TIRE
WHEN YOU BUY FIRST TIRE AT OUR REGULAR LOW PRICE.
THE SEIBERLING 200
FULL 4 PLY POLYESTER CORD
BLACK WALL

SIZE:	1st Tire	2nd Tire	F.E.T.
C 78-14	23.00	17.25	2.08
E 78-14	23.64	17.90	2.24
F 78-14	25.49	19.12	2.39
G 78-14	27.28	20.46	2.56

ECONOMY TIRE SALES
15th and Madison, Granite City
Phone 451-7620
CHARLIE ADAMS, MANAGER

The Pre-Season Sale.
RHEEM CENTRAL AIR CONDITIONING.
MODEL AT24B1Q WITH COOLING COIL MODEL AU21C, 15 FT. PRE-CHARGED TUBING AND HEAT-COOL THERMOSTAT ARI RATED: 22,000 BTU'S.
$412.30
plus installation, sale ends March 31, 1972
From now 'til the hot weather hits, we've got time on our hands. So we're offering you the lowest prices of the year on Rheem central air conditioning if you order now. Rheem, maker of the great water heaters, is fast becoming famous in the cooling business. With reliable, efficient central air conditioning systems of the same high quality. Call now for a free estimate . . . and a price we may never offer again.
SPIROFF HEATING and COOLING
4500 WABASH
GRANITE CITY, ILL.
931-5371

Paddlers Swim Pool To Open May 29th

Paddlers, Inc. swimming pool at 2121 Johnson Road will open the 1972 swimming season May 29, according to an announcement by Dr. Benjamin Rose, president of the board of directors.

Mrs. Dixie Griffin, financial vice-president, has presented the 1972 budget which includes a recommendation that summer dues for non-members be set at $90 per family.

Any family interested in obtaining a summer membership may contact Robert Stegemeier at 876-4674 as soon as possible, as only a limited number of applicants will be accepted. Stegemeier also handles all sales for purchase of stock.

New members accepted at the meeting included Mrs. Faye Mercer, Mr. and Mrs. Lynn Meyer, Mr. and Mrs. Terry Titsworth, Mr. and Mrs. Thomas R. Greer, Mr. and Mrs. Melvin Wilmsmeyer, Mr. and Mrs. Leonard Oram and Mr. and Mrs. Terry Salem.

Robert Becherer, vice-president of operations, submitted a report on the progress of necessary repairs, renovating and painting of both pools now being done for the coming season.

BEST EDUCATOR IS A DEVOTED PARENT
HUGHES
SCHOOL BOARD

Cong. Price Introduces Bill to Cut Tax Burden

Immediate tax reform to reduce the average taxpayer's burden and to generate additional revenue to offset the huge public debt is the objective of legislation introduced by Melvin Price (D, East St. Louis).

"By providing tax reform," Cong. Price commented, "we can have greater tax equity and can have quick yield revenue to erase the gigantic deficit that is accumulating with our sluggish economy."

"In theory," said Price, "our tax rates are progressive and should have the effect of placing the tax burden according to an individual's ability to pay. However, a variety of special exemptions, incentives and privileged interpretations of complex tax laws have made a mockery out of the theory.

"As a result, inequities abound not only in the area of individual income taxation, but also in the areas of corporation, estate, and gift taxation."

"Certainly, effective reforms were accomplished by the Tax Reform Act of 1969," Price said. "But events since that 1969 Act have indicated where the flaws lie. It is very difficult if not impossible to predict all the effects of such wide-ranging and complex legislation.

"We can now see that the 1969 Act did not go far enough to cope with the Administration's tremendous public debt or close enough loopholes in the existing law. It is time for the Congress to turn its attention to further reform, in the interest of tax equity as well as gaining revenue more efficiently."

Reflects Tax Aspects

"This is especially true," Price continued, "in view of the prospective enactment of the Revenue Act of 1971, which reflects the tax aspects of the President's new economic policy.

"In attempting to solve the dual problems of inflation and unemployment, which have reached crisis proportions because of the Administration's stand pat policies of the past 2½ years, the House Committee on Ways and Means acted quickly on this legislation, those making sufficient changes in the President's recommendations.

"While this legislation is necessary, it is also true that under the House passed bill some $5 billion will be lost to the Treasury for the calendar years of 1971, 1972 and 1973. This is a substantial loss especially since the deficit for fiscal year 1972, based on the administrative budget, is estimated to be over $35 billion."

"The Tax Reform Act of 1972," said Price, "would complement the Revenue Act of 1971, to assure greater revenue in the long run, reduce our budget deficits, and in times of high economic activity could even help to eliminate a budget deficit entirely.

"It would strengthen the economy by channeling greater purchasing power to individuals at the lower income levels, who are more likely to spend their earnings than persons with larger incomes. It would remove a number of lower income people from the income tax rolls, even though they would still be responsible for social security taxes.

"Finally, it would enable us to tackle more vigorously the great volume of unmet needs which continue to cry for attention and which the government must meet."

Deputies Get $64,879 Incentive Pay Grant

Sheriff John Maeras announced that effective April 1, Madison County sheriff's deputies will start receiving additional monthly salary for successfully completing college courses in law enforcement with a maximum of $128 per month higher education pay incentive for a deputy having a 64-semester-hour associate degree in law enforcement.

The Illinois Law Enforcement Commission on March 24 approved a grant of $64,789 to Madison County to help defray costs of the program during the first three years.

According to Sheriff Maeras, who also is president of the Illinois Sheriffs Association, this is the first such program in a sheriff's department in the state.

The Madison County Board of Supervisors at their meeting on Nov. 17 authorized the plan and appropriated local funds to match the grant from the law enforcement commission.

By Press-Record Staff Photographer

VICKI RECEIVES NEW WHEEL CHAIR. Vicki Burgener, 14, of 629 Lincoln Ave., Venice, poster girl for the Tri-County United Cerebral Palsy (UCP) drive, is presented with a new wheel chair. At left is Anthony Michel, president of the local UCP group, Vicki, and Jerry McDonald, UCP treasurer. The new chair helps Vicki get around both at home and at SIU-SW where she goes twice a each week for speech lessons.

South Venice

MRS. CHARLOTTE BILBREY
515 Fillmore Avenue
877-6346

MRS. DYMAS HOSTESSS!

Mrs. Kate Dymas was hostess to the Yak Yak Club at the Lee Park Recreation Center.

Mrs. Beulah Sizemore and Mrs. Ethel Moore were winners of the games played.

Refreshments were served by the hostess to the above and Mesdames Faye Smith, Mary Guenther, Margaret Stover, Faye Bailey, Bonnie Gibbs, Josephine Simmons and Dorothy Scarlett.

The next hostess will be Mrs. Gibbs.

* * * *

I*Y OF RECOLLECTION HELD AT ST. MARK'S

St. Mark's Women's Society met in the church basement with the president, Mrs. Margaret Lee, calling the meeting to order with prayer.

Mrs. Bertha Pace reported on the previous meeting and Mrs. Jo Ann Hartman gave a treasury report.

A day of recollection was held on Palm Sunday, starting at 1 p.m. with the exposition of the Blessed Sacrament. At 1:30 p.m., discussions were led by Mrs. Clark, a teacher at Notre Dame Academy, on "Choose Life"; by Father Charles Olchevsky, a teacher at Springfield Seminary, on "Christian Morality"; and Sister Catherine, I.H.M., a theology student, on "The Bible." Mass and benediction were offered at 4 p.m. and a pot luck dinner was served to all those attending the day''s activities.

Mrs. Velma Shambro asked the ladies of the parish to help clean the church for Easter.

A report was given to the Women's Society by Mrs. Marlene Miller on a "Las Vegas night" April 22.

Refreshments were served by the hostesses, Mesdames Charlotte Bilbrey, Shirley Ochoa, Marlene Miller and Ruth Williams, to the above and Father Robert O'Connell, Sister Rosemary, Sister Bernadette and Mesdames Evelyn Tolliver, Kate Buechele, Angie Udell, Florence Durer, Caroline Malherek, Barbara Hadley, Jeannette Woodrome, Yvonne Kittel, Delores Byrnes, Josie Schmidt, Hattie Mulnik, Mary Donna Scaturro, Ina Mae Ponce and Tina Ponce.

Joint Good Friday Services Tomorrow at Niedringhaus

The Tri-Cities Ministerial Alliance will hold its annual Good Friday services on Friday at 12 noon. Services will be held in the Niedringhaus United Methodist Church, 20th Street and Delmar Avenue.

The sermon will be delivered by the Rev. Dr. James Anthis, pastor of Central Christian Church, Granite City. The congregation will be representative of the churches in the Quad-City area.

The Advanced Mixed Chorus of Granite City High School will present special music for the hour-long service. The chorus is directed by Paul Mabrey and is a select group of juniors and seniors, numbering about 65 students.

The mixed chorus will sing three numbers: "Kyrie" from Schubert's "Mass in G"; "Jesus, Word of God Incarnate," Mozart; and "Go to Dark Gethsemane" by T. Teritus Noble.

The public is invited to join in the obsrevance of Good Friday. The church nursery will be open. The Rev. Roy L. Baugh is host pastor.

Earns Dean's Honors

Jayne Dulgeroff, 3902 Franklin Ave., was named to the dean's list at the University of Denver for high scholastic achievement during the autumn quarter.

Birthday Cards
And
CARDS FOR ALL OCCASIONS
HALLMARK & GIBSON QUALITY CARDS
GRAHAM'S
BOOK STORE
Niedringhaus and Delmar

IS A GREAT WALKER'S DISCOVERY. DON'T KEEP IT TO YOURSELF!
Walker's JEWELRY
1237 Nineteenth
Phone 451-4759

TAKEN IN THIS STORE
REESE DRUG BELLEMORE - 5 DAYS ONLY
Present This Coupon
LOOK MOTHER!
Big 8" x 10" Natural Color Portrait
Excellent Value for Only
69c

(NO AGE LIMITS)
Plus 31c Handling Service
8"x10" NATURAL COLOR
Full View of Babies, Children
Limit One Per Person - Two Per Family
Family Groups or Groups of Children Per Person - - - - - - - - - Only $1.00
Wed. - Thurs. - Sun. - March 29 - April 2
We Will Be Here 1 P.M. - 8 P.M. 12 - 5 Sun.
NO APPOINTMENT NECESSARY - 5 DAYS ONLY
NATURAL LIVING COLOR
By Foster's "USA"
TAKING PICTURES AT
REESE DRUG—BELLEMORE VILLAGE

EAGLE STAMP
EXTRA SAVINGS
EAGLE STAMP CO
HUB ℞ DRUGS
BUY 2 OF ANYTHING IN OUR STORE
and get the 2nd one for ½ PRICE!
SALE IS GOOD FOR FRIDAY & SATURDAY ONLY!
ONLY EXCEPTIONS ARE PRESCRIPTIONS, WATCHES, TOBACCOS, LIQUOR ELECTRIC RAZORS
HERE'S HOW IT WORKS:
If for instance you take an item that sells for 48c you get another one of the same for 24c. If you buy an item for $1.00, the 2nd one only costs you 50c, etc.
PLUS YOUR EAGLE STAMPS!
HUB ℞ DRUGS
1320 19TH
PHONE: 876-6444

B.F.Goodrich

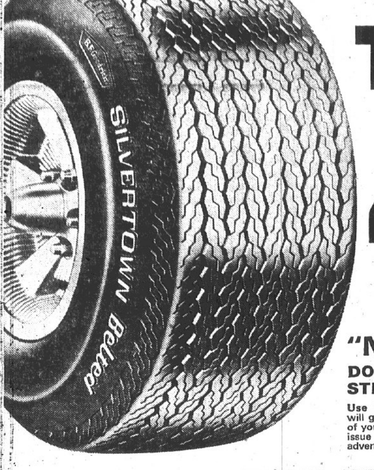

BELTED TIRE SALE
BUY 4 AND SAVE
4 FOR $99
Blackwall sizes B78-14, C78-14 and E78-14 with trade and F.E.T. of 2.06 to 2.34 per tire
SILVERTOWN BELTED "NEW CAR" TIRE
DOUBLE-BELTED FOR STRENGTH AND MILEAGE
Use Our Rain Check Program. B.F.Goodrich will get you the tire you want. Should we run out of your size during this offer, we will be happy to issue you a rain check and order your tire at the advertised price for future delivery.
SINGLE TIRE SALE PRICES

Size	Regular Price	Sale Price	Federal Excise Tax
B78-14	$31.90	$26.88	$2.06
C78-14	34.30	27.88	2.10
E78-14	35.65	28.88	2.34
F78-14	37.75	29.88	2.52
G78-14	41.35	31.88	2.69
H78-14	45.35	33.88	2.93
F78-15	38.65	30.88	2.58
G78-15	42.40	31.88	2.78
H78-15	46.45	34.88	3.01
J78-15	52.70	36.88	3.12
L78-15	54.75	40.88	3.28

Offer on blackwalls, whitewalls slightly higher

ATTENTION:
CAMPER, PICK-UP, VAN AND PANEL TRUCK OWNERS
HEAVY DUTY EXPRESS SALE
AS LOW AS $18.88 SIZE 6.00-16 plus F.E.T. of $2.36 per tire
ALSO ON SALE:
SIZE 6.50-16 $24.88 plus F.E.T. of $2.61 per tire
SIZE 6.70-15 $22.88 plus F.E.T. of $2.70 per tire
SIZE 7.00-15 $29.88 plus F.E.T. of $2.84 per tire

FAST, EASY, CONVENIENT
SNOW TIRE CHANGEOVER
ONLY 77¢ PER TIRE

GET YOUR CAR IN SHAPE WITH A
SPRING SAFETY CHECK ONLY $1.77
✓ Wheel Alignment Check
✓ Tire Rotation
✓ Repack front wheels
✓ Exhaust system inspection
DISC BRAKES EXTRA

Offers as shown at B.F.Goodrich Stores; competitively priced at B.F.Goodrich Dealers.
4 WAYS TO CHARGE: REVOLVING CHARGE | AMERICAN EXPRESS | MASTER CHARGE | BANKAMERICARD
B. F. GOODRICH
23rd and Madison Ave., Granite City, Ill.
452-7123
THE AMERICAN RADIAL LIFESAVER

Press-Record YOUTH FOCUS

Sir Burton Was A Whiz at Chess As a Teenager

Editor's Note: Sir Richard F. Burton, 1821-1890, was an English soldier, author, translator of "Arabian Nights" and explorer. He led the expedition which resulted in locating the source of the River Nile. This is another in a series on what famous people were like in their teens.

By BETT ANDERSON
Copley News Service

If there ever were a wide generation gap, it was between Richard Burton and his parents back in 1834. They just could not communicate.

If they had been able to foresee the future, they would have known that their wayward son would turn out to be a famous explorer, author of over 40 books, translator of "Arabian Nights," and anthropologist.

But all through his teens, Richard was pushed by his parents toward being a minister.

Probably no teen-ager was ever a more unlikely prospect for the pulpit than Richard Burton. To put it plainly, he was a juvenile delinquent. He worked hard at it. He was good at it.

And his parents, through their stupidity, were a great help. They were mercurial, restless people who never stayed in one place long enough for their children to make any friends.

With a good pension and nothing to do, Mr. Burton stayed around the house all day long and wrecked everybody's nerves. He was cranky and cross.

Actually, Richard was brilliant. At 14, he was so nifty at chess that he could play two games, blindfolded, at the same time. He could also get into a dozen different kinds of mischief at the same time.

After an epidemic of cholera along the coast of Italy, Richard put on shabby clothes and became a gravedigger's assistant. He made friends with some smugglers and decided their gay life of crime was a groovy profession. He drove his tutors up the wall with his uncanny ability to escape learning.

Girls found Richard irresistible. He was tall with dark hair, eyes that seemed to be hypnotic, and a devil-may-care attitude. He was an efficient boxer, a graceful fencer, a smoker of big cigars, and he could yodel like a native-born Swiss. He had great dash and flair.

None of these charming talents was much use to him when he entered Trinity College at Oxford in 1840, when he was 19. He was a big man on campus but not a teacher's pet.

But when Richard finally got around to doing his own thing, he became a superb linguiist, student of religion, author, explorer, and known throughout the world for his obsessive ambition to trace the Nile River to it source.

ALL THE FISH YOU CAN EAT FRIDAY, $1.29 AT GRANTS

SKOTTY'S
JEWELRY & CARD SHOP
1304 Niedringhaus
876-6414

By Press-Record Staff Photographer

PLANNING EXPLORER ACTIVITIES was among items discussed at an Explorer Leaders Planning conference at the Howard Johnson Motor Lodge near Collinsville during the weekend. Seated around the table, from left, are Mary Earls, Post 69 secretary; Deana Oram, Post 69 historian; Don Lenz, institutional representative for St. Elizabeth Hospital leading the discussion; Pat Burke, Post 57 first vice-president; Steve Rader, Post 34 treasurer; and Jeff Tolliver, Post 10-4, in foreground. Officers from 13 area Explorer units participated in the conference.

BATON TWIRLERS from the Sharold Yount School of Baton with 27 trophies won at a contest in Peoria. They are, left to right, kneeling, Crystal Taylor, Zandra Yount and Deanna Spanberger; and, standing, Marliana McGraw, Pam Engel, Ray Alan Young, Jan Easley and Victoria Huff.

Eight Baton Twirlers Bring Back 27 Awards

Seven girls and a boy, students of Sharold Younts School of Baton in Granite City, brought home 27 trophies from a contest in Peoria during the weekend. They are:

Crystal Taylor, 6, firsts in solo twirl and military march and a second in instate twirl; Zandra Yount, 4, a first in best appearing in a dress, a third in military march and a fourth in best appearing in uniform.

Deanna Spanberger, 6, a first in instate twirl, seconds in military march and best appearing in uniform and fourths in solo twirl and best appearing in a dress; Marliana McGraw, 8, thirds in fancy strut and solo twirl and fourths in instate twirl and best appearing in uniform.

Pam Engel, 13, a third in solo twirl; Jan Easley, 11, a fourth in hoop and fifths in instate twirl and solo twirl; Victoria Huff, 7, thirds in flag, solo twirl and instate twirl, a fourth in fancy strut and a fifth in best appearing in uniform. Ray Alan Yount, 7, also won tropies.

The next contest will be April 8 and 9 in Rolla, Mo.

Five Earn Ratings in State Speech Finals

Five Granite City High School students attended the Illinois High School Association State Speech Finals held at Bloomington Friday and Saturday.

The debate team of Pam Hollis and Carol Jackson had a record of four wins and two losses.

In the individual events John Berkeley, participating in extemporaneous speaking, received judgments of two fifths and one sixth; Mark Ortiz, in verse reading, had a second and two fifths; and Laura Tadlock, in oratorical declamation, received two sixths and an unranked ballot.

The debate team was accompanied by Ron Pennell and the individual events by Richard King.

Parked Auto Struck

The auto of Frank Baker, 2807 E. 25th St., parked in front of his home, was struck by a car driven by John Long, 2828 E. 25th St., at 7:30 p.m. Monday.

Roca Club to Aid St. Jude's Hospital

The Roca Young Men's Club will assist in the annual Danny Thomas teenage drive for St. Jude's Hospital in Memphis, according to plans made at a meeting Sunday.

The members heard a talk by Mrs. Joyce Albers, area chairman, who showed a movie on the work at the hospital and the help being given to children.

Members will make door-to-door canvasses on May 19, 20 and 21.

The club will continue selling air-filled hassocks through the Easter Holidays, it was announced.

An Easter Egg hunt is set for Monday for members and their guests at Woodlawn Park, Collinsville.

Alumni Plans Telefund Campaign for SIU-SW

Madison County alumni of Southern Illinois University-Southwestern will hold a telefund campaign April 10-13 and 17-20 to help provide scholarships and loans for SIU-SW students.

According to Warren Stookey, director of alumni affairs, a record amount, more than $17,800, was pledged last year through telefund campaigns of the various alumni clubs.

Money pledged to the telefund campaign can be stipulated by the donor for scholarships and loans, the Great Teacher Award, athletic awards, research projects or scholarships for the medical or dental schools at either campus.

CALL YOUR REALTOR
MORRISS REALTY CO.
876-4400

Flamer Attends Black Conference This Week

John Flamer, assistant to the president of Southern Illinois University-Southwestern, is attending a national policy conference on education for blacks this week in Washington.

Flamer heads the Affirmative Action program on the SIU-SW campus.

The conference is sponsored by the Congressional Black Caucus and nine other organizations concerned with education for blacks.

Conference topics will include legal aspects of education, school finance and students' rights.

PICTURE FRAMES: CUSTOM MADE. GC GLASS, 18th & EDISON

GRANTS BRADFORD HOUSE
TOWN & COUNTRY FAMILY DINING

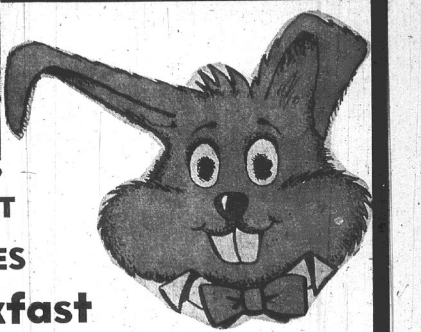

TREAT THE KIDDIES
Breakfast
WITH THE Easter Bunny
SATURDAY MORNING UNTIL 11 A.M.
99c SPECIAL
SCRAMBLED EGGS
DONUT
PIPING HOT CHOCOLATE
FREE SURPRISES

Grants FIGHTS INFLATION
20 NAMEOKI VILLAGE

CLOSED EASTER SUNDAY

We've got the new Good Time camera from Polaroid
$19.96
REG. $24.95

A POLAROID CAMERA GIRL WILL BE IN OUR STORE TO DEMONSTRATE THE NEW POLAROID "SQUARE SHOOTER 2"; AND HELP YOU WITH YOUR CAMERA NEEDS.
6 P.M.—9 P.M.
FRIDAY, MARCH 31st
11 A.M.—5 P.M.
SATURDAY, APRIL 1st

Instant color pictures for about the price of pictures you wait days for.*

Polaroid's new inexpensive Square Shooter 2 Land camera. Polaroid introduces a 60-second color camera to bring everyone the Good Times. You get instant color pictures for about the same cost as pictures you wait days to see from the film factory. (Come in and compare our prices.) That's because Square Shooter 2 takes Polaroid's square (3⅜" x 3¼") instant pictures which cost 25%*less than Polaroid's big rectangular instant pictures.

Square Shooter 2 is the lowest priced all purpose color camera Polaroid's ever offered, yet look what it has (in addition to instant color pictures). Electric eye and electronic shutter for automatic exposure control. A triplet lens for sharp pictures. An easy to use rangefinder that helps you determine the distance for most shots. Built-in flash. A carrying strap and easy loading. (It uses T88 color film packs only.)

But most important of all, Square Shooter 2 offers you Good Times. For the photographer, the most economical all purpose color camera and picture ever offered by Polaroid. For everybody, the fun and excitement of seeing pictures while everybody's there.

Come see the "Good Time" Square Shooter 2 camera.

Type 88 film for Square Shooters
$2.88 per pack
108 Color Film SALE $3.46
Limit 2 Rolls Per Customer

STORE HOURS: 9 A.M.-9 P.M.—SUNDAY 11 A.M.-7 P.M.

Grants FIGHTS INFLATION...COAST TO COAST

CLIP THIS GRANT'S AD
FABULOUS RING RIOT!

LAST 3 DAYS
FRIDAY-SATURDAY-MONDAY
March 31—April 1—April 3

Come in, Compare with your genuine diamonds, see if you can tell the difference. You'll be surprised, delighted, and amazed—Many of the wealthy people keep their real diamonds in the vault and wear these and their friends don't know the difference.

ALL RINGS LIFETIME GUARANTEED
OTHER FINE RINGS 7.99 UP

Some of these rings sold for as high as $28. All rings set in sterling or 10K, GF.

Bring this certificate and $4.99 plus tax and receive a LADIES' Sterling Silver or 10-kt. Gold filled Ring, set with ½ Kt. DIAMOND REPRODUCTION, SPARKLING, FLASHING WITH RAINBOW FIRE.

YOU MUST BRING THIS AD
Without This ad would be $15.99
$4.99 PLUS SALES TAX.
Limit 2 to an Ad

Do You Have A Grant's Credit Account? Ask Any Sales Person.

Grants KNOWN FOR VALUES

MEN'S RINGS ———— 5.99 up
LADIES' 1 KT. ———— 5.99
LADIES, 2 KT. ———— 6.99

20 NAMEOKI VILLAGE
Granite City, Illinois

Youth Focus

For Teeny-Boppers Its Year of the Osmonds

By JUDY HUGG
Copley News Service

For the Chinese it may be the Year of the Rat, but for most of the bubble-gummers, teeny-boppers and fans, it's the Year of the Osmond Brothers.

Performing before capacity crowds of shrieking, fainting young girls, it almost reminds one of the early Elvis days. The group seems to be destined for more than just a spurt on the rock 'n' roll scene.

This is evidenced in the popular response to Jimmy, the 8-year-old of the group. Although at the moment, Donny is taking the reins and is holding the mass in force.

However, the group's life expectancy is dependent and building on the forces that Jimmy is beginning to dominate. With Donny now running the show, it is difficult to say how long he may last, but with a Junior Elvis coming up, the group is in for sure.

Although classified as a teeny - bopper group, who can really knock 'em? They sell their songs. They come on strong and to mention just a few of their latest million-selling albums, we have: "The Osmonds, Homemade" (MGM), which features such hit cuts as "Double Lovin'," "A Taste of Honey" and "She Makes Me Warm."

"To You With Love"

Donny is also doing super well with his album on MGM called "To You With Love," which like most of their albums was produced by Rick Hall. He also has out "The Donny Osmond Album," which includes such hits as his big solo "Sweet and Innocent," "Burning Bridges," and "Wake Up Little Susie."

Latest from the group is "The Osmonds Phase - III," again on MGM and it includes "Down By The Lazy River," super hit "Yo-Yo," and a collection of Osmond hits that will go down with the best of them in the mellow rock category.

They have the talent and the backing that could make a great group, even on the hard rock scene, but would it be the Osmonds? No, not to their young followers, because it seems that they must run their route through the Andy Williams Show, into concert shows, albums and a television series.

Their television series, "The Osmonds," will be an animated show and can be seen on the ABC network starting sometime in September. It will bring the madcap adventures and music of these talented brothers to their fans and is based on the real-life personalities of each of the Osmonds. The stories focus on a world tour and each week the boys will be seen in a different country.

With a series to help promote their music, we should be hearing from them for a long time to come.

If it's guitar picking you're looking for, Leo Kottke is your man. His latest Capitol album "Greenhouse" is a collection of seven instrumentals and four vocals. Although he doesn't have a bad voice, he does himself a favor when sticking strictly to his hot acoustical guitar with unison overdubbing. Cuts to watch: "Bean Time," "Last Steam Engine Train" and "Lost John."

Columbia Masterworks has two new releases with Leonard Bernstein and the New York Philharmonic. Widely divergent in theme, both are performed with the excellence and verve their wide public admires.

A three-record set of "Favorite Light Classics" by Beethoven, Bernstein, Borodin, Cha-Grieg, Grofe, Heroldcmfwypnn brier, Copland, Falla, Gliere, Grieg, Grofe, Herold, Ippolitov-Ivanov, Ives, Mahler, Mozart, Offenbach, Rossini, Saint-Saens, Smetana, Johann Strauss, Tchaikovsky and Wagner is a musical education in itself. Each selection is interpreted in the liner notes and background given on the composer.

Opening with the rollicking "Dance of the Comedians'" by Smetana, the well-balanced concert includes such popular pieces as Grieg's "Norwegian Dance No. 2," Bernstein's own "Somewhere" from his hit Broadway show, "West Side Story," and Saint-Saen's "Danse Macabre, Op. 40." An appealing variety of moods and themes, this set rates a place in every record collection.

A word of warning on "Leonard Bernstein Conducts Great Marches — New York Philharmonic." Do not play late at night unless you want a case of insomonia. This is music to stir the blood—"The Thunderer" by Sousa, "National Emblem" by Bagley, "Anchors Aweigh" in an unusual and exciting treatment, "Rule Britannia," the "Marseillaise," and others.

No matter what your musical persuasion, these rousing marches done with such spirit by Bernstein and the New York Philharmonic are bound to set your feet tapping.

Platter Parade
Albums

1. AMERICAN PIE, Don McLean (United Artists)
2. CONCERT FOR BANGLA DESH, George Harrison & Friends (Apple)
3. MUSIC, Carole King (A&M)
4. FRAGILE, Yes (Atlantic)
5. HOT ROCKS, 1964-1971, Rolling Stones (London)

Hitbound Singles

1. HORSE WITH NO NAME, America (Warners)
2. EVERYTHING I OWN, Bread (Elektra)
3. ROCK & ROLL LULLABY, B. J. Thomas (Scepter)
4. DON'T SAY YOU DON'T REMEMBER, Beverly Bremers (Scepter)
5. SOFTLY WHISPERING I LOVE YOU, English Congregation (Atco)

By Press-Record Staff Photographer

FOUR GIRL SCOUT TROOPS planted trees and held flag ceremonies at Nameoki Grade School as part of the celebration of the 60th anniversary of the Girl Scouts of America. Front row from left are Brownies Kristin Wright and Kim Darter of Troop 270; Girl Scouts Robyn Johnson and Sheryl Williams of Troop 143; Girl Scouts Cindi Palmer and Susan Lewis of Troop 839, and Brownies Teri Harp and Annette Beedle of Troop 620. Girl Scout leaders, in back row from left, Mrs. Cheryl Humphreys, Mrs. Marilyn Galbraith, Mrs. Brenda Palmer, Mrs. Linda Harp and Nameoki School Principal Don Kopp.

Installation Set May 21 at EIU For President Fite

Dr. Gilbert C. Fite will be formally installed as the fourth president of Eastern Illinois University at 6 p.m. Sunday, May 21, in the Lincoln Field Stadium. The ceremony will precede the 73rd annual commencement program.

Dr. Lavern M. Hammand, dean of the Graduate School and chairman of the Inaugural Committee, said the two events would be combined and the investiture ceremony kept "simple and brief in keeping with the current austere budget circumstances."

The installation will be conducted by Howard V. Phalin, chairman of the Board of Governors of State Colleges and Universities. Following the ceremony, Dr. Fite will deliver his inaugural address. Among invited guests will be presidents of other universities under the jurisdiction of the Board of Governors.

Dr. Fite was named president by the board in April, 1971, and assumed the office in September. A history teacher and noted author, Dr. Fite has been on the faculty of the University of Oklahoma since 1945.

He holds the B.A. and M.A. degrees from the University of South Dakota and the Ph.D. degree from the University of Missouri. He also attended Wessington Springs College, S. D., and Seattle Pacific College, Wash.

Dr. Fite's predecessors include Livingston C. Lord (1898-1933); Dr. Robert G. Buzzard (1933-1956); and Dr. Quincy Doudna (1956-1971).

Rose Wasylak Wins K. of C. Spelling Bee

Rose Wasylak, daughter of Mr. and Mrs. Theodore Wasylak, 2313 Grand Ave., won the annual Knights of Columbus spelling bee for parochial school students Sunday at the K. of C. hall.

She is a student at St. Joseph School which will receive a large engraved trophy to be held for one year or until retired.

Winning second place was Patricia Purdue, daughter of Mr. and Mrs. James Purdue, 2313 Grand Ave., also a student at St. Joseph School. Placing third was Paula Werths, daughter of Mr. and Mrs. Richard Werths, 2509 Hodges Ave., a student at Sacred Heart School.

The three received trophies from the council and Webster's Seventh New Collegiate Dictionaries from the Press-Record.

The winner and runner up will represent the council in the annual Madison County K. of C. spelling bee to be held in late April at Edwardsville.

Steve Nonn was chairman of the event. The enunciator was Miss Helen Kuenstler, Granite City High School teacher. Judges were Grover Norwood and Norman Owca of GCHS and Fred Noeth , pricipal of Washington School. Refreshments were served.

McKendree to Accept High School Juniors

McKendree College is accepting applications from high school juniors with "B" average to attend college this summer and put "Credits in Escrow" for 1973.

The program allows students who will be high school seniors next year to attend regular college classes during the summer and get a taste of what college life at McKendree is all about. The students receive what Dean Emerial Owen calls "Credits in Escrow." Summer school registration starts June 11.

Once the student completes high school, he can enroll in McKendree and draw his credits from "escrow."

Coupled with the college's new 4-1-4 calendar, the Credits in Escrow program can help a student graduate with a full four-year program in three years. Dean Owens points out that for those concerned about college costs, the three-year education package offers real savings, and in addition gets the student into the job market, or on to graduate school, a full year earlier.

LIST WITH COCHRANE-WOLF
"IT'S SOLD"

YOU'RE WELCOME
To Attend The
6:30
EASTER
SUNRISE SERVICE
and
7:30 Easter Breakfast
FIRST PRESBYTERIAN
CHURCH
22nd & Delmar

Grants
FIGHTS INFLATION

2 DAYS ONLY!
FRIDAY-SATURDAY
MARCH 31-APRIL 1
Please bring coupon
needed for any purchase
on this page
STORE CLOSED EASTER SUNDAY

EASTER
COUPON
SAVINGS

CLIP COUPON AND BRING TO GRANTS
Fri.-Sat. Mar. 31 April 1
With this coupon
WOMEN'S
DRESSES
or
PANT SUITS
$2.00 OFF MARKED PRICE
OF $7.00 OR MORE
Large Assortment
Limit 2

CLIP COUPON AND BRING TO GRANTS
Fri.-Sat. Mar. 31 April 1
With this coupon
EXTRA WIDTH
Kantrun
Panty Hose
SALE $1.44
Regular $1.96
Sizes A-B
Limit 3 Pair

CLIP COUPON AND BRING TO GRANTS
Mar. 31 April 1
With this coupon
LIFE-LIKE
EASTER
LILIES
SALE 17¢
Reg. 23c
Limit 12

CLIP COUPON AND BRING TO GRANTS
Fri.-Sat. Mar. 31 April 1
With this coupon
EASTER
HERSHEY
KISSES
SALE 57¢ LB.
Reg. 77c
Limit 2 Lb.

CLIP COUPON AND BRING TO GRANTS
Fri.-Sat. Mar. 31 April 1
With this coupon
WOMEN'S
PURSES
SALE $2.96
Reg. $3.54
Limit 2

CLIP COUPON AND BRING TO GRANTS
Fri.-Sat. Mar. 31 April 1
With this coupon
MEN'S
TIES
SALE $2.50
Crushed Velvet
Reg. $4.00/4-In-Hand
Assorted Solid Colors
Limit 3

CLIP COUPON AND BRING TO GRANTS
Fri.-Sat. Mar. 31 April 1
With this coupon
EARRINGS
SALE 3 for 84¢
Limit 2 Cards
Reg. 3/$1.00
Pierced or
Pierced Look!

CLIP COUPON AND BRING TO GRANTS
Fri.-Sat. Mar. 31 April 1
With this coupon
CHILDREN'S
PURSES
SALE 96¢
Reg. $1.22
Large Spring
Assortment
Limit 2

CLIP COUPON AND BRING TO GRANTS
Fri.-Sat. Mar. 31 April 1
With this coupon
WTG
FLASH
CUBES
SALE 78¢
Reg. 96c
12 Flashes
Limit 2 Pkgs.

CLIP COUPON AND BRING TO GRANTS
Mar. 31 April 1
With this coupon
KODAK
FILM
SALE 86¢
Reg. $1.08
CX 126-12
12 Exposures
Limit 2

STORE HOURS: 9 A.M. TO 9 P.M. -- SUNDAY 11 A.M. TO 7 P.M.
Grants FIGHTS INFLATION...COAST TO COAST
20 NAMEOKI VILLAGE
GRANITE CITY, ILLINOIS

Grants
FIGHTS INFLATION
THURSDAY
FRIDAY
SATURDAY
ONLY!
10%
DISCOUNT
ON
CREDIT COUPONS
• $100 BOOK, YOU GET $10 BONUS
• $200 BOOK, YOU GET $20 BONUS
• USE GRANTS CREDIT COUPONS, JUST LIKE CASH
• SAVINGS FOR YOU FOR YOUR EASTER PURCHASE
GRANITE CITY STORE ONLY!
Grants FIGHTS INFLATION

END-OF-MONTH CLEARANCE SALE

3 DAYS ONLY TODAY THRU SATURDAY

Outstanding Buys • Cancelled Orders • Floor Samples • Out-of-the-Carton-Items . . . . . **ALL PRICES CUT!**

NOTE: Sale Prices Are The Price You Pay... No Added Charges For Delivery or Service! Park FREE! Plenty of Extra Salesmen!

$155.95 Off
Bassett "Seville" Bold Mediterranean 4-Piece Bedroom
Regular $399.95 **$244**
Includes 6-Drawer 71" Dresser, Mirror, Chest-On-Chest and Full Size or Queen Size Headboard!

$42.95 Off
Big Contemporary Recliner Covered In Miracle Herculon
Regular $119.95 **$77**

$31.95 Off
Famous Hide-A-Way Sleeper Sofa In Nylon Velvet Cover
Regular $219.95 **$188**
Lovely Traditional Sofa by day, comfortable bed to sleep two at night!

$21.95 Off
Bold And Exciting Italian Designed Vinyl Stratolounger
Regular $119.95 **$98**
Features button-tufted attached pillow-back, exclusive Strato-Brace construction, vinyl cover!

$21.95 Off
Deeply Cushioned Vibrator Recliner In Soft Sleek Vinyl
Regular $79.95 **$58**

$81.95 Off
Kroehler 85" Long Beautifully Covered Traditional Sofa
Regular $259.95 **$178**
A truly luxurious Sofa and a bargain at this Sale Price! Loose pillow back and side bolsters!

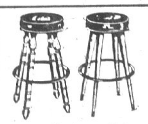

$9.95 Off
Choice! 30" Spanish Or Modern Bar Stool
Regular $19.95 **$10** Take Along
Sturdily built, vinyl padded seat, foot rail!

$70.95 Off
Contemporary Style Tweed Upholstered Sofa With Polyfoam Reversible Cushions
Regular $199.95 **$129**

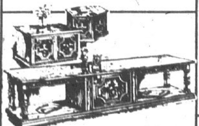

$24.95 Off
Bold Mediterranean Tables! Choice Of Door Cocktail Or Door Hexagon Or Square Commode!
Regular $79.95 **$55**
Have Moresque ornamentation and no-mar plastic top! Rich pecan finish!

$51.95 Off
Famous Hide-A-Way Sleeper Sofa In Traditional Design
Regular $199.95 **$148**
A lovely Sofa by day and at night it makes into a bed for two with its own separate mattress!

$32.95 Off
Large Comfortable Lounge Chair And Ottoman In Vinyl
Regular $109.95 **$77**
Has Poly/Dacron reversible seat cushion, polyfoam cushioned back!

$11.95 Off
Choice Of Walnut Cocktail Table Or Commode Table With No-Mar Plastic Top
Regular $49.95 **$38**

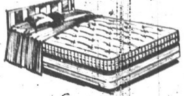

$16.95 Off
Serta "Healthrest" Mattress Or Box Spring! Full, Twin!
Regular $49.95 **$33**
Heavy duty stripe cover that's sanitex treated! Hundreds of steel coils!

$72.95 Off
Serta 76x80 Inch King-Size Smooth Top Complete 3-Pc. Bedding Ensemble
Regular $199.95 **$127**

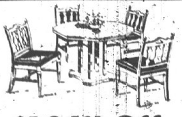

$104.95 Off
5-Piece Spanish Pedestal Party Set In Pecan Finish
Regular $259.95 **$155**
Has 42" Octagon Table and 4 Chairs with vinyl seats!

$21.95 Off
39" Wide Twin-Size Rich Maple Finished Bunk Bed Ensemble With 2 Mattresses
Regular $119.95 **$98**
Has 2 Beds (use as bunk bed or 2 twin beds), Ladder, Guardrail, 2 Mattresses, 2 Springs!

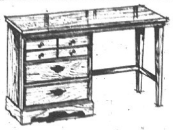

$20.95 Off
Rich Maple Finished 44" Student Desk Has 3 Deep Drawers
Regular $59.95 **$39**
Sturdily constructed with 44" plastic top that resists burns, scratches and mars! Finished in rich maple tones! Bargain!

$53.95 Off
Kroehler Hi-Back Velvet Or Herculon Swivel Rocker
Regular $119.95 **$66**
Traditional style with Lux-i-Foam reversible seat cushion, pillow back!

$14.95 Off
5-Piece Dinette Set Features 30x40x48" Plastic Top Table And 4 Vinyl Chairs
Regular $79.95 **$65**

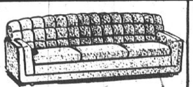

$51.95 Off
Stratford Smartly Styled 90" Sofa In Easy-Care Herculon
Regular $249.95 **$198**
Has deep Poly/Dacron reversible seat cushions, plump biscuit-tufted back!

$53.95 Off
4-Pc. Mediterranean Bedroom Suite In Hand-Rubbed Finish
Regular $319.95 **$266**
Includes 9-Drawer 60" Dresser, Mirror, Chest and Headboard! Bargain!

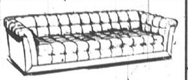

$51.95 Off
Stratford 90-Inch Tuxedo Arm Sofa In Plush Crushed Velvet
Regular $239.95 **$188**
This Sofa is a sweeping 90 inches of superb luxury! Has crushed velvet cover with deep tufted seat, back and arms!

$40.95 Off
Italian Provincial Dining-Room Has 40x60x72" Table, And 3 Side Chairs
Regular $239.95 **$199**

$32.95 Off
4-Pc. Contemporary Bedroom Suite In Engraved Walnut
Regular $219.95 **$187**
Includes 60" Triple Dresser, Mirror, Chest and Full Size Headboard!

$51.95 Off
Bassett Rapallo Italian Provincial 4-Piece Bedroom
Regular $349.95 **$298**
Suite includes 9-Drawer 64" Triple Dresser, Mirror, Chest and Full or Queen Size Headboard!

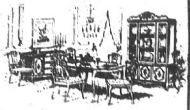

$40.95 Off
Bassett French Provincial Dining Room! Choice Of Table And 4 Chairs Or Lighted China!
Regular $239.95 **$199**
Master crafted of select veneers and hardwoods!

$32.95 Off
7-Piece Dinette Set Features 36x48x60" Plastic Top Table, 6 Matching Chairs
Regular $119.95 **$87**

$14.95 Off
Traditional Styled Chain Lamp With Gold Or Green Rich Velvet Shade
Regular $29.95 **$15** Take Along
You create a burst of color every time you turn on velvet shade Chain Lamp! The perfect accessory piece for your traditional room! Complete with brackets!

- Sorry, No Mail Or Phone Orders
- All Items Are Subject To Prior Sale
- No Added-On Charges For Delivery Or Service

$31.95 Off
Complete 4-Piece 39" Wide Twin-Size Hollywood Bed Set
Regular $89.95 **$58**
Includes Innerspring, Mattress, Box Spring, Metal Bed Frame and choice of Decorator Headboards!

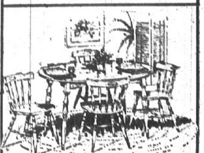

$41.95 Off
Round-To-Oval 5-Pc. Colonial Dinette In Rich Maple Finish
Regular $129.95 **$88**
Includes 36" Round Table extends to 36x48" Oval with mar-resistant top plus 4 Mates Chairs!

$61.95 Off
Stratford 3-Piece Sectional Sofa Luxuriously Covered In Crushed Velvet
Regular $449.95 **$388**
Impressively styled in rich plush velvet! Includes a 94" Biscuit-Tufted Sofa, a 50" Armless Sofa and a Big 51" Square Matching Ottoman! All units are on casters!

Biedermans

NAMEOKI VILLAGE SHOPPING CENTER
3675 NAMEOKI ROAD GRANITE CITY, ILL.

PRESS-RECORD
SPORTS
Page 40 Thurs., Mar. 30, 1972 Granite City PRESS-RECORD

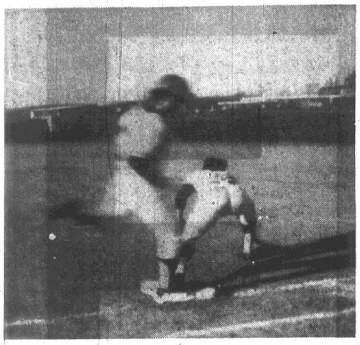

By Press-Record Staff Photographer

ETERNAL RACE FOR FIRST was lost in the first inning by Trojan Carl Fonville in Thursday's season baseball opener for Madison against Granite City. Warrior first baseman is Jack Scarborough. Madison lost to the Warriors 26-0.

Tri-City Speedway's April 9 Date Marks Spring for Fans

One of the surest signs of Spring's arrival in the Quad-Cities annually is the opening of the racing season at the Tri-City Speedway and, using that qualification, Spring here will start Sunday afternoon, April 9, weather permitting.

A giant Mayors' Cup Race for super-sprint and late model stock cars is scheduled for the opener. Many of the top drivers in the Midwest have indicated that their cars are ready to go.

Tri-City will be the first racing facility in the area to open and a large number of drivers, who have been anxiously awaiting the opening, are expected to be on hand.

The number of competitors also is expected to be enhanced by the track having a new promoter, Don Robinson, successful promoter of the Benton Speedway.

Cockrum Expected

Robinson says he has commitments from Cliff Cockrum of Benton, the 1970 Florida state sprint champion, and Cliff Johns of Evansville, another championship driver, that they will be among the cars in the field.

Many who compete regularly at Benton are expected to "take another crack" at defeating Cockrum and Johns.

Tri-City regulars Wib Spalding of Pontoon Beach, Bill Utz of Sedalia, Mo., Bubby Jones of Danville, "Gentleman" Jimmy Moughon of Springfield and crowd favorite Chuck "The One-Armed Bandit" Amati of Greenfield, Tenn., have indicated they will be on hand to compete in the super-prints.

Also, Larry Kirkpatrick, who was seriously injured in a mishap last season, said he would be on hand, although he probably will not drive until mid-season.

4 Mayors to Attend

A host of celebrities will be on the judging tower to view the events and present the trophies to the winners of the super-sprint and late model feature races. Among them will be Mayor Donald Partney of Granite City, Mayor Mike Sasyk of Madison, Mayor John E. Lee of Venice and Mayor Atto Kreher of Pontoon Beach. Several state politicians also have been invited to participate.

Miss Melodie Tindall, 19, of 64 University Drive, the newly crowned Tri-City Speedway queen, will preside at the event with first runner-up Miss Sharon Graham, 20, of 1710 Kennedy Drive, Madison.

Tentative plans call for afternoon races April 9, 16 and 23 and the weekly races will move to Friday nights April 28.

The schedule for the opener and all afternoon races calls for time trials in both divisions to start at 1:30 p.m. and the first race to begin at 2:30 p.m.

CROCO-DOLLS, TEACHERS at Grigsby Junior High School, who became cheerleaders as the faculty defeated the lettermen 54-47 in a basketball game at the school. They are, left to right, front, Mary "Hedge" Trimmer, Sharon "Big Mac" McDonough, Victoria "Tweety" Boyd, Bette "Brillo" Guillo and Marilyn "German" Shepard; and back, Nancy "Speedy" Rosales, Arlene "Arrows" Bowen, Eunice "Gharpy" Tharp, Irene "Pontoon" Rhodes, Mary "Pancake" Turner, Mary Ann "Twitch" Abramovich and Terry "Mamma" Papa.

Khoury League Director Named

Larry B. Linneman, director of operations of the Khoury Baseball Leagues, has announced the appointment of Ed Nast of Cahokia as coordinator of the junior, intermediate and senior divisions for the state of Illinois today.

Anyone wishing to enter teams in the above divisions can contact Nast at 45 Helen Court, Cahokia, 62206 or by calling him at 332-2696.

TRAVELING BY AIR? CALL HOLIDAY SERVICE, 452-3131

High Rollers

MONDAY

At Bowland

Early Birds League

Marsha Buster — — — — 202
Shirley Filter — — — — — — 502

Flowers League

Alvinia Thurau — — — 212, 548

Couples League

Kay Taylor — — — — 189, 483
Bob Finch — — — — — — — 217
Ade Stanek — — — — — 581

Ladies Church League

Betty Arbeiter — — — 190, 519

Amvets Auxiliary League

Beverly Rapp — — — 197, 542

HOCKEY CHAMPIONS, Rapoff Realty of Granite City, earned the Bantam Division championship in the Granite City Park District Hockey Tournament at the Wilson Park ice rink. On the team are, from left, front, Art Hattersley, Don Cowley, Joe Hassler, Steve Dioneda, Tom Skerle, Jim Warchol and Jim Williams; and back, Erik Klein, Eldon Klein, coach, Nick Nikonovich, Bill Hodge, coach, Corey Worthern, Rich Augustine, Rich Foy, David Rapoff, Bryan Bunjan, Mike Whaley and John Bell.

Coolidge JH Track Schedule

April

10—at Alton West (7th, 8th & 9th), 3:30 p.m.
13—at Belleville (9th), 4 p.m.
13—Central (7th & 8th) here, 4 p.m.
18—Edwardsville (7th, 8th & 9th) here, 4 p.m.
20—at Bethalto (7th, 8th, 9th), 3:30 p.m.
25—Collinsville North (7th, 8th & 9th) here, 4 p.m.
27—Roxana (7th, 8th & 9th) here, 4 p.m.

May

2—East St. Louis Clark (9th) here, 4 p.m.
2—at Mascoutah Relays (7th & 8th), 2 p.m.
5—at Madison (9th), 4 p.m.
5—Madison County Conference (7th & 8th) here, 3 p.m.
9—Granite City Invitational (9th) here, 3:30 p.m.
9—at Collinsville Webster (7th & 8th), 4 p.m.
12—at Cahokia (9th), 3:30 p.m.
16—City Tourney (7th, 8th & 9th) here 3:30 p.m.

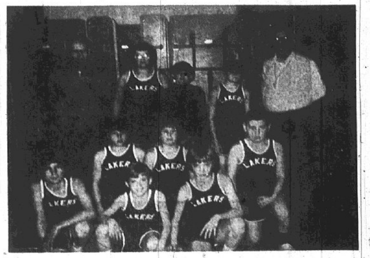

MITCHELL A. C. GRADE division basketball champs, who finished with an 11-1 record. The fifth and sixth graders are, left to right, first row, Jeff Gibson, Mark Churchwell and Clifford Stefanoff; second row, Dennis Kirkover, Mark Thoelke and Roger Mouser; and third row, Norm Mahl, coach, Bob Raphael, Tom Mahl, Kenny Dake and Joe Stefanoff, manager.

MOESGAARDS DANDY'S LADDIE, a German shorthaired pointer owned and handled by Jim C. Batson, above, 2641 Center St., officially recorded as a field champion by the American Kennel Club. Laddie recently won the Amateur Gun Dog Stake at Weldon Springs, Mo., completing the dog's requirements for the AKA title.

BASS FISHERMAN Andy Lesko, 2251 Lee Ave., displays a plaque he won in a national tournament this month at Lake Kissimmee, Fla. A total of 318 fishermen from 28 states competed.

Basketball Camp Carded in Area

Lou Hudson, an All-N.B.A. veteran of the Atlanta Hawks, and Bob Lanier, 6'11" pivot man for the Detroit Pistons, are among the guests appearing at Ed Macauley's basketball camps this summer.

Lanier wil join the staff of the camp at St. Henry's Seminary, Belleville, from June 25 through July 1. Hudson will head the staff at Marmion Military Academy in Aurora, from July 9 through 15. Each guest will appear at the camp for one full day.

Boys 10 through 18 will be eligible to enroll at the camps which will be structured to accommodate boys of various ability levels.

Tuition for the full week is $115 and includes board and room and all other costs of the camp. For brochures and applications, prospective campers and coaches should write to Ed Macauley's Basketball Camps, 1177 N. Warson Road, St. Louis, Mo. 63132.

Court Rules Against Girl

U. S. District Court Judge Omer Poos has ruled that Federal and State Constitutions and the Civil Rights Act do not vest in an individual girl plaintiff, Jean Harris of the Lincoln, Ill., High School, the right to force the Illinois High School Association to permit her to compete on a boys high school tennis team.

The by-laws of the IHSA provide for competition for males and females separately, in the opinion of the court, and should not be interfered with by courts.

The by-laws represent the will of the majority of the principals of member schools and reflect that most girls and women physical education instructors recognize that the advantages to girls of separate athletic competition favor its continuance.

Car Straddles Median

An auto driven by Norman F. Goebel, Dorsey, leaving a service station, struck and straddled the median on Nameoki Road at Johnson Road at 7 p.m. Monday, police reported.

Tickets Available for K.C.-Shrine Festival

The second annual benefit dinner and festival will be sponsored by Tri-City Council 1098 of the Knights of Columbus and the Shriners of Ainad Temple from 11 a.m. to 7 p.m. Sunday, April 23, at the St. Elizabeth Parish cafeteria and grounds.

Tickets for the event, which attracted 7,000 to 10,000 persons a year ago, are available at $2 each from Knights and Shriners and may be obtained at the door.

Proceeds will go to the Shriners Transportation Fund to transport young burn victims to the Shriners Burns Clinic in Cincinnati and to a fund to develop a half-way house for retarded adults here.

Entertainment will include units from the Ainad Temple, drill teams, drum and bugle corps and local dance groups, according to arrangements being made.

In charge of the event is Michael Schuler of the Knights of Columbus.

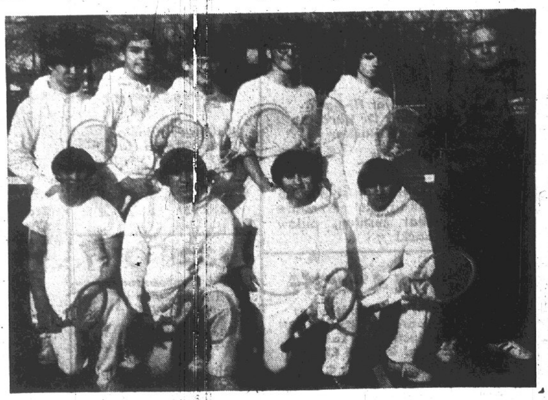

By Press-Record Staff Photographer

WARRIOR TENNIS TEAM of Granite City High School, out for its fifth straight Southwestern Conference title bid. Left to right are, kneeling, Gary Loy, William Christopher, Perry Dillard and Rick Gaines; and standing, Rich Paschedag, John Blattner, Mike Hickey, Russ Cherry, Eric Cunningham and Coach Dick Harmon. The Warriors open on the road at 4 p.m. March 30 at Alton.

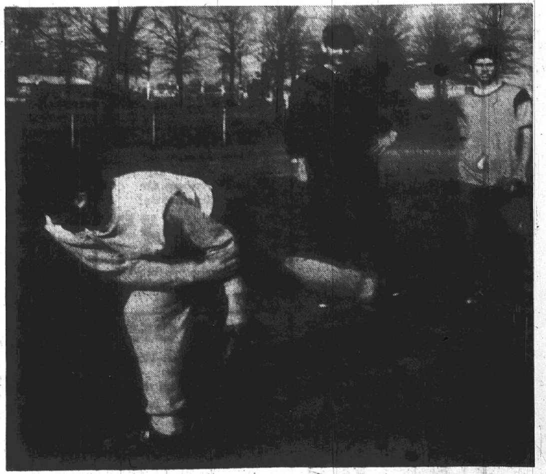

By Press-Record Staff Photographer

THREE STRIKES AND OUT! Warrior Hurler Vic Reznack, who had a 7-2 (won-loss) record last year, gets in shape to top that record as he hurls one off the mound in practice. On the left is Head Baseball Coach Gale Garbe, who pitched for Eastern Illinois University and is starting his fourth season as head coach. Standing next to Garbe is Warrior Frank Baran.

ONE CALL
CAN REACH
THOUSANDS

YOU NOW CAN PHONE YOUR CLASSIFIED ADS TO THE

Granite City Press-Record

AND CHARGE THEM TO YOUR

MASTER CHARGE

master charge THE INTERBANK CARD

CLASSIFIED ADS

USE OUR SPECIAL CLASSIFIED DEPARTMENT PHONE NUMBER

877-1343

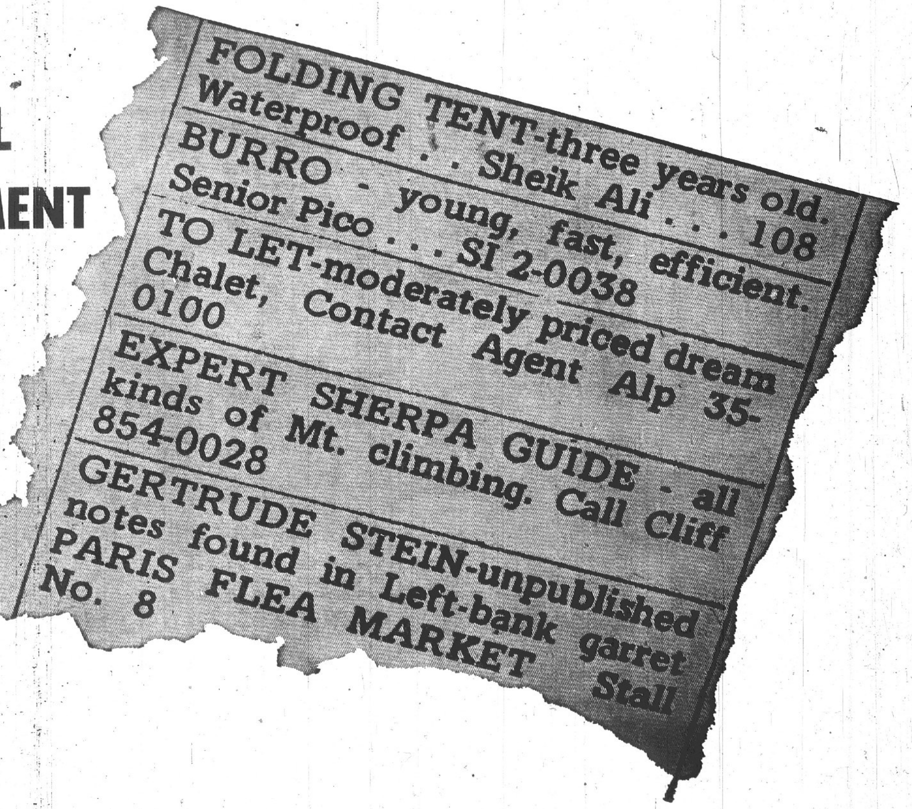

FOLDING TENT-three years old. Waterproof . . Sheik Ali . . . 108

BURRO - young, fast, efficient. Senior Pico . . . SI 2-0038

TO LET-moderately priced dream Chalet, Contact Agent Alp 35-0100

EXPERT SHERPA GUIDE - all kinds of Mt. climbing. Call Cliff 854-0028

GERTRUDE STEIN-unpublished notes found in Left-bank garret PARIS FLEA MARKET Stall No. 8

PHONE ORDERS

DEADLINES: 11 A.M. Saturday for Monday Publication
11 A.M. Wednesday for Thursday Publication

MINIMUM PHONE ORDER AD CHARGE $1.25

Rates:	First Insertion	Second Insertion	Fourth Insertion
	7c WORD	6c WORD	5c WORD

PHONE ORDER SERVICE CHARGE 25c PER AD ORDER

CANCEL YOUR AD DAY RESULTS ARE OBTAINED -- REFUNDS ARE BASED ON EARNED RATE

CLASSIFIED ADS BROUGHT INTO OFFICE OR MAILED IN WILL NOT INCUR SERVICE CHARGE

Granite City Press-Record

YOUR AD WILL BE READ IN OVER 18,000 HOMES

GRANITE CITY BOARD of REALTORS

REALTOR MEMBERS ARE PLEDGED TO A STRICT CODE OF BUSINESS ETHICS

13 OFFICES TO SERVE YOU WITH OVER 50 SALESPEOPLE AND OVER 300 LISTINGS

Francis Agency
877-2133

GUS KOESTERER

2717 ROOSEVELT— Brick home, 2 bedrooms, living room, kitchen, carpeting, central air, basement and 4 lots. Price $14,500.

1619 SPRING— Two bedroom brick, living room, dining room, kitchen, full basement, attic that could be converted into bedrooms. Call for details!

3009 ASH: Three bedroom home, living room, new gas furnace, large kitchen with new cabinets. $300 down. $110 mo.

2306 WASHINGTON— Five bedroom home with extra large kitchen and living room, 1½ bath, h/w floors, basement with new gas furnace and other extras. Priced to sell!

2721 BIRCH: Three-bedroom home, newly decorated, kitchen, dining room. $300 down, $108 month.

LOTS: Located at the end of Lake Dr. 180 foot frontage.

-- Listings Wanted --

2813 RALPH: Two bedroom home. New kitchen range, dining room, living room, full basement, and new gas furnace. Other extras. Price $12,900.

2415 GRAND: Three bedroom brick, dining room, kitchen, living room, study, basement, gas heat and garage. price $13,200.

32xx NEWELL: Beautiful home with 3 extra large bedrooms, dining room, kitchen, w/built-ins, carpeting, 2 baths, control air and many other extras.

877-2133
Francis Agency
Real Estate
& Insurance
2740 Madison Ave.

STEELE-KUNNEMANN
876-0252
1318 Niedringhaus

LOW DOWN PAYMENT
NEW HOMES
ONLY $16,950

New Brick and Frame homes, now being built to order, in excellent location, with carpeting in L.R. & Hall and many extra features. Priced for purchaser to complete painting, some minor items at big savings. Homes similar to these have recently sold for $21,750. Call today for information and brochure. 876-0252.

3234 WILSHIRE DR.: 3 br. brick ranch home. Loads of kitchen cabinets, built-ins, dining room, h/w floors, storm windows, carports, large lot. Close to Parkview School and Worthen Park. Priced for quick sale!

OWNER SACRIFICE on this 2½ story brick. Has 15 rooms 2 baths. Suitable for business, apartments or many other uses. Hot water heat, central air cond., 125' frontage. Formerly the Tate Home, 2118 State St. A terrific value. Call today for appt.

FOUR FAMILY BRICK APT. BLDG.: Good income property in prime location near Wilson Park. Four rooms & bath in each apt. Air-conditioned, basement, separate gas furnaces and utilities, aluminum storm sash, 4 car garage. Always fully rented. PRICE JUST REDUCED! Excellent return on investment. Call for appointment!

Country Home on 22 Acres
Just 15 miles from city. Almost new $30,000 home with 2 fireplaces, 2 kitchens, space galore with double garage, in excellent country location, yet close by to school with road frontage on 2 sides. Priced right at $49,500. Call for details!

HILLTOP LOT: On 1/3 acre. 3 miles from city, this choice lot with city water, gas. Price reduced to $3,000 for quick sale. HURRY!!

$4900 BUYS this cozy 3 room and bath home. Ideal for a young or retired couple. Corner lot. Convenient location for shopping or transportation.

LISTINGS WANTED!

GRANITE CITY REALTY CO.
Realtors
Herman Schroeder
Broker
876-2524

THE BEST SELLERS TO SELL YOUR HOME
WHICH ONE WINS YOUR VOTE? HERE ARE THE "CANDIDATES"

Inspect these today. One of them will win your vote for sure. Pull our lever—876-2524.

NATURE PAINTS A MASTERPIECE RIGHT OUTSIDE YOUR PICTURE WINDOW: We have brand new 3 and 4 bedroom brick homes in IRON MOUNTAIN and GLENWOOD ESTATES. Immediate possession. Call now for free showing.

2357 EMERT: Whose house is that people often ask about this place. It invites admiration. Now it can be yours. You know today's price. Tomorrow's is anbody's guess, 7 rooms. Bsmt., 2 car garage.

2200 SHIRLENE DRIVE: A dream house come true. Is it possible? Wait 'til you see this 21' x 22' liv. rm., 3 fireplaces. Brand new. 2200 sq. ft.

BONUS — STOVE, DRAPES, BAR all stay for the quick to jump buyer. See 2836 Ralph today.

OWNER MAY TRADE FOR MORE COMPACT HOME: They have 5 rooms, finished bsmt. See 2657 E. 28th St.

1521 JOY: You'll never have another crack at another 4 bedroom house in this price range and area.

1130 REYNOLDS ST., MADISON: Ideal home for couple. 3 rooms and bath. Garage. Neat and clean. Only $4,500.

HOW TO GET ALL YOU PAY FOR: If you want full value for every dollar, look at 2247 Grand.

3758 LAKE DR.: 3 bedroom brick. Built-in kit. W/w carpet in liv. rm. Att. garage. Elec. door opener. Central air. Priced right.

2151-53 E. 24TH: First class living for four families at a budget price. Each apt. has 3 rms. and bath. New gas furnaces.

CALLING US ABOUT THESE HOUSES MAY BE THE WISEST CALL YOU EVER MADE

Home — Herman Schroeder 876-4589
Home — Fred King 288-7315

JOHN SOBOL REALTY
2124 Pontoon Road
451-7431

CUSTOMER HOURS:
8:00 to 8:00 Except Sunday

$15,975 BUYS THIS split foyer. 2321 Cardinal. Room galore. Vets $155 month on 5% down. Hurry!

EXCEPTIONAL 3 bedroom brick ranch, family room, central air, oven & range, patio, fenced rear yard, school bus at door. Live at 22 Lakeview.

2564 ADAMS. That park location you want. Niedringhaus School. Luxurious 2 bedroom with basement family room. 1½ car garage. Surprise price. 5% down buys.

3 BEDROOMS, dining room, built-in kitchen, full basement partly finished, corner lot. $18,500.

ARLINGTON HEIGHTS. Immediate occupancy. This new 3 bedroom, bath & ½ brick home with built-in kitchen and attached 2 car garage is on a corner lot. Exceptional value at $26,500. 431 Arlington Heights Road.

NO $$ DOWN, as low as $90 month. Once in a lifetime bargain on this newer 3 bedroom frame with carport, corner lot. Live out, drive by 602 Chouteau now.

NICE & COZY. Extra large 6 year old, 5 room 3 bedroom brick with basement, garage and fenced-in yard. 1½ baths. Many extras. Less than $20,000. See #10 Lakeview Drive with us today

EXTRA NICE NEWER 3 bedroom brick, large garage with workshop, central air, basement. Near Hwy. 270. Terms. $26,900

GREAT LOCATION: 2355 Woodlawn is a 5 room, 2 or 3 bedroom frame with a garage, basement, gas heat and a large lot Asking $15,500. What do you have to offer?

2317 PAUL. Completely remodeled 4 room, 2 bedroom frame, new wall to wall carpeting. Just nice, nice, nice. The man of the house would love the 14x34' garage. $9,950 takes this one.

2029 LINDELL. Perma-stone brick. 1,400 sq. ft. of nice living area, 6 room, 3 bedrooms, large wood paneled family room. Large well shrubbed 80' lot. Frohardt School 2 blocks. $18,900. Hurry!!!

NEW LISTING: 2717 Buxton. Enclosed glassed-in front porch. Large dining room, 2 bedrooms, full basement, new gas furnace, garage. Marshall School a block away. $00 down. G.I. $110 month PITI Can't beat this.

WEST GRANITE 2611 CAYUGA. Vacant, key in office. 4 room, 2 bedroom brick with basement PLUS 2 car garage. All built-in kitchen. Nice... $00 down G.I. $108 month

MORRISS REALTY CO.
Call 876-4400
Our 69th Year
Real Estate Counselors

TRAILER AND LOT: 25'x125' lot plus two room trailer and utility room. Total price $950.00. Better hurry this won't last long!

25XX PONTOON RD. 3 bedroom brick ranch with full basement. Central air. Two car attached garage. Basement is finished into family room & service area. Priced below $20,000.00

ON THE BLUFFS: 7 acres plus 8 room brick and frame split level with million dollar view. 2½ baths. Fireplace. Built-in kitchen. Family room. 2 car attached garage. Patio. This property is one of a kind. So call now for appointment!

ON THE BLUFFS: 6 room stone ranch type home overlooking the bluffs PLUS 5 Parklike acres. 3 spacious bedrooms. 2 fireplaces. Formal dining room. Large eat-in kitchen with electric stove and range. Closets galore. Price has been drastically reduced. Call 876-4400 for details!

1641 FOURTH ST., MADISON. 2 story 6 room brick with full basement. Carpeted living room, dining room. Bedroom & kitchen down. Two large bedrooms up. Will sell G.I. nothing down. Call for particulars!

2622 DENVER: 5 room alum. sided home on corner lot. 22'x24' front room. Could be used for office. Beauty shop, etc. Full price $9,950.00

2442 DEWEY: 5 room frame with insulated siding. Fenced yard, 3 bedrooms. Large living room. Eat-in size kitchen. Full price $5,950.00. May be purchased with $600.00 down. Call for particulars!

1829-31 EDWARDSVILLE RD.: Income prop. 1½ story 10 room 2 family apartment. Each side has carpeted living room dining room and two bedrooms. PLUS kitchen and full bath. Always rented. Call for additional details!

2658 E. 24TH ST.: 8 room masonry home includes 3 room furnished apt. rented at $80.00 per month. Owner has 3 bedrooms, living-dining room combo and kitchen. Call 876-4400 for more info.

Office Phones:
876-4400 or 451-7880
After 5 Call:
SALESMEN PHONES:
Art Hoff—876-4461
Bill Turpenoff—876-5711

MORRISS REALTY CO.
1907 Edison Ave.

Houses for Sale 1

HOLZINGER
REAL ESTATE AGENCY, INC.
116 WALNUT
HIGHLAND 654-2613

#358—MOBILE HOME, only 5 months old, 1971 Tempco, 5 rooms, to be moved to your own location, furnished, inter-com, built-in kitchen.

#359—WOODED TRACT, approx. 10 acres, near Highway 60. Ideal country homesite.

#251—TWO 10-ACRE tracts ideal wooded country home site.

#350—HOME IN COUNTRY, 3 bedroom frame, living room, large kitchen, basement, 2 car garage, on approx. 3 acres, N.E. of Highland.

#348—JUST LISTED, 3 bedroom brick, carpeted living and dining room, only 8 yrs. old, 2 car garage and carport, on approx. 2 ac. N.E. of Highland.

#349—FOUR BEDROOM FRAME HOME, in Highland, 1½ story, 4 rooms down, 3 up, living, dining area, basement, 1 other building on 2 lots.

#237—4 OF THESE 6 ACRE tracts, are SOLD; 9 tracts still available, in Triad school dist., sellers may sell on contract for deed with small down payment.

Call about our many 3 or 4 bedroom homes, farms and 5 and 10 acre tracts for building in the Highland and surrounding area.

OFFICE—116 WALNUT HIGHLAND
CALL ANY TIME BROKERS
WILFRED HOLZINGER, 654-2613
FREMONT HOLZINGER 654-7621

Gitchoff Agency
REAL ESTATE & INSURANCE

BUYERS WAITING NOW! WE NEED HOMES TO SELL. CALL TODAY!

BUYERS WAITING NOW
WE NEED HOMES TO SELL
CALL TODAY!
OPEN SATURDAY
877-2006 or 452-3119
1927 EDISON

2322 DEWEY: Nine room frame, 5 or 6 bedrooms, kitchen, living room, bath, utility room, enclosed front porch, fenced back yard, carport, stove, refrigerator and window air conditioner stay, close to everything, owner say's sell low down payment, contract for deed. See us on this one.

1706 KENNEDY: Nice five room brick, 3 years old, three bedrooms, bath and half, living room, kitchen, attached garage, full basement, storm windows and doors, wall to wall carpeting, fully insulated, Granite City School District, will try G.I. or F.H.A.

2618 EAST 25th: Four room brick, two bedrooms, bath kitchen, living room, upstairs can be made into childs room, full basement, storm windows and doors, two car garage, close to schools, under $12,000.

1616 6th STREET: New listing, beautiful 1½ story 8 room brick, 3 or 4 bedrooms, kitchen with built-in cabinets, dining room, living room, two baths, garage, ful basement, storm windows and doors, sun porch, gas heat, insulated, wall to wall carpeting up and down. You have to see this one to believe it, close to everything. Call for appointment.

807 IOWA: Nice three room frame, one bedroom, kitchen, living room, bath, storm windows and doors, full basement with finished room, front porch, new furnace and wiring, close to everything. Call today.

2415 BENTON: Good income property, nice area, two family brick, four rooms and bath each, new furnaces, wiring and plumbing, new roof. Always rented. No closing cost on this one. Call today.

CALL NOW
BEN SPECK, Salesman
Office
452-3119 or 877-2006
Home 731-6180

Cochrane-Wolf Agency, Inc.
876-1767
877-2345 452-8175
1506 Johnson Road

FOR THE HORSEY SET. Handsome big buff brick bilt 68. Almost 1700 sq. ft. 3 bedrooms plus beautiful 23' family room. Huge bsmt., hot water heat, central air. 3 stall horse barn, pens, etc. Almost 4½ acres beautiful rolling hills. North edge of Collinsville, only $42,000. Appt. only.

BEAUTIFUL 1½ STORY CAPE COD. 24' living room, 3 bedrooms, 1½ baths. Luxurious carpeting. Basement, large yard. 36' Verranda porch. This is an exceptional new home. Owner must leave. Only $25,950. #32 Steelcrest Manor. Appt. only.

THREE BEDROOM — SPLIT FOYER. In Maryville, wall to wall carpeting, central air conditioning, tile bath, built-in stove and oven. Call us for appointment.

VERY NICE BRICK HOME. With big bedrooms, large living room and kitchen, 1½ baths, attached 2 car garage, fireplace, central air conditioning, wall to wall carpeting, big utility room plus a small cottage on back next to lake for outside recreation. Priced at just $27,500.

ALMOST AN ACRE OF LAND. Pretty little doll house. Really beautiful interior, 2 bedrooms, rich carpeting, paneling. Has garage, 3 stall horse shed. Great for horses, chickens, dogs, rabbits, garden. Located only 5 minutes from Nameoki Village Shopping Center. Must sell quick, only $10,600. Hurry. See 4020 Old Alton Road today.

3019 NAMEOKI DRIVE. Beautiful new 4 bedroom Colonial split foyer. Full bsmt., wall to wall carpeting, aluminum siding, plus, plus, plus. $21,200. Have key and appraisal both. We'll try with nothing down.

YOUR LARGE FAMILY WILL LOVE THIS. Owner is sacrificing new 4 bedroom split foyer. 1½ baths, walk out basement, Granite City schools. Better see this one soon. We have key. We'll try nothing down. GIs or FHA buyers welcome.

INVESTORS ATTENTION. Ground floor apt. bldg. 12 rooms, six 2-room furnished efficiencys. Very nice furniture, all included. Huge deep concrete bsmt. Exceptional thru-out. Will net $300 per month. A-1 location, quiet side street, yet close to everything. Price only $24,950.

J.C. Cochrane 876-0160 — Sam Wolf 877-1366 — Jim Whitt 877-1325

ANDERSON AGENCY
2914 NAMEOKI RD.
876-0412

DOLL HOUSE PLUS!! Has 3 br., lr., dr. & kitchen. w/w carpeting and chandelier in dining room. New furnace, patio and shutters. Extra neat. Can assume — — — — — — — $13,950.

NEED A NICE AREA for that little shop or what-ever? We have a 4 room brick home, with 25 x 25 office building, that has bath, air cond. & heating & is self sustaining. 100 x 250 lot with necessary parking area. On Highway — — — — — — $23,250.

NEED A NICE BRICK HOME, with 3 br., 13 x 20 kitchen & big living room? Has att. garage, air conditioning, & bar BQ pit. Look at #22 Moorland — — — — — — — — — $18,500.

WILL TRY NOTHING DOWN: 2317 Miracle has 3 br., lr., dr. & kitchen, att. garage. Nice lot with trees & front porch too — — — — — — — $12,500.

LOOKING FOR A NICE FARM? Just listed! A nice 10 acres, all fenced with 5 room house. Just 30 minutes away from Granite City. Won't last long at — — — — — — — — — $16,500.

EDGE OF TOWN SPECIAL: Attractive 3 br., lr. & eat-in kitchen with all built-ins, carpeting, cent-air, att. 2 car garage, white stone fireplace in living room. This brick home sets on big 150' x 175' lot. Hurry & see this at — — — — — — — — — $21,000.

NICE BLDG. LOT on #162 Collinsville, 105 x 160. Choice area — $3,950.

2730 CAYUGA — Neat frame home with 3 br., 12 x 26 lr. & kitchen. basement, garage, fenced yard & w/w carpeting. Can work with you on this one. Priced at — — — $13,500.

NEED A MOBILE HOME CHEAP— We have a 66 Mariette $3,800. 66 Belmont $3,000. 69 Richland $3,700. (Could take over existing loans, with very little down).

CALL
BILL "Satch" PAGE
Office . . . 876-0412
After 5 call . . . 931-0054

REINHARDT AGENCY
877-0613
1933 Edison

#11 WILSON PARK DR.: Here is one you will like. Lovely kitchen, carpeted living room and 4 bedrooms, 1½ baths. Gas heat. Central air conditioning. 4th bedroom can be used as a Den. Built-in garage in basement level. Patio-porch off kitchen. Cyclone fenced rear yard. Exceptionally clean and attractive. Call for appointment to see it today!

15 ACRES of ground within City Limits of Glen Carbon with city utilities. 600 ft. frontage on Glen Carbon Rd. Call for particulars.

3202 WILSHIRE DRIVE. 4 bedroom home, plus family room. Carpeted. Air conditioned. 1½ baths. Enclosed recreational area. 2 car garage with storage. Range, refrigerator and dishwasher included. Call for appointment.

CALL US FOR INFORMATION
On how you can buy a brand new 3 bedroom home, with a basement for only $100.00 down payment, and monthly payments you can afford.

4345 HIWAY 162. Nice 3 bedroom frame home with basement, and gas heat. Handy to the Stallings School.

2623 HODGE AVE. Cute 5 room frame, with nice basement. Gas heat. Fenced yard. Window air conditioners. Quiet location. Call today. Only $9950.

517 FILMORE, in Venice. 8 year old, 3 bedroom frame home. Built-in kitchen, full basement, central air conditioning, cyclone fenced yard, garage, and it's priced right!

INVESTOR OPPORTUNITY: Downtown location. 5 leased units in one package. Building in excellent condition. This property will pay for itself with minimum care. Call for details.

2506 IOWA AVE. 3 bedroom brick home. Large rooms. Basement, gas heat and carport. Price cut to $10,500.

EXECUTIVE TYPE ranch home with all the modern conveniences available. 3 big bedrooms, 3 baths, completely built-in kitchen, formal dining room, large living room, extra large family room, 2 fireplaces, 2 gas furnaces, 2 central air conditioning units, attached 4 car garage, completely finished basement with rathskeller and recreational area. One of the finest homes in the entire area. 23 Paul Drive.

KAEGEL
"The 'Key' For All Your Real Estate & Insurance Needs"
1367 NIEDRINGHAUS AVE.
Call 452-1125

PRICE SLASHED $1,000. This seller is wanting to sell! Very nice 9 room home. Can be used as a home with income. 2 BR's, DR, LR with a fireplace and a kitchen down. Kitchen and 3 rooms up. Full bsmt., central air and a garage.

2210 E. 24th ST. 5 room house with a full basement. Needs repair work. Will try $4,000.

NEAT AS A PIN. This 2 bedroom frame home in Bellemore Addition. Full basement, 2 car garage, fenced yard. Carpeting in LR & dining area. Priced at only $15,950.

A MAN'S AMBITION — A WOMAN'S DREAM. This very nice 3 BR home located at 136 Arlington drive. 1 3/4 baths, large entry foyer, built-in kitchen, fire place, central air, family room, garage, etc. Beautiful floor plan!

HEY BARGAIN HUNTERS, HERE TIS. 4 room frame with basement and fenced yard. Located at the edge of town. Move in for $8,950.

WE HAVE LOTS TO SELL
32xx NEWELL DRIVE 88' frontage, 100' rear.
ARLINGTON HEIGHTS: Ten residential lots. Attention Builders!! 8 of these lots are in one group.
17xx CLEVELAND — 45' frontage, zoned R-5, good for a trailer, $1500.

APPROXIMATELY 12½ ACRES: Located ¼ mile north of the new grade school on old Alton Road.

AFTER HOURS & SATURDAYS
CALL 876-8869 FOR APPOINTMENTS

ECONOMY INCOME PROPERTY: Make us an offer on this 3 room house w/basement. Located at 2610 W. 20th Street.

COMMERCIAL LOCATION FOR LEASE: 2810 Nameoki, Rd. zoned C-1 has 2 family house on rear of 80 foot lot. Owner will consider remodeling.

"REALTOR"
Ray Kaegel — Bob Warford
Carl Miller — Mick Warford
AFTER HOURS: 876-8869

WHY RENT? WHEN YOU CAN OWN

119 WILSON PARK LANE: 3 BR modern frame with bsmt, gas furnace. S/P $19,700. $1,000. down FHA.

120 WILSON PARK LANE: 3 BR modern frame on slab, gas furnace. S/P $18,000. $800. down FHA.

819 IOWA: 4 room 2 BR modern frame, panelled interior, full bsmt, gas furnace in process of repair. S/P $6,000. with only $200. down. See Judd on this today!

2641 HIWAY #3: Neat and clean well built 5 room, 3 BR frame rancher, w/w carpeting in LR, hall & 3 BRs, big kitchen with plenty cabinets, big oven, tile bath, 2½ ton central air, plenty cabinets, deep dry concrete bsmt., gas furnace. Inspect with Judd today!

2430 MADISON: 1½ story brick with bsmt. 2 gas furnaces, 4 rm. rental on rear, gas furnace. $13,950.

NEAT & CLEAN: 3 br frame cottage, no bsmt, big kitchen, garage.

COME IN AND LOOK OVER OUR MULTIPLE LISTING BOOK. OVER 200 PHOTO'S AND DESCRIPTIONS.

715 IOWA: Income property 5 with bath down & up, also 3 room rental on rear. Bsmt., and entirely rewired. See with Judd today!

VACANT LOT: 2826 Buxton, near all schools & on sewers. 40x120. $1,500. cash.

WHY NOT LIVE CLOSE TO SIU? Choice residential lots in Glenwood Estate in Glen Carbon are ideal to build your new house on. Electric & gas & phone service underground. Its so clean and fresh on these bluffs. Bus service for students. See Judd for details now!

3000 ASH: 5 room 3 bedroom on slab. $11,000. Only $300 down $102.00 monthly on contract with VA

FRANCIS E. JUDD, Broker
CLETA M. JUDD, Broker
JUDD REAL ESTATE AND INSURANCE
2776 Madison Ave.
877-5542

USE CLASSIFIED ADS TO BUY, SELL, SWAP RENT OR HIRE

DEADLINES: NOON SATURDAY for Monday Publication
NOON WEDNESDAY for Thursday Publication
MINIMUM CHARGE $1.00 (BOX NUMBER SERVICE CHARGE $1.00)

Rates: First Insertion 7c WORD — Second Insertion 6c WORD — Fourth Insertion 5c WORD
EXAMPLE: 15 WORDS, 1 TIME — $1.05; 2 TIMES — $1.95; 4 TIMES — $3.60
CANCEL YOUR AD DAY RESULTS ARE OBTAINED—
REFUNDS ARE BASED ON EARNED RATE

Houses for Sale 1

ROZYCKI REALTY
2216 MADISON
GRANITE CITY, ILL.
FOR SALE — BUY — TRADE — SELL

877-6108 877-6109 877-7188

The House of Real Estate

Walter M. Rozycki, Broker

NEW LISTING! Beautiful ranch style home, 2 large bedrooms. Large ceramic tile bath. Wainscoat kitchen with built in stove and oven — Family room with fireplace — W/w carpet thruout entire home — Attached garage — All this and central air. 2-L

LIKE TO GO AWAY FOR THE WEEKEND? A little over an hours drive. Lovely club house with over an acre of ground. Get away from the rat race—and do your thing. 2-PL

READY TO MOVE? A beautiful and well maintained home — No need to do any work before you move in. 3 bedrooms, carport. Fenced yard — Family room with rich paneling — Lovely carpeting — All this and central air for the unbelievable low price of $14,900.00. 3-W

FOR THE INVESTORS: Large duplex all brick — Private garage — Carport — Patio each unit — 5-unit — 1 4-unit — gold med. duplex — Built-in kitchens, ceramic baths — Richly carpeted — Over ¾ acre all fenced in — Many, many extras— 9-U.

FOR THE INVESTORS: Large duplex — All brick — 2 4-units with private garage — Hardwood floors with carpeting. Storm sash thruout — Large ceramic tile baths — Over ½ acre ground with this lovely brick — good income. 8-W

WE HAVE MANY, MANY 2 and 3-BEDROOM HOMES IN THE $9,500 TO $15,000 BRACKET. MANY CAN GO VA or FHA!

FOR THE BUSINESS MAN — How about your own office plus 3 other offices for additional income. All offices paneled and carpeted — basement for storage — plenty parking — Total monthly income $400.00. #23

LOVELY 3 BEDROOM: Edge of town. Lots of goodies — carpeting — paneling — Family room — 2 car garage — Large carport — Central air — Built-in stove in large kitchen — Fenced yard. 3-R

$2500.00 AND ASSUME this choice 2 bedroom, 19'x28' family room, ideal kitchen, air conditioning, fenced corner lot & steps away from Wilson Park — JUST LISTED! 2886 Idaho.

HOW ABOUT A 4-BEDROOM? Very large living room — Full basement — attached garage — Low taxes — Close to school—Corner lot — Would you believe less than $11,000.00 #4-I

2830 BUXTON — Your next home PLUS extra business building on back of lot, choice corner lot. Just listed to settle estate! $16,500.00

ANOTHER NEW LISTING: 1½ story alum. sided 4 bedroom frame on choice corner — Basement — New gas furnace — Chain link fence PLUS more that seeing is a must — Can be ideal Beauty Shop — Only $10,500. Payments cheaper than rent — #3-M

NORTH GRANITE: 7 yrs old but better than new — Lovely 3 bedroom alum. sided ranch — Richly carpeted — Cooling central air — Beautiful built-in kitchen & more owner forced to sell because job transfer. $11,500 takes this sleeping beauty. #3-C.

1005 WASHINGTON: Closeness to everything — 3 bedrooms — Alum. siding — Formal dining room — Basement — Garage PLUS seeing is a must!

Your Independent Real Estate Agent
2216 MADISON AVE.
877-6108 877-6109 877-7188
WALTER ROZYCKI, Broker
JOHN KREKOVICH, Real Estate Salesman
LEO PELEK, Real Estate Salesman

451-7788 877-1900

ABRAMS Real Estate
3010 NAMEOKI RD.

2734 MADISON AVE.: New listing on a real nice 6 room, 2 bedroom home, dining room, TV room, kitchen cabinets, new carpet and vinyl on floors, all freshly painted inside, full basement and one car detached garage. #2-21

HANDY MAN SPECIAL: Small aluminum sided 3 room home with full basement, metal kitchen cabinets, carpet and linoleum on floors. Immediate possession. 2114 Missouri Ave. #2-20

3216 ERIN DR.: Elaborate is the word for this 4 bedroom, 2 story brick with 2 full baths, built-in cabinets, tile and carpet floors, closets galore, full basement, central air and attached garage. Ask for #R-20 for $10,500.

2603 EAST 23RD ST.: Reduced price on this 2 story 6 room home with 4 bedrooms, gas heat, panel walls, tile and carpet floors, full basement. #R-20 for $10,500.

2416 EDWARDS: New listing on a large 10 room 2 story home. Two bedrooms down and 3 up, new shag carpet in living room downstairs, enclosed back porch used as a TV room, house is in excellent shape, full basement and a 3 car garage, now being used as a 2 family residence. Ask for #L-1.

2301 CLEVELAND: All kinds of income from this large brick apartment house with 3 apartments, separate baths, window air cond. in each apartment, 2 apartments are fully furnished, full basement with 2 paneled rooms that could be another apartment and a large size garage. #L-19.

2527 JERDEN: 5 room home in East Granite with 2 bedrooms, plaster walls, kitchen cabinets, gas heat and full basement, good loan assumption on this one. #2-19

WE NEED LISTINGS !!
HOW ABOUT YOU . . . ARE YOU SELLING ?

Houses for Sale 1

Royce Realty For SALE 931-2400 — SOLD — THEY'RE Poppin' up... ALL OVER..

MLS

931-2400
MEMBER MLS

#12 MEADOW TERRACE— BRAND NEW 3 BR brick, large corner lot, 2 car garage, central air, finished basement, 2 full baths, shag carpeting throughout, built-in kitchen—OVER 1500 SQ. FT. OF LIVING AREA.

2599 LYNCH — 3 BR brick NEAT AS A PIN THROUGHOUT—finished basement, attached carport, covered rear patio for summer fun, built-in kitchen for convenience & hardwood floors throughout— SEE THIS BEOFRE YOU DECIDE ON ANYTHING!

3139 PRINCETON—HIGHLY DESIRABLE — 2 BR brick, full basement, attached garage, beautifully shrubbed lawn, central air, dining room & plenty of closets — EXCELLENT LOCATION.

1708 MINERVA-2 BR frame, attached garage, full basement, fenced back yard, paneling & carpeting—TAXES JUST $138 LAST YEAR.

ALL THIS FOR $16,900 — 3 BR aluminum sided cottage, finished basement, large 2 car detached garage, gas heat, carpeting throughout, marble window sills—MEADOWLANE.

2536 EAST 24TH — MUCH LOVE & CARE GIVEN TO THIS HOME—2 BR frame, full basement, detached garage, new gas furnace, enclosed front porch, breakfast bar between kitchen & dining room, carpeted & paneled throughout — MINIMUM UP-KEEP & MINIMUM PRICE.

2112 ST. CLAIR—Neat 3 BR frame home, attached garage, fenced rear yard, central air, gas heat, paneled dining room & ALL NEWLY PAINTED.

E. CHAIN OF ROCKS RD., MITCHELL—5 room aluminum sided home on very large lot, 24' rear patio, carpeting in LR & 2 BRs PLUS LARGE FAMILY ROOM — LOAN ASSUMPTION POSSIBLE.

ACROSS FROM WILSON PARK—3 BR stone home, 2 garages, beautifully finished basement with wood-burning fireplace, formal dining room, built-in kitchen, leather paneled office, 2 baths & ALL KING SIZE ROOMS.

1 1/10 ACRES ON KEEBLER RD., COLLINSVILLE— Neat 2 BR frame home with finished basement. ONLY 8 YEARS OLD —BEAUTIFUL PLACE FOR YOUR GARDEN OR SMALL ANIMALS.

We Have So Many Nice Homes for Sale. Call Us at
931-2400
After Hours Call:
RUBY ARNETTE, 877-5187
CARL HOFFMAN, 876-0246
Salesmen

#3005 — Redwood frame, 2 bdrm, 1 bath, living room, dining room, kitchen, gas heat. Edwardsville. $16,900
#1062 — 3 bdrms, 1 bath, living room, kitchen-dining room, utility room, gas heat, air cond., carport, Holiday Shores. $19,500
#3006 — 2 bdrm. home on 2 lots in Staunton, living room, kitchen w/new cabinets, 1½ bath, gas heat, Aluminum siding. $10,500
#723 — 1500 sq. ft. living area, 3 bedrooms, 1 bath, walkout basement w/family room and fireplace, gas heat, air cond., 2 car garage, boat dock w/patio. Lakefront at Holiday Shores. $35,500
#3003 — 3 bdrm. brick with 1424 sq. ft. living space, kitchen w/built in range and oven, living room w/fireplace, walk-out basement w/large family room, Meadow Terrace near S.I.U. $29,500
176 ACRE FARM near Prairietown at $550 per acre.
KLENKE REAL ESTATE AGENCY
Open 7 days a week—656-1288

Houses for Sale 1

IS OUR HOUSE THE BEST VALUE IN TOWN TODAY???

We Think So—and Heres' Why . . . In our opinion the Basement House, in the Granite City area, will increase in value, over the value of a non-basement or slab house with a garage, to the extent that its increased value should, within ten years, be worth the price of a new car to you.

The basement home, has the advantage of easy and inexpensive expansion for additional bedroom or family room, while you are making money living in it.

In other words . . . the basement house has better, quicker, and higher re-sale value.

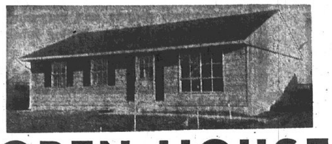

OPEN HOUSE

Open every day 1 P.M. 'til 5 P.M.
Except Saturday

in WILSON PARK ESTATES
Turn North at 29th and Benton onto Indiana Avenue....2 Blocks and You're There !

FEATURING:
- DEEP DRY BASEMENTS
- LARGE COUNTRY-SIZE KITCHENS
- TILED BATHS
- WIDE CONCRETE PAVED STREETS
- SIDEWALKS, both sides of street
- SEWERS, Deep and Dependable
- CLOSE TO WILSON PARK and all its activities
- HANDY TO SCHOOLS, BUS LINE AND SHOPPING

Homes of a New Decade — excellence by National

$100. Total Down Payment and Closing Costs, with our Work Equity Plan!!!
Monthly Payment Based on Your Income and Size of Your Family. Any Size Family Will Now Qualify

PAYMENTS AS LOW AS **$102.00** Total Per Month

— SALES BY —
REINHARDT AGENCY
1933 EDISON AVENUE
OFFICE: 877-0613
DISPLAY HOUSE: 876-2650

IRON MOUNTAIN LAKE
BEAUTIFUL HOMES AND HOME SITES
Lake Lots Available
3 HOMES READY TO MOVE IN TODAY
Close to SIU and Country Club
GRANITE CITY REALTY, Agents
Phone 876-2524 Weekends 1-288-7315
1561 Johnson Road

LUXURY 5-BEDROOM, 6-year-old home, all brick, 2 baths, air, dishwasher, dining room, close to schools, and corner lot, $32,800, 10% down. Call Summers Realty, 1-656-3397. 1-3-30

BY OWNER: 1½-story, 4-bedroom house, lot 80x125, $2800 and take over balance 6½% loan. 3818 Lake Street. Call 931-3589 for appointment. 1-4-3

LOW DOWN PAYMENT: 3 bedroom, living, dining, kitchen, carport. Fenced rear yard. Near schools. Bellemore Village area. Redecorated. Move in today. Phone 931-4955. 1-3-30

FOR SALE: 1½-story brick home, wall to wall carpeting, 2-car garage, full improved basement, many extras. Call 876-4324 or 876-0016. 1-1-24tf

FOR SALE: Edwardsville, University Drive, ESIC newly completed 3-bedroom home, 1½ baths, family room, built-in kitchen, basement, double garage. Phone 344-7900 or your realtor. 1-2-7tf

BY OWNER: Nice 2-bedroom frame, fully carpeted, full basement. 716 29th Place. Call 877-4698. 1-4-6

HERITAGE REALTY
William Dettwiler
BROKER
3723 Nameoki Road Phone 877-5252

2110 CLEVELAND—Four bedrooms in this fine two story home, large dining room, full basement, close to schools and shopping. Perfect for large family.

2109 LOUISA—Attractive two bedroom home, built-in kitchen, carpeted, perfect honeymoon cottage.

#54 TOWNSHIP ROAD—1½ story brick Cape Cod, four bedrooms, full basement, two car garage, large lot. Excellent edge of town location.

COMMERCIAL FRONTAGE—Seventy seven and one-half feet of frontage on heavily traveled street. Perfect for many uses,

SMALL ACREAGE—A fine six room home located on a five acre tract just minutes from town. Perfect for the gentleman farmer.

THORNGATE ROAD—Very attractive 3 bedroom brick with garage under the house, finished basement and much, much more. Situated on a beautiful one acre lot.

3517 VINE—An excellent 3 bedroom home in perfect condition. Has family room, carpeting, window air conditioner, all at a very modest price.

RETIREMENT RETREAT — 17 acres with pond and almost new 2 bedroom brick home, fireplace, carpeting, central air, large rooms. Only 3 miles from Edwardsville. Must see to appreciate.

#38 BELLVIEW — This beautiful 4 bedroom brick Cape Cod home is now nearing completion and will soon be ready for occupancy. Excellant location and plenty of room. Call for appointment.

#16 CATHERINE DRIVE — Pretty as a picture and complete with all the extras of gracious living such as the large spacious lot, finished basement, fireplace, maintenance free exterior and more. Perfect for any family.

1017 WASHINGTON — A fine three room home just right for the couple starting out. Panelled interior, carpeted, large utility room.

2127 HAMILTON—Beautiful three bedroom ranch home with extra large attached garage, thermo pane windows, large covered patio, full basement. Excellent location.

2307 WASHINGTON AVENUE—Attractive 3 bedroom brick, large living room, formal dining room, full basement, fenced rear yard, sun porch, etc. Perfect for large family.

Houses for Sale 1

LUEDERS Realtor
#12 Nameoki Village
877-0388
"MLS"
Since 1925

PRICE REDUCED— Neat 2 bedroom home, full basement, gas heat, on 50 foot lot — Madison.

#8 TERRACE LANE— Oaklawn—4 bedroom, 2½ baths, sunken living room, family room with fireplace, full basement, with rathskeller, 2 car garage.

2601 STRATFORD LANE!— Luxurious 4 bedroom brick, 4½ baths, 23x15 living room, family room, 3 fireplaces, basement, name it, this home has it!

HANDYMAN! — 2714 Harding, 4 rooms, bath & furnace, you can make some money on this one — make offer!

2714 IOWA — 2 bedroom frame, full basement, attached garage.

2328 BENTON — 4 family brick, A-No. 1 condition, excellent income, always rented — $22,500.00.

$2500 DOWN. Assume 5¼% loan, 3 bedroom modern home — total monthly payment $108.00.

LOTS! — 100 front foot building. **LOTS!!!** — $500 down— contract for deed.

PRICED TO SELL!—3 bedroom permastone — all the extras on large corner lot.

LOW TAXES AND CLEAN AIR! — Large living area, 2 bedroom home, built-in kitchen, attached garage in Maryville.

ACREAGE — Development, commercial or farm ground — 13½ to 119 acres — call for locations.

MAKE OFFER on 2564 Benton — Call for appointment.

Let us list your home.
We Can Sell It.
After 5 P.M. Call
Mildred Fehling 876-2244
or Fred Fossieck 931-3629

FOR SALE
On one acre. Modern 4 room home with extra corner building site. Small down payment and possible contract for deed.
$8,900.00
Metcalf Agency
Edwardsville, Ill.
Phone: 656-5178

Houses for Sale 1

IN HAMEL: 3-bedroom brick ranch. By owner. Central air, carpeting, fireplace, enclosed carport with storage. Asking $21,900. Call 1-633-2567. 1-3-30

IF YOU WANT an outstanding, four bedroom home with a large living room, fire place, two baths and a formal dining room, check this one. Huge kitchen, two car garage, air, and an enormous lot. 1531 Lindell. 10% down. Summers Realty. Call 656-3397. 1-4-3

GRANITE'S FINEST! 3-bedroom, living, dining, kitchen, 2 baths, lava-stoned fireplace. Lake Shore lot. Patio, fountain, underground sprinklers and lights, swimming, golfing. Livability unlimited. Phone 931-4955. 1-3-30

LOW DOW NPAYMENT: Move in today, 1-bedroom, living, kitchen, porch, basement, double lot. Ideal for single or couple. Gas heat. Phone 931-4955. 1-3-30

BY OWNER: 3-bedroom house, remodeled kitchen, self-cleaning oven, dishwasher, newly carpeted living room and dining room, finished basement, attached garage, fenced back yard, patio. Call 931-0420. 1-4-3

2300 SQ. FT. LIVING SPACE: 3-bedroom, living and dining room, 2 baths, elegant, new electric kitchen, ½ basement, 2-car garage, air conditioned, 139' lot. 2016 Amos after 6 o'clock weekdays. By appointment only. Call 876-1010. 1-4-10

4-ROOM HOUSE for sale in area of Madison. For quick sale, make offer. Call 1-329-5391. 1-4-3

BY OWNER: Three bedroom brick, wall/wall carpeting. Storage room, large garage, nice size yard. Mitchell area. Call 931-0964. 1-4-24

65 RIVIERA DRIVE: St. Elizabeth Parish. By owner. 3-bedroom brick, 2-car garage, w/w carpeting thruout, beautiful finished basement, central air, built-ins, other extras. Call 877-5365. 1-3-30

6-ROOM HOUSE, bath. Mitchell area. $9500. If interested call 876-6276. 1-4-3

BY OWNER: Brick, 4 rooms, bath, full basement, new gas furnace, new roof and storm windows. Near school and bus line. Real clean. Call 876-6038. 1-3-30

Real Estate for Sale 2

FORCED TO SELL lake front lot in Holiday Shores. Make offer. Also 2 lots at Lake Timberline. Make offer. Call 877-2812 evenings or week-ends or 876-8579 2-3-30

LOT FOR SALE at West Twin Lakes, Troy, Ill. Phone 876-1202. 2-6-17-tf

2633 DELMAR: Living room, dining room, breakfast nook, kitchen, sunroom, 2 bedrooms, bath. Call 876-9082. 2-4-6

REWARD

A FREE ESTIMATE OF MARKET VALUE TO ANY HOME OWNER LIVING EAST OF NAMEOKI ROAD FOR CALLING US NOW.

FIVE PROPERTIES SOLD MONDAY
"ALL WE SELL IS REAL ESTATE"

John Sobol Realty, Realtors
JOHN SOBOL, BROKER
4 SALESMEN -- 5 PHONE LINES
451-7431 451-7432 451-7433 451-7597
--- MOBILE PHONE ---
CUSTOMER HOURS: 8 to 8 EXCEPT SUNDAY !

A REVOLUTIONARY NEW CONCEPT IN LIVING!

$114* per mo.
*BASED ON SALARY

NOTHING DOWN!
NO CLOSING COSTS!

... Only 15 Minutes from St. Louis in Granite City

18 Yr. Olds will now qualify

LEXINGTON

4 BEDROOMS WITH GARAGE 1½ BATHS, WALL TO WALL CARPETING • STORM WINDOWS AND DOORS • SPACIOUS KITCHEN CABINETS • LARGE LOTS, CONCRETE STREETS & WALKS • STORM & SANITARY SEWERS

3 Bedroom Homes with garage, as low as $105 per mo.

Phone Anytime **797-0700**

Directions From Granite City:
Take Nameoki Road (Hwy. 203) to Victory Drive, follow Victory Drive & arrows (EAST) 1 mile to 2704 Maryville Road, Lexington display model.

OPEN DAYS: 1-8 P.M. EVENINGS: MON.-THURS. 6-8 P.M. • SUN. 1-5 P.M.

DALE

REWARD

A FREE ESTIMATE OF MARKET VALUE TO ANY HOME OWNER LIVING EAST OF NAMEOKI ROAD FOR CALLING US NOW.

FIVE PROPERTIES SOLD MONDAY
"ALL WE SELL IS REAL ESTATE"

John Sobol Realty, Realtors

JOHN SOBOL, BROKER
4 SALESMEN -- 5 PHONE LINES
451-7431 451-7432 451-7433 451-7597
--- MOBILE PHONE ---
CUSTOMER HOURS: 8 to 8 EXCEPT SUNDAY!

PLANNING A COMMERCIAL VENTURE IN NAMEOKI AREA?

Chosse this 169x110' tract with 15' alley zoned commercial at 1515 Pontoon Road near Nameoki Road intersection. Priced less than $300 per ft. Will lease, build and lease back, or sell. This is the action area. Call . . .

JOHN SOBOL REALTOR
451-7431

LOT, HOLIDAY SHORES: 90' on road, 127' waterfront, 277' deep. 90' sea wall boatdock. Call 931-3725. 2-4-6

NEW HOME AND LOTS, 15 minutes from Carlyle Lake, only 35 minutes from St. Louis, also, wooded lots with utilities and good roads, east side of Carlyle Lake. Call 1-228-7247. 2-4-13

MUST SELL. Holiday Shores. Lakeview lot. Cost $2900, will take $1850 for quick sale. Call 877-0840. 2-3-30

FOR LEASE!
Commercial Building
1450 sq. ft. with attached 2 bedroom house. Hiway 40 near Fairmont race track.
Call 344-4374 from 9 a.m. to 6 p.m.

12½ ACRES, ideal homesite, near Sorento, $560 per acre, terms. Call 931-6546. 2-4-3

WILL ACCEPT anything of value in exchange for income property, good deal for one who can do their own work. Call 876-1222 or 876-3903. 2-4-3

LOT FOR SALE: Lake Timberline, improved, $3500. Call 931-0895. 2-4-17

1-ACRE TRACTS of land, city water, Interstate 70 and Highway 143 (Highland exit). Call 1-654-6116. Leonard Keeven. 2-6-5

2-FAMILY APT., 6 rooms up, 5 rooms down, 2-car garage. 2 blocks from Wilson Park. 2460 Delmar. Call 877-6727. 2-3-30

Mobile Home Sale 5-A

MOBILE HOME and recreational vehicle insurance specialist at Pontoon Beach Insurance Agency. Call 931-2226. 5A-8-31

1968 2-BEDROOM, central air, gas heat, extra nice. Call 452-7530 after 5:30. 5A-3-30

MOBILE HOME PARK manager. Send replies to Box 55, c/o Press-Record. 5A-3-30

REPOSESSION - 1972 - 2 Bedroom ready for occupancy. Call 931-5109. 5A-3-30

2-BEDROOM house trailer, completely furnished, on 90'x120' lot with lights, water, sewer. Located on Black River, 6 miles from Piedmont, Mo. Sale includes boat, trailer, motor, outside patio with barbecue grill. Phone 876-6526. Granite City. 5A-3-30

TRAILER CLUB HOUSE on Illinois River. Water furnished. Call 876-3888. 5A-3-30

1970 RICHARDSON 2-bedroom unfurnished, air, shed, porch, many extras, $87.65 monthly payments. Call 797-0995. 5A-3-30

12x50 2-BEDROOM, front and rear, 1970 Monarch, good condition. Call 931-5109. 5A-4-6

IDEAL FOR lake homes, 8x45, $995, 10x45, $1695. Call 931-5109. 5A-4-6

NOW RENTING...
'LOTS'

NEW MOBILE HOME PARK
--- All Lots 50-Ft. x 200-Ft. ---
TWO-SEVENTY MOBILE HOME SALES
270 WEST CHAIN OF ROCKS RD.
Granite City, Ill. 62040 Phone: WE 1-1000

NOW RENTING...

NEW MOBILE HOMES
--- Completely Furnished ---
NEW PARK JUST OPENED!
$100.00 TO $150 PER MONTH
TWO-SEVENTY MOBILE HOME SALES
270 WEST CHAIN OF ROCKS RD.
Granite City, Ill. 62040
Phone: WE 1-1000

Houses for Rent 6

HOUSE FOR RENT. 3 bedroom. 604 Bend Road. Call 1-314-645-5747 or 1-314-741-7544. Will decorate. 6-3-30

3 ROOM HOUSE with basement. 2610 West 20th. $50 per month plus $50. Security deposit, Call 452-1125 before 5 P.M. 6-3-27tf

MODERN one bedroom unfurnished. $75 month. Call 877-4201. 6-3-30

6 ROOM HOUSE with basement. Available March 31. Call 877-2949. 6-3-30

2 ROOM furnished house. 2019 (R) Washington. Phone 877-1679. 6-3-30

3 ROOM HOUSE for Rent Stove & Refrigerator Furnished. Call 876-8206. 6-3-30

3 ROOMS AND BATH: Furnished 809 Greenwood Rear. Water furnished. $90 month. Call 1-233-6382 if no answer 1-233-9193. 1-3-30

3 ROOMS AND BATH, furnished, modern, basement, gas furnace, air conditioned. Inquire 911 Lee, Madison. 6-3-30

3-ROOM COTTAGE, carport, air conditioned, utilities furnished. Adults only. 2450 Hemlock. 6-4-3

Apts. for Rent 7

MOBILE HOME APT.: For information call 931-1450. 7-4-13

Apts. for Rent 7

2 VERY NICE 4 room unfurnished apartments. No children. No pets. 2309 Delmar. Call 931-3432 for appointment. 7-4-6

1-BEDROOM APARTMENT, furnished, G. E. kitchen, air conditioned, with laundromat. Apply 1507 2nd st. 7-3-30

DUPLEX APTS.
- 2 Bedrooms
- 1 Yr. Lease Required
- Gas Heat • Elec. Range
- References Required
- 2 Children Allowed
- 1 Mo. Security Deposit

Rents $110 - $125 Mo.
Call 452-1125 Before 5:00

FOR LEASE: 2 bedroom town house, with or without basement. Call 877-1900 or 451-7788. 7-3-11tf

MONTCLARE APARTMENTS
1810-12 AUGUST
FURNISHED AND UNFURNISHED
For Appointment Call
877-0754 — 931-4309
451-4759
Manager in Apt. #1

Apts. for Rent 7

FURNISHED APTS: Various locations, 2 and 3 rooms, low rent. Everything paid. Call 876-1562. 7-3-30

2 AND 3-ROOM furnished apts., all utilities paid. 3000 East 23rd Street. 7-3-30

Luxury Townhouse APARTMENTS
Full Dry Basements, Wall To Wall Carpet
GASLIGHT WALK
Phone: 931-2299 or 931-2907

APARTMENTS — Furnished. semi-furnished. Utilities paid. Call 451-9542 or 877-0539 7-1-1-73

4 ROOM unfurnished apt in Madison. Call 876-6680. 7-11-8tf

GASLIGHT WALK: 2-bedroom garden apt., carpeting, drapes, built-in kitchen, $145 month. Call 451-7431. 7-3-6tf

2-BEDROOM TOWNHOUSE — 1½ baths, carpeting, drapes, refrigerator, range, disposal, color TV antenna, storage and coin operated washer and dryer in basement. Call 877-7086. 7-3-30

2-ROOM FURNISHED APT. 2260 State. Utilities furnished. Adults. Call 876-6370. 7-4-3

IN GRANITE. Unfurnished apt. 5 rooms with bath and enclosed sun porch, 2nd floor. One child allowed. $95. Call 344-7163. 7-3-30

Nice Apartments For Nice People!
SHAMROCK APARTMENTS
Maryville Road and O'Hare
ONE BEDROOM UNITS — — from $120.00
TWO BEDROOM UNITS — — from $130.00
Spacious Rooms with Big Closets. New GE Kitchens, wall-to-wall carpeting, nice draperies, central air-conditioning, water furnished PLUS laundry facilities.
Quiet residential area across from Worthen Park and Parkview School — Plenty of room to play and enjoy living.
Resident Manager
CALL 876-6269 OR 876-8495
OPEN DAILY: Saturday and Sunday 1-6 P.M.

1 AND 2-ROOM furnished apts. 849 Niedringhaus Ave. Van May. 7-4-3

3-ROOM FURNISHED APT., $100 a month includes heat and water. Call 876-1768. Cochrane-Wolf Agency, Inc. 7-3-23tf

FURNISHED EFFICIENCY apt. utilities included, $95 per month plus $95 security deposit. References required. Call 452-1125 before 5 p.m. 7-3-23tf

3-ROOM AND 2-room furnished apts., newly decorated, antique decor. Adults only, no pets. 2223 Washington Ave. 7-3-30

5-ROOM UNFURNISHED APT., upstairs, garage, gas heat. Adults. Available April 1. 2322 State St. Call 877-8167. 7-3-30

UNFURNISHED. 2 large rooms, bath, utilities, 1 middle aged person. $45 month. Venice, Call 876-8487. 7-3-30

EFFICIENCY APT. Clean also 3 room furnished 1 adult. Conveniently located. Call 877-5892. 7-3-30

COUPLE PREFERRED: One child accepted. 2 Bedroom, air Conditioned. Pontoon Beach area. Call 931-0758 or 931-2226. 7-4-20

APARTMENT for rent in Granite 3 rooms and bath. Unfurnished, paneled, carpeted, etc. $85. Call 344-2593 or 344-7163. 7-3-30

TWO ROOM or 3 room apt. Completely furnished. Madison. Call 877-3905. 7-3-30

FURNISHED REALLY NICE 2 bedroom apt. For 3 adults. Inquire 1743 Edison (rear) 7-3-30

3 ROOM APT.—everything furnished. 2449 Illinois. Call 877-5851. 7-3-30

3 ROOM furnished apartment including air & utilities private entrance. Call 876-3240. 7-4-3

2-BEDROOM TOWN HOUSES
AVAILABLE AT
GASLIGHT WALK
IMMEDIATE POSSESSION
ABRAMS REAL ESTATE 877-1900

ILLINI APARTMENTS, INC.
100 BRIARHAVEN DRIVE
Most modern apartments in area — Lovely one and two bedroom units available. Completely air-conditioned, drapes and carpeting with complete G.E. electric kitchen. Water furnished and complete laundry facilities.
Call Office — 452-3107 and 876-8676

Spring . . .
Is Just Around the Corner
Enjoy
Modern and Quiet Living
MOST MODERN
1 and 2 Bedroom Apartments
With All The Latest Conveniences . . .
Plus Swimming Pool!
GRANITE CITY VILLAGE APTS.
Manager 3905 Village Lane - Apt. D
Phone 931-5356

NOW LEASING . . . Modern New Apartments
PONTOON PLAZA APARTMENTS
Country Club Living with Private Swimming Pool and Tennis Court
★ 2 Bedrooms ★ Living Room with Dining Area ★ Complete GE Kitchen ★ Gas Heat & Central Air-Conditioning ★ Full Basement ★ Wall to Wall Carpeting ★ Ceramic Tile Bath ★ For information and application for lease . . . call 931-1530 or 452-8118 . . . today.
APARTMENT MANAGER IN APT. #7

PARKVIEW APTS. Two bedroom garden apt. Range, refrigerator, drapes, central air conditioning, large rooms, large walk in closets. Call 877-3983. 7-4-10

ONE BEDROOM GARDEN APT. Range, refrigerator, drapes, carpeting, central air conditioning, water furnished. Call 877-3983. 7-4-10

5 NICE CLEAN ROOMS, unfurnished, upstairs, private entrances, carpeting, at 2263A Edison; Call 876-9039. 7-4-3

3 ROOM FURNISHED basement apt., $65 a month includes heat & water. Call 876-1768, Cochrane-Wolf Agency, Inc. 7-3-30tf

2 RM. APTS. Bryan West Granite Bachelor Apts. at 1715 Edison. Utilities furnished phone 877-4155. 7-4-3

2 AND 3-ROOM furnished apt., private bath. Inquire 2001 Missouri Ave. 7-4-3

LARGE FURNISHED bachelor apt., 3 rooms in 1, utilities furnished, $60 month. 2121 Cleveland. 7-4-3

UNFURNISHED APT., 1-bedroom, built-in kitchen, carpeting, air conditioning, $125 month, utilities paid. Call 876-2207. 7-4-3

3 ROOMS FURNISHED, private entrance and bath, gas heat, air conditioning. 2240A Lee. One adult preferred. Call 876-6412. 7-4-3

BEAUTIFUL 2-BEDROOM APT. 1720 Kennedy Drive, Madison. Call 931-3157. 7-4-3

3-ROOM FURNISHED APT., air conditioned. 2402 (rear) Cleveland. $95 per month plus electric and gas. Call 451-5793. 7-4-10

UNFURNISHED 2-BEDROOM upstairs apt. 2145 State. Call after 5 p.m., 452-2712. 7-4-3

3 ROOMS FURNISHED. Modern. 2115A Benton. Inquire at 2411 Illinois. 7-3-30

5 ROOM downstairs unfurnished apt. 2417 Grand. Inquire 2417A Grand in rear. 7-3-30

3 SMALL ROOM Apartment; completely furnished. One adult. No pets. Call 876-5452. 7-4-3

Rooms for Rent 8

CLEAN SLEEPING ROOMS for men. 1513 Second Street, Madison. Call 876-6218. 8-7-12tf

SLEEPING ROOM: Men only. 2521 Madison Ave. 8-4-6

SLEEPING ROOM: 2655 Benton. Call 877-0060. 8-3-30

SLEEPING ROOMS: 1422 — 6th Street, Madison. 8-3-30

Business for Rent 9

2 ROOM OFFICE SPACE: Recently remodeled. All utilities furnished. Across from city hall. 2021 Edison. Call Ferd's Flowers. 876-3934. 9-3-30

BELLEMORE VILLAGE Shopping Center—Stores now complete. 20'x52' and 20'x54' in our new heated and air conditioned mall. Excellent traffic locations. St. Louis. Call 314-531-7739. 9-3-18 TF

VERY PRETTY small office, approximately 500 sq. ft., carpet, drapes, heat and air conditioning furnished, only $149 per month. Available soon. Cochrane Building, Johnson and Nameoki Road. Call Mr. Cochrane 876-1767. 9-3-30tf

Business for Rent 9

OFFICE SPACE for lease, approximately 1100 sq. ft. 1836a Delmar. Call Morriss Realty Co., 876-4400. 9-7-8tf

NICE 3 ROOM office space. Downtown location. Call 877-5886 or 877-8592. 9-4-20

GOOD BEAUTY SHOP location, large area space for any type business. Inquire 877-8461. 9-4-13

Misc. for Rent 10

SHADED LOTS for lease on Swan Lake. Water furnished. Does not overflow. John Held, Brussels, Ill. 10-3-30

Trailers for Rent 11

SHADED LOT in Chain of Rocks Park. Call 931-4141. 11-4-3

COUPLE PREFERRED: One child accepted. 2 bedroom, air conditioned. Pontoon Beach area. Call 931-0758 or 931-2226. 11-4-20

12x60 3-BEDROOM mobile home on private lot with private drive and yard. Central air and heat, in Pontoon area. Garbage pick up and water included, $150 per month, $100 deposit required. Call 931-2278. 11-4-3

20 ACRES, hilly, tillable land. Glen Carbon. $175 year. Phone 1-319-391-5506. 10-3-30

Trailers for Rent 11

12x50 2-BEDROOM unfurnished. In mobile home park. $120. Call 876-5666. 11-4-3

Houses Wanted 12

WANTED TO RENT. 3 bedroom home with 1 or 2 acres. Call 797-0786. 12-4-3

WANTED TO BUY: 3-bedroom brick, basement, in good area. Write Box 35 c/o Press-Record. 12-1-24tf

WANTED: HOME. Will purchase outstanding home for cash. Prefer 3-bedroom but would consider 2. Must be well located. Please write Box 47, c/o Press-Record. 12-2-17-tf

WANT TO RENT: 2-bedroom cottage. Nameoki Township. Call 797-0489. 12-4-3

Cars for Sale 15

1972 OLDS 98 Luxury Coupe. Fully equipped, 2,000 miles. Call 877-2671. 15-3-30

1969 PONTIAC Custom S, 2-door, power steering, V-8, auto., sharp. Call 877-8392 or 877-8155. 15-4-17

VOLKSWAGENS
'64 THRU '71 MODELS
from $395
GOOD Selection Of
BUGS • FAST-BACKS
SQUARE-BACKS • BUSSES
--- Financing Available ---
COLLINSVILLE VOLKSWAGEN
1832 Vandalia, Collinsville
345-5500

HUNDLEY AUTO SALES
877-1946 452-5155

'65	CHEVROLET IMPALA HT, Air, Power	$495
'63	FORD 10-PASS. WAGON Air, Power	$295
'66	CATALINA WAGON Air, Power	$795
'67	BONNEVILLE HT 4-Dr., Air, Power	$995
'65	CADILLAC HT 2-Dr., Air, Power	$1095
'67	CADILLAC HT 4-Dr., Air, Power	$1995
'69	BONNEVILLE HT 2-Dr., Air, Power	$2195
'70	MUSTANG HT 2-Dr., Air, Power	$2395
'70	CHEVROLET IMPALA HT 4-Dr., Air, Power	$2495
'70	FORD GALAXIE HT 2-Dr., Air, Power	$2595
'69	GRAND PRIX HT 2-Dr., Air, Power	$2695
'70	FORD L.T.D. HT 4-Dr., Air, Power	$2695
'68	CADILLAC HT 4-Dr., Air, Power	$2695
'70	CATALINA 9-PASS. WAG. Air, Power	$3195
'70	GRAND PRIX Air, Power	$3250
'69	CADILLAC HT 4-Dr., Air, Power	$3995

'68 VW SQUARE BACK, $1000. Call 877-3495. 15-3-2

We Pay Cash for
Good Clean Cars
Any Make or Model
LaRUE'S AUTO SALES
2261 Madison Ave., 877-6304

1967 FAIRLANE station wagon, V-8 engine, 54,000 miles, good condition, $750. 3051 Circle Dr., North Granite. 15-3-30

WILL HAUL old cars away. Call 931-2976. 15-4-6

1968 FORD TORINO GT, good condition, clean. Call 876-1632. 15-3-30

1962 PONTIAC TEMPEST, runs good, good condition, $300 or best offer. Call 876-2552. 15-3-30

1967 FORD County Squire wagon, fully equipped. 1964 Mercury hardtop coupe. 1968 Ford LTD, fully equipped, real clean. Call 452-7153. 3145 Fehling. 15-3-30

WHITE'S AUTO SALES
1301 Washington Ave.
Madison, Ill. 877-8955

1970 Dodge Challenger, 313 engine. Auto/Matic trans. Under factory warranty — — — — $2100
1970 Buick Skylark. P/S & B. Factory air. 350 engine. A/T — — — $2300
1970 Cuda 2 Dr. h/t 383 engine. A/T — — $2100
1969 Dodge Super Bee. 440 engine with 6 pack. P/S Auto/Matic trans $1295
1969 Falcon. 4 Dr. 6 cyl. stick — — — — $895
1969 Chev. Nova. 2 dr. 4 cyl. Stick — — $895
1968 Falcon. 2 dr. 6 cyl. Stick — — $695
1969 Opel 2 dr. Cadett Auto/Matic trans.— — $995
1968 English Ford. 4 dr. A/M trans.— — — $495
1967 Volkswagen Bug with air — — — — — — $995

Sportsman Delight
1969 Ford Bronco Pick-Up. 302 engine. 3 speed transmission — — — $1175
1968 Intern Scout. 4 cyl. stick. 2 wheel drive — — — — — — — $895
1958 Willis Jeep. 4 cyl. stick. 4 wheel drive. Have canvas & metal tops $795

Others to Choose From
$100.00 and Up

1971 CADILLAC Sedan DeVille, lots of extras, low mileage. Will consider trade. Call 931-2500. 15-4-6

1970 MERCURY MARQUIS station wagon, 10-passenger, perfect condition, 18,000 miles. Will consider trade. See at 2236 Dawn Place. 15-4-6

For Quality Used Cars
Plus Money Saving Deals
Check
BOB'S AUTO SALES
1412 State 877-0086

2 MICKEY THOMPSON G-60 mounted on U. S. Indy mags, like new, $150. Call 877-7209. 15-3-30

1970 DODGE, 318, Dart Custom, take over payments. Call 797-0143. 15-3-30

1966 PLYMOUTH. Runs good—good tires. Call 877-2119. 15-3-30

383, 4 SPEED, auto air, Ford bucket interior. Sacrifice. Call 876-1910. 15-4-6

For Quick and Efficient Service On Your Car or Truck
STOP IN AND SEE - - - - - HAROLD CHITWOOD
SERVICE MANAGER
"WE SERVICE ALL MAKES"
B. E. HOHLT, INC.
1837 MADISON AVE. GRANITE CITY, ILL.

GRANITE CITY DODGE
HAS A GREAT NEW TRUCK WITH A FREE AUTOMATIC TRANSMISSION OFFER.

SEE IT TODAY.

HERE'S WHAT THE SPECIAL EQUIPMENT PACKAGE INCLUDES: Automatic transmission (no charge) ☐ Bumper guards, front ☐ Bright bumper, rear ☐ Bright hubcaps ☐ Two-tone paint ☐ Bright drip rail moulding ☐ Side Moulding Package ☐ Sliding rear window ☐ Tinted glass, all windows ☐ Dual bright 5"x7" outside rearview mirrors ☐ Electronic Ignition System ☐ Full-depth foam seat cushion ☐ H78-15-B (4PR) white sidewall tires ☐ Power drum brakes ☐ Dual horns.

We have the only all-new pickup for '72! Great looking. Smooth riding. Quiet. Roomiest cab around. Exclusive new kind of independent front suspension. (Ya gotta drive it!) Yet it has all the toughness you expect from Dodge. And get a load of our fantastic "free automatic transmission offer." Great, eh?

JACK SCHMACKER

Who services what they sell?

The Dodge Boys do! Truck owners, especially, want service they can depend on. That's why the Dodge Boys are honestly determined to see that you get the best service in town. Who's perfect? The Dodge Boys are really tryin' to get better. Depend on them!

GRANITE CITY DODGE, Inc.
1911 GRAND AVENUE
GRANITE CITY, ILLINOIS

DEPEND ON THE DODGE BOYS

CHECK MATHEWS

WE NEED YOUR USED CAR AND WE'LL TRADE TO GET IT!

1972 IMPALA 4-Dr.
Brand New
Equipped With

Tinted Glass, G75 x 15 Whitewall Tires; Body Side Moulding; Full Wheel Disc; Wheel Opening Moulding; Push Button Radio; 4-Season Air Cond.; Vinyl Interior; 170 H.P., 400 cu. Inch V-8; P. S.; Power Brakes.

WOULD YOU BELIEVE?

$3650.00
PLUS TAX

All Chevy Dealers Pay the Same for their Cars. We Can Sell Cheaper Because of Our LOW OVERHEAD

TRY US AND SEE

CALL NOW FOR FAST CREDIT CHECK
459-7919
Ask for Mr. Larry

MATHEWS CHEVROLET
1511 Niedringhaus Ave.
Granite City, Ill.
451-7913 — 452-4753

BRAND NEW
1972 PICK-UPS
$2195.00
PLUS FREIGHT AND TAXES
FULL FACTORY EQUIPMENT
ON DISPLAY NOW

NEW NOVA'S
$2222.22
PLUS FREIGHT AND TAXES
COME AND GET 'EM!
If You Don't Buy Here
You'll Pay Too Much

Cars for Sale 15

1965 CHEVROLET, newly overhauled, new paint. 4724 Vincent. Turn on Harrison off Nameoki Road. 15-3-30

1967 DODGE CORONET Deluxe, 6 cyl., radio, heater, auto., new brakes, $495. Call 877-7294. 15-3-30

1964 CHEVROLET BEL AIR, 6 cyl., 2-door, radio, heater, standard shift, has some body damage, $145. 2906 West 20th. 15-3-30

1960 RAMBLER, runs good, $60. Call 931-5206 after 6. 15-4-3

1969 CAMARO SS, air conditioning, vinyl top, auto. trans., clean. 2909 Grand Ave. 15-3-30

1964 CHRYSLER NEWPORT, V-8, auto., power steering and brakes, factory air, clean inside and out, $495. Call 931-2452. 15-3-30

1968 CHRYSLER NEW YORKER, 2-door hardtop, blue and white, vinyl top, all power, air, electric seat, $1800. Call 876-3205. 15-4-3

1962 CHRYSLER NEW YORKER, good condition, one owner. Call 345-1291. 15-3-30

1963 VOLKSWAGEN, 4-speed, sunliner, $300, good second car. 4126 Braden or call 877-6130. 15-4-3

1962 VW, rebuilt 65 engine, new generator, battery and paint, sharp, $395 firm. 1965 Corvair, 140 h.p., 4-speed, new paint, clean inside and out, $395 firm. Call 876-6066. 15-4-3

1967 PLYMOUTH SATELLITE convertible, 383, 4 on floor, buckets, chrome reverse, needs front bumper and fender, $350. Call 876-9106. 15-3-30

1965 PONTIAC CATALINA, 3-speed, $450. Call 797-0659. 15-3-30

CHECK MATHEWS

SEE JOE DICKIE
FOR COMPLETE AUTO BODY REPAIR
Towing -- Free Insurance Estimates
EIGHTEENTH ST. GARAGE
1801 Grand Ave. Phone: 876-8300 or 451-7722

NOW OPEN!
USED CAR OFFICE
We have a large selection of late model cars for you to choose at great savings. We also have a new, used car office phone number for your convenience
CARMODY PONTIAC
Hwy. 111 — 2075 Kingshighway — South of Gem Store
FAIRMONT CITY, ILL.
Phone Toll Free: 271-2026

THE DIFFERENCE IS THE DEALER
TO REALLY SAVE SEE THE DEALER WHO DEALS
MIXON BUICK
1910 State St. East St. Louis
• All 1972 Models Available For Immediate Delivery •
ASK FOR
WALTER EMDE or ORVILLE HODGE
Dial 271-6644 or 873-0146 Toll Free

1970 NOVA by original owner. 250 engine, Turbo hydramatic, air conditioned. $1575.00. Call 931-1715. 15-3-30

1970 DATSUN Model 2,000. Convertible. Silver with black top —5 speed—radio—extra clean—great running condition. Call 931-2608. 15-3-30

1962 GMC 1½ ton wrecker: 1965 Chevrolet 2 ton cab and chassis. Stone's, 102 Madison Call 877-4298. After 6:00 - 877-1583 15-3-30

1965 MUSTANG Convertible: 6 cyl., automatic. New transmission. Car real nice. $650. Call 931-1825. 15-3-30

1967 CHEVROLET ½ ton pickup. Radio. 283 engine. Straight shift — $1125.00. Call 876-9194. 15-3-30

1965 COUNTRY SQUIRE wagon Air & Power $625. Call 876-4921 — 2106 E. 24th. 15-3-30

1962 CHEVY 283 automatic. Left front wrecked. Runs good. Call 877-5982 after 5. 15-3-30

"STEP-UP TIME"

1962 CHEVROLET IMPALA
4-Door H. Top Sedan. Auto. Radio
LIKE NEW!

1967 FORD LTD 2-DOOR
Hard-top Coupe. Light Green, black vinyl top. Full Power and Air Conditioned.
SHARP CAR

1970 DELTA CUSTOM 4-DOOR
Hard-top. Gold, vinyl Roof. Full Power. Air.
LOW MILEAGE

1969 OLDS CUTLASS SUPREME
Hard-top Coupe. Full Power and Air.
NICE CAR

$AVE -- $AVE -- $AVE

WOODROME INC. OLDSMOBILE
"ALWAYS A STEP AHEAD"
1905 Madison Ave. 452-5107

Used Car SPECIALS!

1969 Chev Malibu. V8, H.T. Power, automatic, stereo — — — — $1850

1-1971 AMB. BROUGHAM 4 door, full reconditioned with power and air.
$1200.00 OFF!

1967 Riveria. All power & air — $1695

1970 Ford 250 Pick - Up. 3/4 ton. Ind. heavy duty susp., 360-V8 $2250

1968 Opel Kadett L.S., air cond. - - $1095

1969 Plymouth Fury III. 2 door, H.T., fully equipped. Extra clean $1895

1970 Dodge Swinger, V-8, power and air - - - - - - - - - $2495

1969 Renault 10, 4-dr., air cond. - - $1175

1969 Peugedt. 4 dr. 1 owner, 19,000 miles. Automatic trans. — — $1595

No Payments 'til May, 1972

SEVERAL CHEAPIES TO CHOOSE FROM MAKE AN OFFER!

BREWER Motor Co.
41 YEARS AT
22nd & Madison Ave
452-3166 or 876-7925

1969 PONTIAC wagon, Catalina, all power, and factory air, roof rack, good tires, $1795. Hiekens, 408 Madison Ave. Call 452-1198. 15-4-17

WEEKEND SPECIALS

1966 Mustang $395
1960 Pontiac $125
1965 Dodge . $195
4 Speed Transmission
1963 Mercury $195
1965 Rambler $245
EXTRA CLEAN
1966 Ford . . $495
GALAXIE 500

K & M AUTO SALES
1730 STATE ST.
Granite City

JACK SCHMACKER

'67 Olds Vista Cruiser
Power and air. Sharp. Redwood grain.

'70 MAVERICK
6 cyl., automatic, economy car, priced to sell.

'68 NOVA
6 cyl. automatic.

'67 Plymouth Fury III
Nice car, power steering, automatic, air conditioning.

2-1971 CHRYSLERS
Newport Custom 4-Door
Vinyl roof, vinyl interior, power steering and power disc brakes, power windows, AM/FM radio, air conditioning, auto. transmission, white walls.
IT'S LOADED **SAVE**

'70 FORD LTD
15,000 miles. One owner. power and air. Vinyl roof. Sharp car.

'71 DART SWINGER
2 dr. hardtop, auto. ps., air. vinyl roof, sharp DK Gold metallic.

'69 CHEVY ¾ TON
Clean, automatic trans., power steering, factory air, ready for a camper.
$2395

'71 SUPER BEETLE
Like New
See It to Believe It
$ SAVE $

'67 CHRYSLER
4-Door Sedan, Auto, Steering Brakes, Air, Sharp

'67 CHRYSLER
4-Door, HT, Steering, Brakes, Air, Sharp

'66 PONTIAC
Gran Prix, V-8, Auto, PS, PB., White Buckets, Console, Vinyl Top, Priced to Sell

'66 CHARGER
Bright Red, V-8, Auto, PS, Air, Local Owner

3-EXCELLENT 1967 CHEV. IMPALA HARDTOPS!
All Fully Equipped & Priced to Sell!

WE'LL DEEL
GRANITE CITY DODGE
Phone: 876-3564
1911 Madison Ave.

SEE --- CARL THOMAS FOR THE NEW V-6 CAPRI

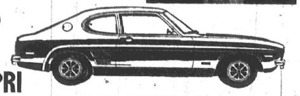

NOW ON DISPLAY AT
METRO-LINCOLN MERCURY
8500 East State St.
East St. Louis, Ill.
Phone: 397-8500
MERCURY LINCOLN

1960 FORD wagon, V-8, stick, runs good, $50. 389 Pontiac engine, complete, $70. Call 877-8127. 15-3-30

1970 CHEVROLET cary-all, V-8, air, auto. trans., $2795. Call 452-1376. 15-4-3

1965 FALCON, clean. Call 877-4612. 15-4-6

Madison County Roofing Co.
FREE ESTIMATES
931-1371

1965 MERCURY COMET 2-door, 289 engine, power steering, auto., $500. Call 877-4126. 15-3-30

1965 OLDS, good car, tires 90%, no repairs. Drive it, you'll buy it. Call 931-2358. 15-3-30

1970 DODGE DART Swinger, V-8, auto., factory air. Call 931-5024. 15-4-3

1970 CAMARO Z-28, 350 turbo. Call 877-6906. 15-4-3

1966 VOLKSWAGEN, new tires, must sell. Call 931-4937. 15-4-3

1965 CHEVROLET, 6 cyl., station wagon, auto., good condition. Also boat trailer, cheap. Call 877-3478. 15-3-30

1963 FORD FAIRLANE 2-door hardtop, good condition, $265. Call 931-3479. 15-4-3

1967 CAMARO SS, vinyl roof, 327, automatic, mag wheels, 29,000 miles, excellent condition, $990. Call 876-7724. 15-3-30

1965 CHEVROLET IMPALA SS, 327, auto., factory air, AM-FM stereo radio, new paint and tires. Call 931-5624. 15-3-30

1962 OLDSMOBILE engine. Call 931-1669. 15-4-3

1969 FORD CUSTOM 500, V-8, 4-door sedan, power steering, air, $1450, good condition. Call 877-2656. 15-4-3

1965 IMPALA Super Sport with '68 396-350 h.p. engine and '68 turbo hydro automatic, clean, 4 new tires, mags, power steering, A-1 shape, $750 firm. Call 876-1470. 15-3-30

Under $2,000.* Again.

Three cheers for the repeal of the 7% excise tax. Now we can go back doing what we do best: Saving you money.

*VOLKSWAGEN SEDAN 111 SUGGESTED RETAIL PRICE, P.O.E., LOCAL TAXES AND OTHER DEALER CHARGES, IF ANY, ADDITIONAL. ©VOLKSWAGEN OF AMERICA, INC.

KLINKE VOLKSWAGEN, INC.
AUTHORIZED DEALER
(618) 465-7766
3865 E. BROADWAY, ALTON

EVOLUTION of the AUTOMOBILE

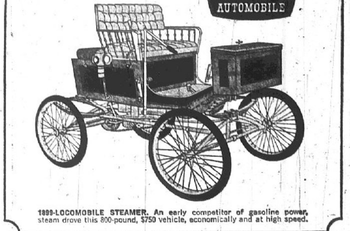

1899-LOCOMOBILE STEAMER. An early competitor of gasoline power, steam drove this 800-pound, $750 vehicle, economically and at high speed.

From the Clarence P. Hornung Gallery of Famous American Automobiles.

WE'LL PUT YOU IN THE DRIVER'S SEAT

A Bank Loan will do the trick. The cash you need will be supplied quickly. Before you know it you'll be the proud owner of the new car of your choice. Your loan will be low in cost. Repayment terms will be fitted to your needs. You will truly be in the driver's seat!

fb FIRST GRANITE CITY NATIONAL BANK
20th & Edison Phone 452-1313

WITH THIS COUPON

3-IN-ONE SERVICE INSPECTION SPECIAL

1. **BRAKE MAINTENANCE INCLUDES-----**
   - Removing wheels, front and rear brake drums, inspect and clean linings and drums.
   - Lubricate backing plates.
   - Inspect wheel cylinders and master cylinder for leaks.
   - Clean, repack and adjust front wheel bearings.
2. **COOLING SYSTEM CHECK INCLUDES-----**
   - Install water outlet kit as required, (thermostat, housing, hose, clamps), tighten all hose connections.
3. **ROTATE TIRES (USING SPARE)-----**

Limited Time Only! $14.95 Plus Parts
WITH THIS COUPON ONLY!

WOODROME INC. OLDSMOBILE
"ALWAYS A STEP AHEAD"
1905 Madison Ave. 452-5107
WITH THIS COUPON

1959 FORD, good tires and motor, $100. Call 876-3234. 15-4-3

1966 FORD pickup truck for sale. See at 2935 Morgan, West Granite. 15-4-3

1966 VW SEDAN, clean, good engine, $625. Call 877-3095. 15-3-30

1964 GRAND PRIX, power steering, power brakes, auto., air, needs minor repairs, $275. 1935 Chevy, standard, 2-door sedan, original, restorable, runs, $350. Two late-model Chevy 6 cyl. engines, 230 and 292 cubic inches, new syncromesh 3-speed with floor shift. Call 876-7964 after 4:30. 15-4-3

1966 ONE OWNER CHRYSLER: 4 door with 44,000 miles, Power brakes, steering, air, etc. Call 876-5605. 15-3-30

1961 RAMBLER American 6 cylinder, automatic, $100. Call 877-2949. 15-3-30

1970 FORD Ecomoline truck heavy duty series 300 one owner 28,000 miles - $1500.00 Call 876-4921 2106 E. 24th. 15-3-30

1970 CHEVY STA. WAGON townsman auto. & P.S. $1600. Call 876-4921 - 2106 E. 24th. 15-3-30

1970 OPEL G.T. and dilly motorcycle trailer for sale. Call after 5:00 P.M. 876-1805. 15-3-30

1966 OLDSMOBILE Delta 88 fully equipped. Good Condition. Call 877-1679. 15-3-30

Misc. for Sale 17

$50,000.00 INVENTORY
MUST BE SOLD!
30-40-50% Discount
ON MANY FIXTURES
McATEER
HOUSE OF LIGHTS
3901 St. Clair Ave., East St. Louis
Phone 274-0660

INCOME TAX and complete bookkeeping service. Specializing in individuals and small businesses. Reasonable priced. By appointment only. Call 877-0139. 17-3-30

24" BATHROOM vanity $49.95, includes bowl and faucets. Call 877-0221. 17-4-3

JUST IN TIME FOR EASTER!
24" x 40" PICTURES OF
'The Last Supper'
WITH SOLID WOOD FRAMES $5.88
$24.95 VALUE
PAT'S DISCOUNT SPECIAL!
PANTY HOSE 3 PAIRS $1.00
Pat's Discount
1911 State St. Granite City
-:- CLOSED TUESDAY -:-

CHAIR SEAT weaving. Cane and rush type seats our specialty. Also furniture refinishing. Phone 877-0139. 17-3-30

KITCHENAID DISHWASHERS
Factory Authorized Sales
CHECK OUR PRICE BEFORE YOU BUY
SUBURBAN FAHNSTER TIRE AND SUPPLY
2800 Nameoki Rd. 452-2720

TYPEWRITER AND ADDING MACHINE rentals. Portable typewriters Royal and Smith Corona. Student discounts. Used desk model machines. Graham's Book Store, Niedringhaus and Delmar. 17-9-26tf

ACCORDION LESSONS. Mr. Charles Kozielek (teacher of professionals) has some openings for beginner or advanced students. Call Jack Johnson Music, 451-7668 for appointment. 17-1-10-tf

HOST Cleans Your Carpet Without Water
FEDER & HUBER FURNITURE
Niedringhaus & Delmar Ave.

COLOR T.V. SPECIAL. Beautiful Mediterranean cabinet, 23" screen. $479.95. At Suburban Fahnster Tire Co. 2800 Nameoki Road, Granite City, Illinois. 17-9-23tf

FURNITURE — New or used. Before you buy, give Perdue a try. Perdue Furniture Co., 910 Madison Ave. Call 452-7197 or 877-9385. 17-3-10tf

TYPEWRITER AND ADDING MACHINE rentals, late models, all types. Rentals applied to purchase price. Portable typewriters, all makes, students discount. Triangle Typewriter and Supply, 1916 State. Call 877-1912. 17-7-11tf

50 BRAND NEW
Towels - $1.00
Unwoven cotton and rayon. Assorted beautiful pastel colors. New—not seconds. Deluxe quality. Send $1.00 plus 25c postage per 50 towels to:
Quality Imports
P. O. BOX 1201
Granite City, Ill. 62040

10½-FT. SPACE CRAFT truck camper, sleeps six, furnace, ice box, oven and toilet, real clean, $895. Call 931-4684 after 5 p.m. 17-4-13

CHAIR SEAT weaving. Cane and rush type seats our specialty. Also furniture refinishing. Phone 877-0139. 17-4-13

COPPERTONE refrigerator, color TV, chest of drawers, day bed, couch and chair, sectional couch, coffee and end tables, deep freeze, 2 marble top tables, dinette set with glass top, bedroom set, rollaway bed, Hollywood bed and dresser, odd chairs, hide-a-bed, dinette set, studio couch, stereo, portable TV, hassock, bookshelf cabinet, bachelor chest. Call 452-7153. 3145 Fehling Road. 17-3-30

VOLKSWAGEN ENGINE parts. Call 452-3095. 17-3-30

POODLES, AKC registered, silver and white available. Will hold 'til Easter. Call 931-6560. 17-3-30

MOTOR OILS, Havoline, Quaker State, Conoco, Pennzoil, Shell X-100, Royal Triton, Permalube, Mobiloil, Golden Shell, all at discount prices. Type A ATF. Earl's Discount Store, 19th and Clevealnd. 174-1tf

CUSTOM MADE DRAPERIES and slip covers. Free shop at home service. Call 876-0885. Grants, Nameoki Village. 17-2-7tf

SEWING MACHINES for rent, new or used straight or zig-zag. Buy it later if you wish. Closed Sundays, Mondays. Big John's, 2612 E. 25th. Call 877-2421. 17-4-3

SUNSET HILL Cemetery, two graves. Monumental section. Bargain to settle estate. Contact Ralph Morris. Call 876-4400. 17-2-24-tf

SEWING MACHINE SALES — Rentals. New Necchies, Brothers, Nelcoes, Westerns; dress makers. Used electric treadles, powers. Trade, terms. Motors, cabinets, attachments, parts. New typewriters. Closed Sunday, Mondays. John and Marie Montgomery. 2612 E. 25th. Call 877-2421. 17-4-3

FOR SALE OR RENT
FOSTER IDEAL HOSPITAL BEDS
Also, wheelchairs, walkers, and commodes. 80% reimbursable by MEDICARE.
MIDTOWN PHARMACY
877-1200 2057 Johnson Rd.

PERMANENT WAVE SPECIAL —Monday-Saturday, $5.50 includes set. Permanent hair colors—Monday-Saturday, $4.50 includes set. Work done by students. Joseph's School, 2100 Delmar, call 876-9726. 17-1014tf

FOAM PADDING, new iow prices, 1"-2"-4" thick, asst. sizes. Earl's Discount Store, 19th and Cleveland. 17-7-12tf

FRESH COUNTRY SAUSAGE: Smoked bacon and hams. All from Kentucky. Call 931-3990. 17-4-3

GUITARS: Gibson L-5 and case, 8 months old, cost $1125 take $675. Also Fender Telecaster and case, like new, $225. Call 1-288-9695. 17-3-30

1972 23-FT. CAMPING trailer, Trophy travel, completely self-contained, sleeps six. Take over payments. See at 2236 Dawn. 17-4-6

BUNK BEDS and ¾-size rollaway. Call after 5, 452-4145. 17-3-30

TACOS
FRI. & SUN., 6 P.M.???
Harold's Place
849 NIEDRINGHAUS
Phone 876-0840

PORTABLE TV, black and white, $30. Call 876-0878. 17-4-3

FISH TANKS, sell separate, extras. Call 931-5379. 17-3-30

HIDE-A-BED SOFA, 2 chairs, 2 lamps, 1 end table. Call 931-3884. 17-3-30

CONSOLE TV, black and white. Call 876-0878. 17-4-3

FORMALS FOR SALE, worn only once. Call 797-0100. 17-4-6

PADDLERS STOCK for sale. Call 797-0100. 17-4-6

1970 BSA 60cc Thunderbolt, less than 5000 miles, $950. Will trade. Call 876-3647. 17-3-30

SPECIAL
PANTY HOSE 3 pair $1.00
ATTENTION LADIES:
We now have our Spring and Summer nylon stretch shorts and knee pants. From size 8 to 40½ with matching blouses and tops up to size 48.
SEE OUR NEW HOT PANT SETS
Looking for Easter dresses. We have them. For the latest in Spring-zing fashion see Lois.
LOIS FASHION HUT
4306 Nameoki Rd. Granite City
Phone 797-0938
NEW HOURS:
10:00 to 6:00—Monday-Saturday
10:00 to 8:30—Friday

Misc. for Sale 17

LATEX PAINT: $1.98 gallon. 8 colors and white, one gallon covers average room. Earl's Discount Store, 19th and Cleveland. 17-4-1tf

FREE FOR GOOD HOME — Large male dog, gentle. Prefer someone on outskirts of town or on a farm. Reply to Box 15, c/o Press-Record. 17-12-30tf

PHILCO-GE
Refrigerators
Prices Start At... $219.95
For 14 cu. ft. 2 dr. auto defrost
SUBURBAN
Fahnster Tire & Supply
2800 Nameoki Rd.
452-2720

AKC POODLE PUPPY. Female, black. Call 877-7120. 17-3-30

ANTIQUE WALNUT slant top secretary desk $125; art glass lamp $65; hall tree $20; square antique oak library table $40; old cedar chest $30. Call 877-4615. 17-3-30

SHADE TREES AND EVERGREENS: Pin oak, sweet gum, sugar maple. Discount prices. Browns Nursery. 1-288-9441. 1 mile south Interstate 270 on Rt. 157. 17-4-27

USED BICYCLES: Bicycles reconditioned and painted. Drost Street, Maryville. Call 345-4984 17-4-6

DIRT: Fill and top soil. Loaded and hauled. Call 1-288-9520 or 1-288-7705. 17-4-3

SMITH'S FISH MARKET: 506 State Street, Madison. Phone 877-1522. Fresh fish daily. Buffalo - Cat - Carp. Boneless Cat. 17-4-6

NEW EARLY AMERICAN living room suite, end tables, chair, black and white console TV, lamps, refrigerator, table and chairs, bedroom suite, 2 clocks, beautiful platnum wig, dishes and some clothes. 2524 Madison Ave. 17-3-30

TELEVISION, 21-in. console, $25. Call 931-5653. 17-4-3

AIR CONDITIONER. Call 452-5332 after 5. 17-4-17

GAS FURNACE, used, 75,000 btus. Will install. Phone 876-2626. 17-12-16-tf

IT'S TERRIFIC the way we're selling Blue Lustre to clean rugs and upholstery. Rent shampooer $1. Reese Drug.

1960 IMPALA 4-door hardtop, V-8, auto., real nice, $135; four H-beams, 6"x6"x20 feet long, $80; one large bench vise, weighs 175 lbs., $50. See at 124 Kerr St., Venice. Evenings or weekend. 17-3-30

BUILDING MATERIAL. Driveway white rock, sand, cement, pre-mix materials in sacks at yard or deliver by the ton. Dark fine driveway slag, 7 ton load $18. Bluff dirt, 7 ton load $15. Trash barrels $2. Sack material at yard. Butch's Material, 1332 Iowa. Call 877-1600. 17-4-24

REDUCE EXCESS fluids with Fluidex, $1.69. Lose weight safely with Dex-A-Diet, $1.98 at Mid-Town Pharmacy. 17-3-30

BRACE YOURSELF for a thrill the first time you use Blue Lustre to clean rugs. Rent electric shampooer $1. Lombardi Paint Co., 23rd and State. 17-3-30

EYELASHES long and beautiful can be yours the new semi permanent method. For information call 931-9857. Dewayn's Beauty and Wig Palace, 502 E. Chain of Rocks Road in Mitchell. 17-4-3

TABLE SAW: Bowling ball and bag. Lawn mower, window fan, water heater. 2948 Iowa. 17-3-30

CAMPING TRAILER — 1963 — 16' Shasta, sleeps 6, gas ice-box - oven $800. 2532 Stratford Lane. 17-3-30

TACO SHELLS, 3 doz. $1.50. Call 876-3445. 17-4-10

E. Jones LUMBER
Between Mitchell School And Bel-Air Drive-In On Old Highway 66, Mitchell, Ill.
PRE-FINISHED Paneling $2.95 and up
12"x12" CEILING TILE 12c sq. ft. and up
BRICK and STONE PANELING
Royal Cote Masonite
Storm Doors
Water Heaters
Kitchen Cabinets
"ANYTHING" In Building Material
"For Information On" Remodeling See Us
931-2244

Misc. for Sale 17

WELL DRIVING RIG mounted on open truck. Call 876-4921. 2106 E. 24th. 17-3-30

AKC BEAGLE PUPS, 9 weeks old. Call after 5, 931-4554. 17-3-30

MUST SELL: Mahogany china cabinet, loveseat sofa, 2 chairs. 2716 Nameoki Road (rear). 17-3-30

15 FT. FORESTER Travel Trailer. Good cond. $900., sleeps 6. Call 877-8644. 17-3-30

STAINLESS STEEL COOLER, floral supplies. 2309 Miracle Ave. Call 931-6673. 17-3-30

GERMAN SHEPHERD, male, good watch dog. Call 877-4412 after 8 p.m. Also cat, free for good home. 17-3-30

ANTIQUE FURNITURE repairs and refinishing. Pick up and deliver. Phone 876-5243 evenings. 17-4-10

1965 CHEVELLE rear bumper, new, 14" E. T. mags for Chev., homade mini-bike, air conditioner for early model Chev., oil floor furnace with tank, perfect for garage. Call after 5 p.m., 931-4561. 17-4-3

LOSE WEIGHT with New Shape Tablets, 10 day supply only $1.49. Granite City Rexall Drug. 17-5-11

AAA MAINTENANCE
STEAM CARPET AND UPHOLSTERY CLEANING
Call 931-0420

CARPETS AND life too can be beautiful if you use Blue Lustre. Rent electric shampooer $1. Perdue Furniture Co., 910 Madison Ave., Madison. 17-3-30

LIKE NEW knits and bonded spring dresses, sizes 18-20 $5, suits $8, spring coats $10, skirts $2, all weather coats $5, blouses $1. 1320 Oriole. 17-3-30

PERMANENT WAVE special $12.50 permanent for $8, includes set. Dewayne Beauty & Wig Palace. 502 E. Chain of Rocks Road. Phone 931-9857. 17-4-3

FORMALS, size 12, like new. Call 876-4076. 17-4-3

FOR BETTER CLEANING, to keep colors gleaming, use Blue Lustre carpet cleaner. Rent electric shampooer $1. Schermer Hardware, 1918 Delmar and 4010 Pontoon Road. Call 876-5671 or 931-4515. 17-3-30

PUPPIES, toy poodles. Call 797-0610. 17-4-10

GYPSY WIGS are the thing and Gypsy wigs we've got at Dewayne's Beauty & Wig Palace, 502 E. Chain of Rocks Road in Mitchell. Phone 931-9857. 17-4-3

2 EARLY AMERICAN step tables, one coffee table, one square table, $130 for all. Call 931-2570. 17-3-30

CHAIN LINK FENCE headquarters. Do it yourself, save ⅓—42 in. high 11 gauge wire 80c per ft., includes toprail, line post, lop caps, fabric wire, tie wire; terminal post with fittings $5 apiece, walk gates $13, 10 ft. double drive gates $30. Portable dog kennels made to order. Bring in your plan or call us. We deliver. Butch's Material, 1332 Iowa. Call 877-1600. 17-4-24

MOTOROLA-ZENITH
PHILCO-GE
COLOR TV's
Portables, Consoles
SUBURBAN
2800 Nameoki — 452-2720

CORANODO II accustic Fender guitar with Fender amp, excellent condition. Water softener. Call 931-1718 after 3 p.m. 17-3-30

CAMPING TRAILER, aluminum, sleeps 5, new 6-ply tires, self contained, old, but quality. $600. Call 931-2358. 17-3-30

1971 HONDA CL 450, $795. Call 931-3941 after 6 p.m. 17-3-30

I STALL HORSES. For information call 931-0635. 17-4-6

MOTOROLA 8-track car stereo with speakers, cost $115, sell for $55, like new. Call 876-6845. 17-4-3

NEW AVON products and bottles, 10 a.m. April 1, 1972. 2202 Missouri Ave., Granite City. 17-3-30

1961 CHEVY wagon and 1959 Borgward. 8' pool table, steam table, ball and claw table, other misc. items. Call 877-8584. 17-3-30

4 DUNLOP 7.00-13 w/w tires mounted on chrome reverse wheels, like new, plenty of tread, $100. Call 877-5191 after 6:30. 17-3-3

ORDER TODAY YOUR OWN
3 INITIALS
Hand Crafted in 14 kt. Gold Pendant

$16.95
Walker's JEWELRY AND GIFT SHOP
1237 Nineteenth
Phone 451-4759

Misc. for Sale 17

WINCHESTER MODEL 1400 automatic, 28" modified barrel, 20 gauge, new condition, $110. Call 931-3681. 17-3-30

ABC WRINGER WASHER, $15. 2023 Skeen St., Madison. Call 876-2822. 17-3-30

TWO AIR CONDITIONERS, one 12,000 BTU $25, one 8000 BTU $50, one old Westinghouse refrigerator $20, 6 bob white quail and cages $12. Call 877-4252. 17-3-30

SHAROLD YOUNT School of Baton, 1620 Ferguson. Lessons 5 days a week. For price call 931-4742. Transportation provided. 17-3-30

PIANOS, used winter spinet, new spinets from $495. Rental. Open Sundays. Wanted used pianos, Bierman Piano Shop, Sparta. Call 1-443-2982. 17-4-24

23,000 BTU PHILCO window air conditioner, has 2 year warranty left, $200. Call 877-0226. 17-4-10

BOYS 2-PC. SHORT SETS, $1.69. American Sales Dollar Store, 314 State, Madison. 17-3-30

ROLLER SKATES, boys suregrip about size 1½, good condition, $25. Call 931-0599. 17-3-30

WHITE COUCH, high back and arms, $160; round table on pedestal, new, $50; Spanish table, no chairs, $50; pair of Early American lamps, $30; 1 coffee and 1 end table, $40; Spanish love seat, like new, $110; bedroom sutie, $150. Call 931-2452. 17-3-30

LADIES 2-PC. hot pants set, $4.29. American Sales Dollar Store, 314 State, Madison. 17-3-30

2 LARGE MG WELDERS, electric, complete, $300 each, 1 GE, 1 Hobart; all kinds of electric tools; radios; tape players; etc.; lots of goodies. 2432 Pine. Call 797-0256. 17-3-30

EARLY AMERICAN COUCH and chair, 2 lamps, 1 cane arm chair, 1 old rocker with wicker bottom. Call 931-4770. 17-3-30

GIRLS EASTER DRESSES, $3.19-$4.19. American Sales Dollar Store, 314 State, Madison. 17-3-30

WHITE ROCK SLAG and dirt. Call 931-4770. 17-4-3

ALL LADIES and girls shoes ½ off. American Sales Dollar Store, 314 State, Madison. 17-3-30

CERAMIC GREENWARE for sale. Call 931-3371. 17-4-10

TRANSFERRED TO Seattle, must sell Lady Kenmore combination washer-dryer, paid $528 new, now asking $225. Call 876-8214. 17-3-30

CONSOLE TV, 21-in. excellent condition, $45. Call 877-3255. 17-3-30

BORDER COLLIE, female, 7 weeks. Call 931-4190. 17-3-30

ONE BLACK fiberglass Ranchero cover, like new, $425. Call 876-1051 or 931-0599. 17-3-30

DOUBLE DOOR refrigerator, Coldspot, frost free, $150; Early American black and white TV, $60; brown hide-a-bed, $40; new hide-a-bed, gold, $175; 3-piece bedroom suite with box springs and mattress, $150. Call 931-2452. 17-3-30

SOFA, used, toast color, also 3-piece Samsonite luggage. Call 877-4505. 17-4-3

PUPPIES, free, mother is small Terrier. Call 877-3014. 17-3-30

BROTHER'S portable straight stitch sewing machine, in good condition. $30. Call after 6, 877-6491. 17-3-30

GOOD HOME wanted for large black and tan puppy. Call 877-4207. 17-3-30

FOR ADOPTION: Young female poodle and cocker spaniel mixed, has all shots, very good with children. Call 877-6950 after 6. 17-3-30

FORMALS, size 7. Call 797-0489. 17-3-30

GOLD DRAPES 102"x84" with Austrian panel and rod, $25; TV, $15; 9x11 gold rug, $25; 9x10 blue rug, $10; 9x12 linoleum, $6. Call 876-2549. 17-3-30

390 MOTOR, 260 V-8 auto. trans., auto air conditioner. Call 931-3479. 17-3-30

KITCHEN CABINET, birch, double sink, wall and base; 2 end tables, old; beautiful round dinette table, formica; pair lamps. Call 877-5892. 17-3-30

BLUE GRASS SOD, by yard or truck load. Cut every Saturday. Pick up at sodfield, Highland, Ill. Call 1-654-6116. Leonard Keevens. 17-6-5

COLORED TV, complete Spanish bedroom outfit, black and white TV, center table, gas range, hospital bed, desk, rollaway bed, complete bedroom set, refrigerator-freezer, Clicker couch, studio couch, washer and dryer. Call 877-2822. 2207 Edison. 17-3-30

2-WHEEL STEEL TRAILER, bargain. Call 877-0144. 17-3-30

Misc. for Sale 17

CHINA CABINET, $50. Call 877-0656. 17-3-30

GAS STOVE, $10; black and white 23" TV, $25; rug, couch, $20; super 8 camera and projector, $75; kitchen tbales and chairs, $8; brown living room chair, $6. 309 Paradise Lane, Mitchell. 17-3-30

TV'S AND STEREOS. No down payment. Call Central Sales, 797-0232. 17-4-24

1873 WINCHESTER lever action rifle, 38-40 cal., $190; 66 Centennial Winchester, lever action, 30-30 cal., $185. Phone 931-5274. 17-4-3

¼-TON, 1-wheel Sears trailer with hinged top. 2830 E. 25th Street. 17-4-3

FURNITURE, no down payment. Call Central Sales, 797-0232. 17-4-24

AIR CONDITIONER, 18,500 BTU, Norge gas cook stove, Hot Point dryer inoperative. Make offer. Call 931-4741. 17-3-30

REFRIGERATOR, gas grill, electric mower. Call 877-5131. 17-4-3

2-WHEEL TRAILER, 4x8, $70; dog houses, $18 and up. 2235 Delmar. 17-4-3

DUFFIN BROS.
FREE DELIVERY
235 LB. SEAL DOWN ROOF SHINGLES $9.95 PER SQUARE
8 Colors WOOD PANELING 4x8 Sheets $3.95
Sump Pumps $39.95
48" x 48" x ¼" UNDERLAYMENT $1.65 EACH
NO-DRIP LATEX WALL PAINT $3.85 PER GALLON
DUFFIN BROS.
LUMBER COMPANY
1300 Madison Avenue
452-7190 or 876-3881

LIKE NEW black Spanish Love seat $110.00, Spanish swivel rocker $75.00, new green burlap covered recliner $50.00, 1 month old three piece Spanish bedroom suit $300. beautiful, 1 month old modern couch & chair $175.00, black swivel rocker $60.00, new Desk $60.00, Range with Eye level oven with slide out burners, $125.00. Call 931-2452. 17-3-30

AUCTION SUNDAY. Lots of things, Furn., etc. 5260 Nameoki Rd. 1:30 P.M. 17-3-30

GERMAN SHEPERD PUP, full blooded, male, 1 month old. Not registered. $25 each. Call 931-0599. 17-3-30

TWO MINI-BIKES, red mini-bike 4 HP $75. One Chopper style 3½ HP $75. Call 876-1051 or 931-0599. 17-3-30

PONY — 1½ years old. Call 931-3768. 17-3-30

USED REFRIGERATOR AND GAS STOVE $5.00 each. Call 877-4923. 17-3-30

10 HORSEPOWER OUTBOARD motor $60.00 3½ Horsepower lawnmower motor $5.00 Treadle sewing machine $5.00 14 in. Pontiac or Oldsmobile Wheels $2.50. 283 Chev. head $5.00 Call 931-1745. 17-3-30

1966 HONDA, like new. Black & chrome, Directional lights, electric start, 3500 miles $595.00 Call 931-2452. 17-3-30

BED ROOM SUITE — China cabinet - good couch - end tables - horse plagues reduced - childrens new dresses $2.00 1329 Madison Ave. 17-3-30

ELECTRIC BUILT IN UNIT — Oven and burner's $25.00. 2704 Cayuga, West Granite. 877-5369. 17-3-30

CABINETS — Double sink cabinet with faucets 48 x 36; 3 door wall cabinet 48 x 27; kitchen cabinet 48 x 66. Phone 876-1820 after 5 P.M. 17-3-30

-- WANTED --
SCRAP METALS • COPPER
BRASS • ALUMINUM • BATTERIES
RADIATORS • SCRAP IRON
— PICK-UP SERVICE —
O'DELL'S IRON and METAL
100 STATE ST. MADISON, ILL.
876-6680

Misc. for Sale 17

FREE KITTENS — Two females, one gray, one calico. Call 451-9681. 17-3-30

14' BOAT & HOME Made Trailer, boat is metal but has been painted $80.00. Call 931-2452. 17-3-30

15' FIBERGLASS — 45 HP Mercury motor and trailer. $450. Call 931-2412 #6 Fontainbleu. 17-3-30

KITCHEN SET, Early American table — 4 chairs, excellent condition. Phone 876-1820 after 5 P.M. 17-3-30

Speed Queen
Washers & Dryers
Prices start at
$199.95 and $139.95
SUBURBAN
Fahnster Tire & Supply
2800 Nameoki Rd. — 452-2720

GIRLS 3 piece Hot Pants sets 2.29 American Sales Dollar Store. 314 State — Madison. 17-3-30

LADIES HAND BAGS 3.98 American Sales Dollar Store, 314 State, Madison. 17-3-30

AIR CONDITIONERS — Excellent condition. RCA Whirlpool 18000 also General Electric 15000 both 220 volt. Phone 876-1820 after 5 P.M. 17-3-30

MANS YEAR ROUND SUIT New Nice latest style size 44-39-29 $23. Call 877-8192. 17-3-30

RAINDROPS FALLING on your head? Keep a spare! Wigs cleaned and styled $5.50. Call 876-9134. 17-4-3

ANTIQUE FURNITURE restored, ready for use: Kitchen Cabinet with Art Glass, leaded doors, zinc work space $150; Walnut dresser with rose colored marble $225; Walnut Jelly Cabinet $175. Phone 452-3392. 17-3-30

IBM ELECTRIC TYPEWRITER $30.00, automatic washer, Servel 2 door refrigerator, old chifferobe. Call 877-0694. 17-3-30

FOR SALE OR LEASE—Washers and Dryers - Refrig's. and freezers. Will finance - Call 931-2739. 17-4-6

CHEVROLET TRUCK. 56 Half ton, four speed, very good, Magic Chef Stove. Cabinets. 877-0896. 17-3-30

PANTY HOSE 39c. American Sales Dollar Store 314 State—Madison. 17-3-30

ASSORTED YARD GOODS 39c American Sales Dollar Store 314 State — Madison. 17-3-30

MENS SPORT SHIRTS 2/5.00 American Sales Dollar Store 314 State — Madison. 17-3-30

FREIGHT SALVAGE — Two new Zig Zag sewing machines with cabinets. Makes button holes, sews on buttons, monograms and fancy stitches. All without attachments. $47.95. Call 876-0467. 17-4-3

CAMPING TRAILER, 14-ft., $750. Call 876-8941. 17-3-30

CHAIN SAW, $35. Call 876-8941. 17-3-30

CB RADIO, 23 channel, mobil indoor, complete with 2 fiberglass, antennas, like new, will sacrifice for $100. Call 877-8753 after 4:30 p.m. 17-4-3

1969 HONDA 90, $175, good condition. Call after 5, 931-1042. 17-3-30

ALFALFA HAY, all cuttings, 75c to $1 a bale, good quality, will deliver. Call 877-5527. 17-4-10

CUSTOM FENDER jazz bass, superior condition, custom case, $185. Call 931-1565. 17-3-30

LADIES! Earn exciting new fashions. Host a Queens-way To Fashion Show. Call Mary, 452-4760. 17-4-3

SST GEMINI CYCLES 50cc and 80cc mini-bikes, new arrival Boss 80cc motorcycle, 4-speed trans., warranty 90 days. Honda repair work. Master Charge available. 2441 Edwards. Call 877-3075. 17-4-24

BICYCLE FOR SALE: Schwinn 20-inch Sting Ray, front shock absorber, 2-speed auto. rear end, in excellent condition, $30. Call 876-1470. 17-3-30

Misc. for Sale 17

'61 FORD Falcon, $100. 30-in. used electric range, $35. 2323 Adams St. 17-3-30

BOGAN PA with deluxe pioneer reverb, mike mixer, 8 inputs, 3 columns, reasonable. Call 877-9364. 17-3-30

BLACK POODLE stud service. For information call Pink Poodle Salon, 931-5493. 17-4-6

Rummage Sale 17-A

GARAGE SALE: March 30 and 31, 10 till? Antique sewing machine, radio, amplifier, dishes, clothing, chest of drawers, fan and other knick knacks. 2861 Madison Avenue. 17A-3-30

BIG GARAGE SALE: Thursday, Friday, Saturday. 2212 Bern Ave. off Maryville Road near school. Good clothing, furniture, books, misc. household, antique love seat, all priced to sell. 17A-3-30

NEW AVON products and bottles, 10 a.m. April 1, 1972. 2202 Missouri Ave., Granite City. 17A-3-30

RUMMAGE SALE. Friday, March 31, 1972. 2500 Hodges. 9 till 5. 17A-3-30

RUMMAGE SALE. 9 till 6. Large size dresses. Some antiques. 1422 6th St., Madison. 17A-3-30

GARAGE SALE. Riding mowers, shop tools, clothes and Avon bottles. R 3 east Old Chain of Rocks Rd. Roberta St., Sunny Dell Acres. Fri. and Sat. 17A-3-30

Misc. Wanted 19

MOVING? Or cleaning house? Let us buy your surplus household items. Call 931-2866. 19-4-6

WE BUY household furnishings by the piece or housefull. Call 345-1647. 19-3-30

WANTED: Your Kodak developing. 24-hour service. Graham's Book Store. 19-4-18tf

WANTED: Small camper trailer that will sleep 4 people. Must be in good condition and reasonable. Write Russell McCoy, P.O. Box 73, Clay City, Ill. 62824. 19-4-6

WANTED TO RENT: Unattached garage or small building with electricity. Phone after 5:30, 931-3418. 19-3-30

WANTED: Stereo tuner, mikes and stands, good speakers. Call 877-5455. 19-4-3

I WANT TO BUY 2 grave lots in Garden of the Cross or Garden of Devotion, Sunset Hill. Call 877-0694. 19-3-30

WANTED: LARGE dog house. Call 876-6462. 19-3-30

WANTED: LATE MODEL washer and dryers, refrigerators and freezers, working or not. Call 931-2739. 19-4-6

WANTED: Used furniture. Any amount. Steinberg Furniture Exchange, 1824 State St. Call 877-5882. 19-11-20tf

WE BUY TV's not working Call 876-0878. 19-4-13

Business for Lease 20

CHOICE RESTAURANT location at intersection of I-270 and Route 157. Call Summers Realty, 1-656-3397. 20-4-3

Business Opp. 21

TIRED OF the same old routine? Then check into those golden opportunities: Grocery store, gross $153,000 in 1971. Boat landing at Wappapello Lake, net $15,000 in 1971. Home and nightclub including 3 cabins, priced at $32,000. 3-bedroom house, 4 acres, bus and trailer parking near lake. For further information call or visit our office. Over 750,000 visitors in our area last year. Piedmont Realty Co., Piedmont, Mo. Phone 1-314-223-7929. 21-3-30

Help Wanted 22

WANTED: Experienced manager for military Open Mess. Salary open, many fringe benefits. Must be experienced in Military (Army) Mess operations. Contact CWO Ion 1-314-263-5304 or 452-4742 week days. 22-4-6

BEFORE YOU BUY GIVE PERDUE A TRY
NEW AND USED FURNITURE AND APPLIANCES
PERDUE Furniture Company
877-9385
452-7197
910 Madison, Madison, Ill.

WANTED
PERDUE FURNITURE will pay premium for good used living room, bedroom, dining room, and kitchen furniture.
WILL BUY ALL OR PART
CALL
452-7197 or 877-9385

AQUA-LAND
1233 Nineteenth St. Phone 877-1310
... SPECIALS ...
Breeder Size Silver Angels - - Reg. $4.00 $2.50 4 for $9.00
Neon Tetras - - Reg. 49c 3 for $1.00
Pimodella Cats - - Reg. $3.99 $2.50
Albilo Cats - - Reg. $1.29 3 for $1.29
Easter Rabbits - - $2.95
HOURS:
Monday through Friday—11 a.m. to 8 p.m.
Sat. 9 a.m. to 6 p.m. Sun. 12 noon to 6 p.m.

Business Opp. 21

OWN AN
Independent Postal Route
MEN — WOMEN

JOIN thousands of people in our system operating out of 46 offices in 19 states and serving over 200 cities.
MAIL is our business and qualified route owners are what we need.
MEN AND WOMEN can secure their future with an IPSA mail route right in your own neighborhood.
PART TIME to start if you desire and would not interfere with your present employment.
EARNINGS on a part time basis could eventually be beyond your present full time income.
MANY OPPORTUNITIES for advancement in our expanding national postal system.
SMALL INVESTMENT REQUIRED.
If you feel you can qualify, then call us. We will exchange information and if mutually interested, an appointment for a personal interview at our post office will be arranged.

• ST. LOUIS OFFICE 314-428-7210 • EAST ALTON OFFICE 618-259-4431 • BELLEVILLE OFFICE 618-398-1210

INDEPENDENT POSTAL SYSTEM OF AMERICA

Help Wanted 22

"BOYS AND GIRLS: Earn $7.25 selling candy. Phone 877-6657. 22-3-30

OPPORTUNITY AVAILABLE to non-drinkers. No layoffs, no strikes, no shortages, no travel. Income guaranteed by your ability. Salary advance, $10,000 first year, all fringe benefits, office furnished. Call for appointment, 876-0985. 22-4-3

OPPORTUNITY AVAILABLE— No layoffs, no strikes, no shortages, no travel. Income guaranteed by your ability. Salary advance. $250 to $500 per week. Fringe benefits, (office furnished. Call for appointment. 931-1359. 22-3-30

TUPPERWARE DEALERS needed in Madison County. No investment. Call 877-6698 for information. 22-3-30

FULL TIME PAY, part time work. Call 877-4192. 22-4-3

Jobs of Int.—M 23

NEWSBOYS WANTED, neighborhood routes. Call 876-6050 Monday, Thursday or Saturday —or apply in person, Granite City News Co., 1414-19th St. 23-5-17tf

FINANCE TRAINEE: HSG, or some college, national firm, rapid advance, $6000. Call Mr. Davis, 1-465-4261. Data Placement, Alton. 23-3-30

PROGRAMMER — Honeywell, easy coder, 2 years experience, expanding department, $11,500, fee paid. Call Mr. Davis, 1-465-4261, Data Placement, Alton. 23-3-30

REFRIGERATION SALESMAN —Mechanically inclined. Call on industry, $8000 plus. Call Mr. Davis, 1-465-4261. Data Placement, Alton. 23-3-30

SALES REPRESENTATIVE — Aggressive person needed, some college, $7200 plus car and expenses. Call Mr. Dever, 1-465-4261. Data Placement, Alton. 23-3-30

MOBILE HOME SALESMAN— Mature or retired, neat, enjoy talking to people. Will train. Send replies to Box 59, c/o Press-Record. 23-4-4

WANTED: I WANT a person who cares for his family, is not content with $150 per week. Sales and service appliance business. For interview call 877-4401. Equal opportunity employer. 23-3-30

Jobs of Int.—F 24

EXPERIENCED BEAUTICIAN —Call 876-4677 or 877-3671. 24-4-6

EXECUTIVE SECRETARY — Position working for division manager, must have required skills and work history, many benefits plus $500 month, fee paid. Availability, Inc., 659A E. Broadway, Alton. Phone 1-462-8831. 24-3-30

BABYSITTER WANTED — 2 girls 4 and 5½, light housekeeping. Must have own transportation to and from work. Must have references. Call after 6 p.m., 877-3902. 24-3-30

LADIES! Add to present income. Earn a $400 wardrobe. No investment necessary. Queen's-way to fashion. Call Mary, 452-4760. 24-4-3

WOMAN TO CARE FOR two girls, light housework, live in. Call 1-667-6348, if no answer 345-0474. 24-3-30

GRILL GIRL. Experienced. 3-11 shift, steady job, union wages. Apply 9 a.m. Curts Drive In, 1621 Madison. 24-3-30

Employment Wtd. 25

TRASH BARRELS EMPTIED: Clean ups, odd jobs. Call 876-3262. 25-5-29

TRASH HAULING. Barrels emptied, basements cleaned. Barrels for sale. Call 877-4497. 25-4-3

ROOFING: New roofs, repairs, flat and slate. Gutters. Reasonable prices. Free estimate. Call 877-5131. 25-3-30

ATTENTION HOMEOWNERS: Shrub and tree trimming, topping and removal. Insured. Free estimates. Call Lee for trees. 876-2810 or 345-6460. 25-3-30

PULLEY'S TRASH SERVICE: Call 876-6933. 25-5-8

IRONINGS: 25 - 30 pieces $4. Pick up and deliver. Call 877-2395. 25-4-17

CARPENTER WORK — Good work, low pricces. Call Al, 931-1265. 25-4-17

CARPET and furniture cleaned, your home. Reasonable prices. Free estimates. Superior Carpet. Call 931-1420. 25-4-17

SEWER INSTALLATION and repairs. Finished yard grading. Garden plowing. Call 877-1521. 25-3-30

CUSTOM-MADE slip covers. Call 877-8149 after 5. 25-3-30

TRASH HAULING and odd jobs. Call 931-5157. 25-3-30

Business Opp. 21

Employment Wtd. 25

TRASH HAULING and clean up. Call Don, 452-4714. 25-3-30

TRASH HAULING - tree limbs- basement cleaned Call 877-0037 25-3-30

SEWING AND alterations. Call 877-7065. 25-3-30

WILL DO BABY SITTING: Days. Call 931-6517. 25-3-30

MARCH SPECIAL: Interior-exterior painting. 10 x 12 room $15 labor, 9 x 12 $13 labor. Free estimates. Call 877-3058 or 931-5030. 25-4-3

GARDEN PLOWING DONE for you. Call 931-1191. 25-4-17

ROOFING-SIDING AND GUTTERING: Free estimates. Call 876-1529 or 876-2913. 25-3-30

SEWING DONE in my home. Men and women, also motorcycle pants and jackets. Call 931-2506. 25-4-3

S AND S TREE SERVICE — Topping our specialty. Free estimates. Reasonable. Call 337-5141 or 337-7392. 25-4-6

HOME REPAIRING. All types. Call Lee, 931-0467. 25-4-24

CUSTOM UPHOLSTERING — Moved from 808 Lee to 1320 Tamm Ave., St. Louis to F and A Upholstery. Flora Winchester, proprietor. Call 1-314-647-2344. 25-4-3

LIGHT HOUSEWORK or office cleaning by the day. Call 931-5237 before 5. 25-3-30

BOOKKEEPING: Part time, evenings or Saturdays. Call 931-5169 after 5. 25-3-30

STEPHENS BROS. Roofing Co. Roofing, all types. Also carpentry work. Electrical and plumbing service. Call 337-5141 or 337-7392. 25-4-6

I HAVE A TRUCK and three teenage boys. We will do trash hauling, yard work, farm work, clean garages and basements. Call 931-6133 after 1 p.m. 25-3-30

TRASH HAULING, basements, pits, garages cleaned. Call 876-1776. 25-4-3

DAY CLEANING: Steady or extra. Experienced and references. Call 452-7382. 23-3-30

ROOFING: New roofs, flat and slate. All repairs. Reasonable prices. Free Estimate. Call 877-5482. 25-4-6

PLUMBING REPAIR: Waste lines unstopped and general repair service. Al's Plumbing Service. Call 451-6567. 25-4-20

LEARN TO SEW. Beginners & advanced sewing. Experienced instructor. Pay as you sew. Call 931-5379. 25-3-30

BACKHOE WORK WANTED Cesspools, water & Sewer Lines, Dirt & Rock hauling. Call 876-8206 anytime. 25-4-13

BROWN'S insured tree removal service. Toppings and removal of dead and dangerous trees. Shrubbery pruned. Free estimaes. Phone 345-1948. 25-4-10

HEDGE AND TREE SERVICE: Reliable and insured men. Free estimates. Call 876-6674. 25-4-10

AIR CONDITIONERS, furnaces, cleaned and repaired. Gary's Service. Call 877-5552 or 876-4924. 24 Hours. 25-4-10

ROOFING: New roofs, repairs, flat and slate. Gutters. Reasonable prices. Free estimate. Call 877-5131. 25-4-13

PAINTING — Interior, exterior, home repairs, roofing, all types. Reasonable prices. Free estimates. Call 877-5131. 25-4-13

TRUCK SIGNS, 3-D magnetic. Fast service. Phone 876-4057 25-4-3

DAY HOUSE CLEANING, etc., capable young woman, reliable. Call 877-3908. 25-3-30

WELDING DONE at my home. After 5 call 877-8127. 25-4-3

PART-TIME secretarial work, shorthand and dictaphone, legal experience. Call 877-5936. 25-4-3

GENE'S HOME Improvement. Anything from lawn to roof. Call 451-9183. 25-4-13

SEWING DONE in my home. Call 876-6235. 25-3-30

TRASH HAULING of any kind. Call Charlie 876-0917 anytime. 25-6-29

WILL DO baby sitting and ironing, downtown area. Call 876-1737. 25-3-30

WILL DO baby sitting. Call 877-1273. 25-4-3

MIDDLE-AGED LADY would like light housework, by day or week. Best references. Call 876-8337. 25-3-30

BARRELS EMPTIED, $1.25. Barrels for sale, $2.50. Call 877-0337. 25-3-30

Personals 26

Wanted: 5 Fat Men for Spa Research Program Who Would Like New Physique In Life . . .
Call 876-1925

Personals 26

THANKS TO the rat who hit my dog on Monroe Ave. and didn't stop. 26-3-30

Business Cards 28

WE STOP LEAKS
Quad-City ROOFING COMPANY
OLD ROOFS REPAIRED
NEW ROOFS APPLIED
DAY OR NIGHT 877-0845
JOHN JANCO, JR.
800 STATE ST., MADISON, ILL.
Over 6000 Satisfied Customers

BUILT IN CABINETS? Call Marshall Brooks. 877-0221 anytime. 28-4-3

ATTENTION!
HERSCHEL'S TV SALES & SERVICE
WILL BE OPEN
Saturday, April 1
Come In or Call
931-0703
OPEN 9 A.M. TO 6 P.M. SATURDAY
FROM 9 A.M. TO 7 P.M. WEEKDAYS
#4 PONTOON PLAZA
Next Door to P. N. Hirsch
Pontoon Beach, Ill.

INCOME TAX SERVICE — Federal, Illinois and Missouri. Guranteed. $4 and up. No waiting, by appointment only. Call 451-5729. 28-4-13

WASHER And DRYER REPAIRS
Call 452-7339

AUTO LICENSE SERVICE, Judd, 2776 Madison Avenue. 28-7-29tf

PLUMBING REPAIRS. Water lines, sewer lines, kitchen and bath. Call Ken Carver, 931-2967. 28-4-27

WILLIAMSON
Heating and Air-Conditioning Units
SALES and SERVICE
KIRCHNER'S
3916 Nameoki Rd.
Phone: 452-7173

INCOME TAX SERVICE, federal, state, business consultants. Ivan Harrison and Associates, 2562 Cleveland. Telephone 877-2880 now, for appointment. Accurate, reasonable. (Tax Practitioner since 1937.) 28-4-3

CALL US for aluminum siding, garages, storm windows, all types new and remodel work. Starting our 16th year of business in Quad-City area. Let our experience save you money, we are fully insured. Phone 877-1995, 452-2742. Burlingame Construction Co. 28-3-30

COUNTRY And WESTERN MUSIC
BY THE "HANGOVERS"
RUSTY, LITTLE JESSE, LUKE THE DRIFTER
FRIDAY NITES AT
THE OFFICE
1344 STATE STREET — GRANITE CITY

HAIR IS BEAUTIFUL

WHEN WE DO IT!!
RICHARD'S HAIR FASHIONS
1836 STATE ST.
Phone 876-9570
OPEN TUESDAY through SATURDAY

BYRON'S BOOKKEEPING SERVICE
Individual Income Taxes-Federal & State
By Appointment or Just Drop Off Information
Preparation of All Taxes
Withholding—Federal & State—Social Security
Sales—Personal Estimated—Unemployment
Profit & Loss Statements
All W-2's and/or 1099 Forms
One Monthly Fee— 16 YEARS EXPERIENCED SERVICE!!
ACCURATE — DEPENDABLE
CONFIDENTIAL
Our Efficiency — Your Savings
510 E. Chain of Rocks Road
Mitchell, Illinois 931-0232
Evenings After 5 Call 931-3567

Business Cards 28

INCOME TAX PREPARATION
B & K BOOKKEEPING
-:- We Work for You -:-
FOR APPOINTMENT CALL 876-1454
or Stop in at 2914 Nameoki Road
Hours: 9 to 9 Mon. thru Fri. -- 9 to 5 Sat. and Sun.

VINTONS CLOCK REPAIR. Fast service, free estimates, guaranteed work. We fix all kinds. 3248 Wayne. Phone 452-5592. 28-3-30

TERMITES, roaches, all household pest, free estimates. All work guaranteed. Call Hall's Exterminating 877-1517. 28-4-10

KIDDIE KORNER
Hours: 6:30 A.M. to 6 P.M.
Phone: 876-4360
Sponsored by
FIRST BAPTIST CHURCH

HOME IMPROVEMENT. Paneling, ceiling, room additions, garages, kitchen cabinets, rathskellers. Call 877-2906. 28-4-6

ATTENTION LOT OWNERS; we now have our own construction affiliate. Let us give you a free estimate to build your home today on your lot or ours. Ample financing available. John Sobel, Realtor Call 451-7431 28-3-20tf

KEITH BENNINGTON
WATCH REPAIR
3144 Wayne Ave.
REASONABLE CHARGE
876-2224

FURNITURE UPHOLSTERING and repairing. Large selection of materials and vinyls. Custom work at reasonable rates. Modern upholstering. 1423 23rd Street. Phone 877-8392 or 877-8155. 28-6-22

TERMITES—TERMITES—TERMITES. Stop their damage now. We guarantee for five years at no extra cost to you. Stone Exterminators, Phone 876-1035. 28-4-24

SAVE
TIME and MONEY
On TV repair. Color or black and white. Service on washers, dryers and ranges.
CARRY OUT & SAVE!
Largest parts department in area for do it yourself.
SUPREME APPLIANCE
2109 Johnson Road
452-5315 & 877-5559

ROACHES, WATERBUGS, most household pests. $1 per room. Stone Exterminators. Call 876-1035. 28-4-24

TREE, SHRUB and lawn spraying. Moles exterminated. Stone Exterminators. Call 876-1035. 28-4-24

FURNITURE upholstery and repairing, cushions filled, overstuffed furniture a specialty. Bolliger Upholstery, 1508 Pontoon. Call 876-8919. 28-10-21tf

Business Cards 28

KEN BRITTON, sewer, septic tank, water lines service. Call 931-2976. 28-3-30

PERSONAL-CONFIDENTIAL: Graduate N.T.T.S. F. Baugh, Tax Service. Phone 876-0579. 2140 Cleveland Blvd. 28-4-6

BOB STRUBBERG'S
INCOME TAX SERVICE
2552 Adams St., Granite City
APPOINTMENT ONLY — CALL
451-9634

REMODELING, ROOFING, siding, guttering, room additions, garages, porches, doors, windows, patios. Call 254-4206. 28-3-28

PAINTING - INTERIOR - EXTERIOR, wall paper expertly hung, all work guaranteed. Free estimate. Call 931-6594. 28-4-17

EASTER SPECIAL!
PERMANENTS
$7.50
TIKKI HOUSE
1307 Madison Ave.
Phone 876-9497
FREE HAIRSET TO EVERY FIFTH CUSTOMER
Beauticians
Becky Ybarra & Sharon Jones

TAD'S TAX SERVICE: 2024 Illinois Ave. Drop off information or call for appointment 876-9496. 28-4-20

CLEANING: Floors, basements, garages, etc. Call 452-5332 after 5. 28-4-17

INCOME TAX and BOOKKEEPING SERVICE
EVENING HOURS
BY APPOINTMENT ONLY
Phone 877-0139

JUNK CAR PICKUP. Free. Call 876-6439. 28-4-27

G&T POODLE GROOMING: Stud service. Call 452-5590. 28-4-10

HAPPY DAY
CHILD CARE CENTER
877-8834

Lost and Found 29

LOST: Beagle, female, black and white, 4 months old. "Biffy." Reward. Call Chris Weis, 451-9988. 29-3-30

LOST: FOAM MATTRESS, lost from trailer Monday night. If found, please call 877-5968. Lady needs it badly. 29-3-30

LOST: 6-MONTH-OLD female Bull Terrier, brindle and white. West Granite. Reward. Call 876-8093. 29-3-30

LOST: Large black and brown German Shepherd, no collar. Call 451-9672 or 451-6263. 29-4-3

LOST: Red, male German Police dog in Pontoon Beach area, name Stormy. Reward. Childs pet. Call 797-0779. 29-4-3

LOST OR STOLEN: Boys high-rise with banana seat, green. Parkview School. Reward. Call 876-6918. 29-4-3

LOST DOG: Part spaniel, short shiny black coat with white paws, chest and tip of tail, 16" tall and 9 months old, wearig silver chain collar with rabies tag. Answers to name Ebony. Lost in vicinity of Primrose and Prairie. Reward. Please call 931-2052 or 797-0402. 29-3-30

LOST: Light fawn color pug, male, screw tail, black face. Reward. Call 452-4717 or 876-0204. 29-3-30

LOST: 4 years old, male, black and white cat with white stripe over right eye, wearing a blue collar. Reward. Please call 452-1376. 29-4-3

Notices 30

$5,000 REWARD
FOR INFORMATION LEADING TO THE ARREST AND CONVICTION OF PERSON OR PERSONS RESPONSIBLE FOR BOMBING MY HOME ON FRIDAY, MARCH 24TH.
CONTACT MADISON COUNTY SHERIFF
JOHN MAERAS or LT. JOHN COOPER
KENNETH S. HARTBARGER
601 East Chain of Rocks Rd.
(Mitchell Area) Granite City, Ill.

ATTENTION WEIGHT WATCHERS
MINI-MEAL
FOOD BAR IS HERE!
only 250 Calories for complete meal
• Nutritionally Balanced • Satisfying
• Approved by F.D.A. & Houston Space Center
Contains no drugs, preservatives or appetite depressants:
PHONE 288-7669
SALES ORGANIZATION NEEDED TO ANSWER DEMAND!
Meeting at Montclaire Bowl, Edwardsville, Ill. on March 27 - 7:30 P.M.
$7.44 Per Dozen. Enclose Check or Money Order to K. Drake, Hwy. 159 South, Edwardsville, Ill. 62025

Notices 30

NOW APPEARING AT . . .
LIZ'S 20th and PARK TAVERN GRANITE CITY
JOHNNIE EARHART
and HIS TENNESSE RYTHM MASTERS
FRI. & SAT. — 9 P.M. TILL ? ?
BACK DANCE HALL — OPEN —
FOOD SERVED DAILY

ENROLL NOW in Blue Cross Plan through the Granite City Community Group. Hospital and medical surgical benefits. Reopening for enrollment now until April 4, 1972. For more details contact Theo. H. Yaeger, 2526 Grand, Granite City or call 876-4231. 30-4-3

Save Time — Save Work
USE WANT ADS

Notices 30

I will not be responsible for debts contracted by anyone other than myself on or after this date: March 30, 1972, MICHAEL J. HAHNE, 1723 Grand. 30-3-30

BAUERS BONANZA announcing the opening of the camp ground on March 31. Come on and enjoy the Easter weekend with an Easter egg hunt at 2 p.m. Sunday. Call 1-326-7261. 30-3-30

Coming Events 31

Coming Events 31

AMVETS FISH FRY
FRIDAY, MARCH 31ST
Madison Memorial Center
4 to 7 p.m.
--- CARRY-OUTS AVAILABLE ---

Card of Thanks 32

We wish to express our deep gratitude and appreciation to our many friends for their floral tributes, food donations and other sympathy extended. Your thoughtfullness will always be lovingly remembered. Special thanks ot the pallbearers, Rev. Showers, Betty Grote and Mercer Mortuary.
WIFE,
SONS and DAUGHTER,
BROTHERS and SISTERS,
GRANDCHILDREN
32-3-30

We wish to extend our most heartfelt gratitude to our many relatives, friends and neighbors, for their acts of love and sympathy at the loss of our beloved husband and father, JOHN ENGELKE. Also our most special thanks to the Rev. Paul Surbey, the pallbearers and Mercer Mortuary.
THE ENGELKE FAMILY
32-3-30

The family of MRS. ORPHA SHELTON wish to thank our many relatives, friends and neighbors for the kind words of sympathy, the beautiful floral offerings and food brought during the recent illness and death of our dear mother. We also want to thank the nurses, nurses aides and all from the 5th floor at St. Elizabeth Hospital for her splendid care and their kindness to the family. A special thank you to Dr. Anthis her minister, also Rev. Roy Baugh and Rev. Holmes for their many visits and comfort to all, Mr. Joseph Hansen, soloist who sang mothers favorite Hymns, to Mercer Funeral Home the Ladies from Niedringhaus and Central Christian Church who served the food the day of the funeral. Each and all of these courtesies were deeply appreciated.
The Family of—
MRS. ORPHA O. SHELTON
32-3-30

We sincerely thank our many friends, relatives and neighbors for their kind words of sympathy, beautiful floral offerings and food in the recent death of our beloved son and brother. Special thanks to Rev. Roy Baugh, Mercer Funeral Home and the pallbearers.
The Family of—
JON PAUL STEWART
32-3-30

WE WISH to express our sincere thanks and appreciation to our many friends who were so kind to us during our recent bereavement and also for the beautiful floral offerings. Special thanks to Mercer's Funeral Home, pallbearers, Rev. Dugger and St. Elizabeth Hospital.
The family of:
MRS. RUBY OLIVE. 32-3-30

Card of Thanks 32

I desire to thank our friends, neighbors and relatives for their kindness, words of sympathy and floral offerings in our late bereavement of IRENE YARBROUGH. Special thanks to Dr. Lay, Dr. Intriere, Dr. Halley, Dr. Otto Bauer, Dr. Morris, Dr. Skeikh, St. Elizabeth Hospital, Mercer Funeral Home, pallbearers, organist, soloist and Dr. Anthis.
MARIE RUTLAND
32-3-30

We want to thank our many friends, neighbors and relatives for their kind words of sympathy, beautiful floral offerings, visits and food in the recent loss of our beloved husband and father, JOHN RAY ROBERTS. Thanks also to Rev. Dutton and Rev. Showers, pallbearers and Mercer.
The Family of—
J. ROY ROBERTS
32-3-30

In Memoriam 33

In loving memory of NEWTON TAPP, March 31, 1970.
He heard the call of his country,
And answered it brave and true,
"I'll be a man to do or die,
I'm going to help them through."
The Great Commander has written His name
On the roll of Him who gave
His only Begotten Son
And died that we may live.
He paid the debt to his country,
In the fight for right he has won;
And the King of Kings has spoken:
"Thou faithful one, well done."
Sadly missed by
AUNT MARY, UNCLE FRANK and KIDS
33-3-30

In loving memory of NEWTON TAPP, March 31, 1970:
It was a sad and terrible day,
When we heard our Newton had passed away.
He died in Vietnam—in the war—undeclared,
Did he die without knowing how much we cared?
Newton is gone but we'll forget him never.
Thoughts of him will linger in our thoughts forever.
Dear God in heaven to you we pray,
That Newton will have the peace he wanted someday.
MOM
33-3-30

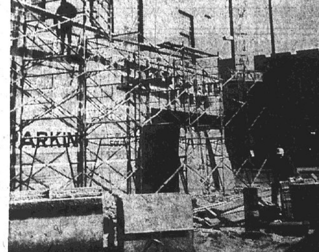

THANK YOU FOR YOUR PATRONAGE
FOR THE RECENT STREET CLOSURE OF DELMAR AT NINETEENTH STREET
from
DENNIS BRICK CONTRACTORS
AND BRICK RESTORATION
Bulged Walls and Brick Repair
711 Ashland Granite City 931-3488

In Memoriam 33

In loving memory of MILDRED M. GONTERMAN who passed away March 30, 1970.
The depths of sorrow we cannot tell,
Of the loss of one we loved so well.
And while she sleeps a peaceful sleep
Her memory we shall always keep.
Sadly missed by
MARGARET, JESS, TONI, TERI and TAMI
33-3-30

In loving memory of MARGARET FOLEY, March 30, 1968:
Peaceful be thy rest, dear mother
It is sweet to breathe thy name;
In life we loved you dearly
In death we do the same.
Sadly missed by—
SONS, DAUGHTER
and All Who Loved Her
33-3-30

In loving memory of NEWTON TAPP, March 31, 1970:
He died as brave men have a chance to die,
Fighting to save a world's morality;
He died the noblest death that man might die,
Fighting for God and right and liberty.
Sadly missed by—
BROTHERS and SISTER
33-3-30

In loving memory of our dear mother and mother-in-law, FRANCES M. LUPA who passed away on April 2, 1955:
We miss you now our hearts are sore,
As time goes on we miss you more.
Your loving smile your gentle face,
No one can fill your vacant place.
Sadly missed by—
THE CHILDREN
33-3-30

Public Notice 34

NOTICE OF PUBLIC HEARING ON TOWNSHIP BUDGET

Notice is hereby given that a tentative budget and appropriation ordinance for the Town of Nameoki in the County of Madison, State of Illinois, for the fiscal year beginning April 1, 1972, and ending February 28, 1973, will be on file and conveniently available to public inspection at Nameoki Township Office from and after 9 o'clock A.M., 25th day, March, 1972.

Notice is further given hereby that a public hearing on said budget and appropriation ordinance will be held at 7 o'clock P.M., 10th day, April, 1972, at Nameoki Township Office, 250 Highway 162 in this Town and that final action on this ordinance will be taken by the Board of Town Auditors at the meeting to be held at 7 o'clock P.M., April 24, 1972.

Dated this 25th day of March, 1972.

LOUIS WHITSELL, Supervisor
DOUGLAS TEETOR, Clerk
34-3-30

NOTICE

Public Notice is hereby given that on March 18, A.D. 1972, a certificate was filed in the Office of the County Clerk of Madison County, Illinois, setting forth the names and post-office addresses of all of the persons owning, conducting and transacting the business known as CHEROKEE FURNITURE, located at 2301 Nameoki Road, Granite City, Illinois.

Dated this 18th day of March, A.D. 1972.

EULALIA HOTZ
County Clerk
34-3-23-30; 4-6

ADDITIONAL PUBLIC NOTICES ON PAGE 11

Dust of Primary Battle Still Settling; Some Say Walker Riding Crest of an Unstoppable Wave of Voter Protest

By KEN WATSON
Copley News Service

Springfield — Look for a long lull on the Illinois political scene.

It's not just that the politicians are stunned by that surprising result in the Democratic race for governor and need time to recover. There are deeper reasons.

Both Democrats and Republicans need time to let all the March 21 dust settle, to reassess the new political situation, to take care not to stir any further frictions, and to begin planning long-range strategy for the November showdown.

Both parties have a lot of work to do.

Not for more than 30 years have the Democrats come out of a primary in worse shape. It is going to take some of the most adept political diplomacy in Illinois history to bring the primary-divided factions together.

Upset governor winner Dan Walker based much of his campaign on a savage repudiation of Chicago Mayor Richard J. Daley, his powerful machine and almost all that the mayor has stood for.

Daley, old pro that he is, has made some early overtures for peace. But the Walker camp has been far from enthusiastic.

In any event, it is going to take time before the Walker people and the Daley people feel comfortable together.

Defeated Lt. Gov. Paul Simon has been statesmanlike in defeat and has offered to help Walker in the fall. But it won't be that easy.

Thousands of Simon supporters will remember the type of campaign Walker waged against their man, sometimes vicious, and they may be far from prone to forgive and forget.

With the exception of Walker himself, all the other Democratic state candidates are organization men, picked by the same slatemakers so fiercely and persistently denounced by Walker in the primary battle.

They will find it uncomfortable, at least for awhile, to be campaigning with Walker.

In a remarkable shift from previous years, Democrats in 1972 have the post-primary job of restoring party harmony, while the Republicans are home free in this regard.

But the Republicans do have their problems, complicated to some degree by the nomination of Walker instead of Simon. The GOP strategy to re-elect Gov. Richard B. Ogilvie has been based on a Simon candidacy.

Now a whole new plan will have to be developed.

Most Statehouse Republicans seem to believe that Ogilvie stands a beter chance of beating Walker than he did of beating Simon.

But this is a debatable question.

There are some beneath the Capitol Dome, Republicans as well as Democrats, who feel that Walker is riding such a great wave of voter protest against things as they are that he could be unbeatable no matter what happens in the campaign

Republicans are hopeful that, somewhere along the line, Walker—like Paul Simon in the primary — will say the wrong thing and also "blow it."

Whether this occurs or not, the forthcoming campaign looks like the most interesting one in Illinois soince 1960, when the late John F. Kennedy won out for President over then Vice-President Richard M. Nixon by a scant 8,858 votes.

Regional Report—Missouri Airport Sites Have Undesirable Costs, Noise, Airspace

(Illinois Metro East Industrial Development Corporation)

State primary election results continue to be "Topic A." Daniel J. Walker upset Lt. Gov. Paul Simon of Troy for the Democratic gubernatorial nomination while Neil Hartigan, Simon's running mate, won the second spot on the November state ballot by a wide margin.

In Congressional contests, Robert Mays, East St. Louis street commissioner, won the Republican nomination in the 23rd Congressional District and will face Rep. Melvin Price, D-East St. Louis, in November.

In contests for nominations for elections to the Illinois House, incumbent Democratic State Representatives Horace Calvo of Granite City and Leland Kennedy of Alton won over Granite City attorney William Kinder in the 56th representative district; in District 55, Harold D. Stedelin and Don E. Brummert, both incumbents, won Democratic nominations for state representative over Harold D. Byers, and John M. Edwards won the Republican nomination for state senator of that district over Robert Hayes.

In St. Clair County, incumbent State's attorney Robert H. Rice withstood a strong challenge from Bruce Cook for the Democratic nomination for state's attorney.

The Missouri - St. Louis Metropolitan Airport Authority, beginning its existence with a two-hour secret meeting, decided to take another look at the life expectancy of Lambert Field and at potential sites for a new airport in Missouri.

The environmental impact studies of the Smartt Field and Dardenne sites done by Edgerly, Tomlinson & Associates, Inc., were made public later. The reports described serious environmental problems associated with both sites.

In addition to undesirable environmental problems in terms of wildlife and noise, serious engineering problems and higher construction costs, both sites pose airspace problems, according to the impact statement.

The Miles Laboratories corn milling plant in Granite City, scheduled to close March 31, will continue in operation at least four more months under a lease signed by Corn Sweeteners, Inc., of Cedar Rapids, Ia.

The temporary lease calls for Corn Sweeteners to operate the plant at about half the present staff for a trial period while conducting engineering studies of the profitability of rebuilding the plant into a modern, efficient wet corn milling plant. The operation is expected to start soon after April 1.

The blowing in of Granite City Steel Company's second blast furnace has resulted in 255 employes being called back to work. The recall began Jan. 30 and extended into late March, when the company started up a sintering plant.

Relining and improvement of the steel blast furnace provided employment for about 650 building tradesmen and was one of the area's largest construction projects during the three months required to do the job.

The East Side Levee and Sanitary District board of trustees eliminated many top jobs and its entire police force. The positions abolished were those of police chief, assistant police chief, policemen, chief time keeper, superintendent of maintenance and culvert inspectors.

Orville Thimsen of East St. Louis was hired to succeed Adwir L. Kraemer as chief engineer for the district.

An ordinance calling for issuance of $450,000 in general obligation bonds and $565,000 in revenue bonds was passed by the Rosewood Heights Sanitary District board of trustees.

Money from the bonds would go with expected state and federal grants to finance construction of sanitary sewers throughout the district and a trunk line carrying sewage to Bethalto, for eventual treatment by Alton under a contract with Bethalto.

In related news, the Belleville City Council approved a $7.8 million sewerage revenue refunding bond issue to provide money for sewer extensions and upgrading the present treatment facilities and for refunding outstanding bonds.

A $366,000 sanitary sewer extension project for East Alton and a $465,000 treatment facility and sewer extension plan for Hamel won approval from the East-West Gateway Council.

An estimated $3 million project to improve the O'Fallon water system is at a standstill until a rate increase suit filed by Fairview Heights is settled.

In general area news, St. Clair County voters turned down home rule and the executive form of government by a vote of almost 10 to 1.

The East St. Louis City Council has approved Plan Variation allocations as proposed by the 105-member Model City Agency citizen group. And contracts totaling $981,511 were approved by SIU trustees for the clinic at the SIU-SW Dental Medicine School.

Marriages, Deaths Up In County in February

The number of births declined but marriages and deaths increased during February in Madison County, according to a report of vital statistics compiled by the office of Miss Eulalia Hotz, county clerk.

A total of 282 children were born, down nine from the same month last year, including 145 boys and 137 girls. Included were three sets of twins, the same as last year.

Deaths totaled 167, up 14, and there were 173 marriages, an increase of 20.

WILSON PARK ESTATES
DISPLAY HOMES
OPEN DAILY

Hospital Notes

Patients admitted to St. Elizabeth Hospital Saturday:

Tina Marie Brown, Fairfield, Ill.; Mark Carrico, 2325 Lincoln; Deborah Fitzhugh, 1713 Spruce, Edward Gordon, 2533 Madison; Richard Grafton, 1706 Cleveland; Willis Grigsby, 3819 John Glenn Drive; Linda Hawkes, 525 Tennessee; Maudie Holt, 2614 Missouri.

Betty James, 2827 Madison; Michael Johnson, 2601 Lincoln; Linda Jones, #30 Iris Court; Helen King 1117 Market, Madison; John McGee, 2134 State; Joel McKell, Godfrey; Edith Monroe, 4112 Division; Patricia Pryor, 4913 Redwood Lane; Vivian Sawyer, Rural Route Number One; Janice Schneider, 1929 Joy; Mary Jane Smith, 1911 Lynn; Pete Sorenson, 1332 Madison, Madison; Herschel Thomason, 126 Garesche Homes, Madison.

Patients admitted to St. Elizabeth Hospital Sunday:

Timothy Barton, 2310 West 23rd; Juanita Blevins, 2907 Denver; Mae Ellen Burdge, Bethalto; Richard Conaway, 2147r Lee; William Daigger, 1629 Venice; Boyce Egbert, 3108 W. 20th; Johnny Fallon, 2005 Lee; Mary L. Feilner, 2523 E. 23rd; Luster Flannery, 1707 Cleveland; George Gassdorf, 3029 Warren.

Lorene Goodrich, 3247 Franklin; Mona Hall, 2814 Buxton; Donna Hicks, 2450 Illinois; Dorothy Jones, 2352 Miracle; Manuel Jones, 129 Briarcliff; Rita Kerkemeyer, Collinsville; Lottie Lane, 227 Greenway Drive; Evelyn Lewis, E. St. Louis; Imogene MacClatchey, 3407 Lydia Lane; Earla Mainer, 2449 St. Clair; Debra Mathenia, 2633 Madison.

Dorothy O'Neill, 2901 Marshall; Wilma Parker, 2618 Hodges; George Reisinger, Sorento, Ill.; Vivian Ritter, 2539 Angela; James Roller III, 2511a Grand; Jerry Ryan, 2219 Missouri; Ailene L. Sherfy, 3107 Edwardsville Road.

Elmer Smith, 1601 Elizabeth, Madison; Maude Sweezer, 2303 Anchorage; Arthur Vaughan, 12 W. Wilson Park Drive; Maudie Wallace, Colonial Nursing Homes, Maryville; Earl Warren, 1609 Kennedy Drive, Madison; Steven Wildrick, 3200 Rodger; Dolores Zeugin, 3121 Edgewood.

Burglars Ransack Shop

Burglars damaged the office, garage, two cars and a service truck at Russ & Homer's Auto Repair, 2408 E. 20th St., it was reported at 7:30 a.m. Tuesday. Missing was $20 in change. Entry was gained by breaking the glass on an overhead door.

Three Men Indicted In Race Track Murder

Three men, including a Granite Cityan, have been indicted on charges of murder by the Madison County Grand Jury in connection with the fatal beating of Ronald Kinnear, a groomsman at Fairmount Race Track, on Sept. 17, 1971.

They are Dickie Lee Shelby, 23, of 11 Snow Bird Lane; and Glen Mordis, 19, and Richard K. Province, 19, both of Collinsville.

The indictment was returned Thursday but was suppressed until Monday. Shelby was held at the county jail and the other two were released on bond.

Kinnear was found beaten to death on Old Black Lane, and officials said robbery was the apparent motive.

In another indictment which had been suppressed, Norman D. Smith, Rural Route One, was charged with burglary on Feb. 10 at the K-Mart Store on Collinsville Road. He was released on bond.

HOST CLEANS CARPET
WITHOUT WATER —
FEDER HUBER
NIEDRINGHAUS & DELMAR

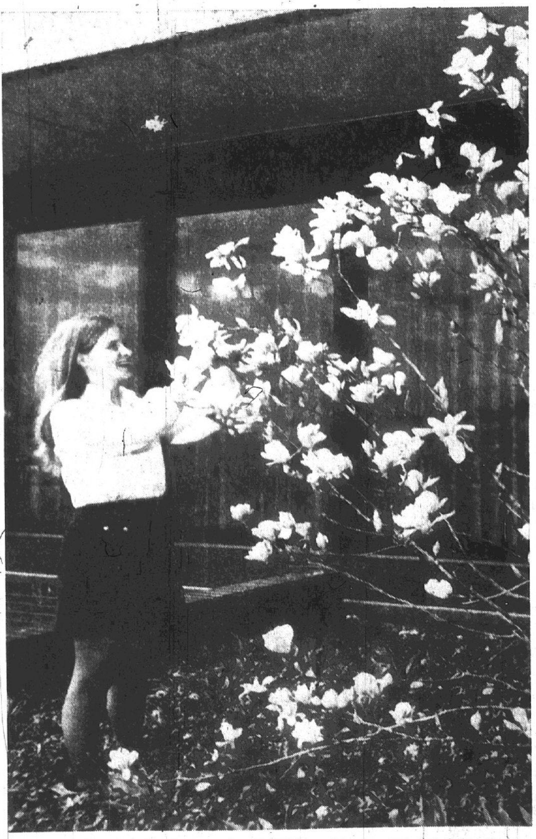

EASTER SEASON has brought with it thoughts of spring and the outdoors. Rosemary Schmidt, a student at the Southwestern campus of Southern Illinois University, happily examines one of the first magnolia plants to bloom on the local campus. The saucer magnolia grows near an entrance to the General Office Building.

YOU'RE WELCOME
To Attend The
6:30
EASTER
SUNRISE SERVICE
and
7:30 Easter Breakfast
FIRST PRESBYTERIAN
CHURCH
22nd & Delmar

COUPON SPECIALS

VALUABLE COUPON
"Must Have Coupon When Order Comes In"
Good Fri. thru Mon., March 31, April 1, 3
2-PC.
SUITS........ $1.00
When Brought In With This Coupon.
HOLIDAY 1-HOUR CLEANERS
(NO LIMIT)

VALUABLE COUPON
"Must Have Coupon When Order Comes In"
Good Fri. thru Mon., March 31, April 1, 3
PLAIN
DRESSES.... $1.00
When Brought In With This Coupon.
HOLIDAY 1-HOUR CLEANERS
(NO LIMIT)

HOLIDAY
1 HOUR CLEANERS
Nameoki Village Shopping Center 876-9428
NEW HOURS: OPEN MONDAY THROUGH SATURDAY
7 A.M. 'TIL 6 P.M.

SEALY
91st ANNIVERSARY
SALE

$59.95 twin or full size each piece
Sealy Health Guard
First time ever! All these quality features at this low price:
• Cover protected by Scotchgard
• Hundreds of extra firm Dura-Flex coils
• Ultra durable torsion bar foundation
• Deep quilted through puffy Sealyfoam®*
Shop around and compare! You won't find another mattress for the money that offers so much comfort and support. Limited time sale!
Queen Size 60x80" 2-pc. set $179.95
King Size 76x80" 3-pc. set $249.95

$79.95 twin or full size each piece
Sealy Miracle Guard
With miracle molded knit nylon surface
• Body-contouring stretch nylon cover
• Scotchgard keeps cover clean, fresh
• Comforter-thick "permanent puff" top
• Extra firm Dura-Flex coils and torsion bar foundation
Altogether new in mattresses! A surface uniquely comfortable as it molds itself to your every movement. Combined with luxury firm support.
King Size 76x80" 3-pc. set $329.95
Queen Size 60x80" 2-pc. set $219.95

FROM
$99.95 ea. pc.
Sealy Posturepedic
A unique back support system—never "sale priced" but always your best value
Designed is cooperation with leading orthopedic surgeons for comfortably firm support. "No morning backache from sleeping on a too-soft mattress."
*urethane foam

1922-1972—50 YEARS OF SERVICE

OPEN EVERY
MONDAY AND
FRIDAY NIGHT
UNTIL 8:30

FRIEDMAN'S
FIFTH & MADISON
MADISON, ILLINOIS
PHONE 877-6000